In Two Parts—32 Pages
PART I—TELEGRAPH SHEET—16 PAGES

The Los Angeles Times

"Sail on, sail on, and on, and on."

SATURDAY MORNING, JULY 17, 1926. DAILY, 5 CENTS. SUNDAY, 10 CENTS.

GREATER SOUTHERN CALIFORNIA

Liberty Under Law—Equal Rights—True Industrial Freedom

ROADS LOSE RATE FIGHT

Increases Denied Lines in West

Commission Ruling Asserts No Financial Emergency Exists in District

Northwest Security Holders' Petition for 15 Per Cent Rise Also Rejected

WASHINGTON, July 16. (AP)—Declaring that no financial emergency exists in the western district as a whole, the Interstate Commerce Commission today denied the application of the railroads in that territory for a blanket increase of 5 per cent in freight rates.

It also denied the petition of security holders of northwestern carriers for an additional 15 per cent horizontal increase in rates in western trunk-line territory, and held the earnings of the roads in the east as a whole had not been such as to warrant at this time a general downward revision of rates on farm products, including livestock.

The commission admitted, however, that there were many inequalities in the rate structure in certain sections of the west which should be corrected, and said its conclusions were without prejudice to the determination of cases in its general investigation of the country's freight rates as ordered by Congress.

While fuller information was said to be necessary before any action could be taken as to rates on agricultural products, which it was specially required to investigate under terms of the Hoch-Smith resolution, the commission suggested that the roads, in proposing rate changes to improve earnings or reduce inequalities, should ask no advance in rates on farm products except where particular charges need adjustment to remove inconsistencies or where it could be shown that the products are not affected by depression.

CASHIERS IN SOUND SHAPE

Banks in the West, the commission said, appear to be both financially and generally sound, although it was added that certain of the banks in the Twin City and western trunk-line territory were not yielding 6.75 per cent, the figure held by it to be fair return, upon any rate basis that could reasonably be adopted in terms of a final determination of proper values for rate-making purposes.

The most favorable conditions, as to gross revenues were considered, the commission said, appeared to exist in the western trunk-line territory. It was added, however, that in the entire western district con-

Continued on Page 2, Column 8)

MARRIAGES BY SKIPPERS HELD NULL

Shipping Board Ruling Blow at Weddings of Bud Fisher and Nora Bayes

WASHINGTON, July 16. (Exclusive) Marriages performed on the high seas by masters of merchant vessels flying the American flag, are null and void, according to a ruling handed down to the Shipping Board today by its general counsel, Chauncey G. Parker. Mr. Parker declared that there is no provision of United States law which gives masters of merchant vessels authority to perform the marriage ceremony.

The question was referred by the board to Mr. Parker for a ruling as the result of a communication received from the Department of State, in closing a written opinion of one of the department's representatives abroad that a marriage performed by the master of an American vessel was invalid. The State Department asked that the Shipping Board investigate the matter and have the practice of masters of Shipping Board vessels performing marriage ceremonies discontinued.

In his investigation, Mr. Parker found that the laws of the United States provide no authority for the performance of marriage ceremonies on board ship by the masters of vessels. British law, however, specifically grants to the masters of vessels flying the flag of Great Britain authority to perform the marriage ceremony while on the high seas. A similar authorization is provided in Spanish statutes for the masters of Spanish vessels.

Numerous marriages have been performed in the past by masters of these ships and others flying the American flag. Included in these are marriages of a number of notable persons. Within a recent months, Norah Bayes, noted musical-comedy star, was married aboard the Leviathan by its captain, Herbert Hartley, who also performed the marriage ceremony for Bud Fisher, cartoonist.

Twenty Injured When Coaches in Train Overturn

EAST LIVERPOOL (O.) July 16. (AP)—Twenty persons were injured when the engine and three coaches of a Chicago, Fort Wayne and New York train on the Pennsylvania overturned at Summitville, near here, today. An early check revealed no dead.

The injured were brought here, after a rush call had been sent out for available ambulances, physicians and nurses in East Liverpool, Wellsville and Salineville.

The train was running on a Cleveland-Pittsburgh division at the time owing to a freight wreck near New Waterford on the Fort Wayne division. The cause of the derailment has not been determined.

PROFITS RISE ON FARMS

Survey Indicates Improvement

Department of Agriculture Shows 1925 Returns Lead Years Preceding

Figures Hit Propaganda in Circulation During Relief Bill Campaign

WASHINGTON, July 16. (Exclusive) Improvement in the condition of the American farmer in 1925, as compared with the years 1924, 1923 and 1922, was shown in the figures of the annual farm survey, gathered by the Department of Agriculture and released for publication today. Though still a "lean year" so far as net returns were concerned, 1925 continued the progressive betterment of the years preceding and indicated that agriculture is making a slow but sure recovery from the postwar slump, without the aid of legislation. The figures are taken here as negativing much of the propaganda that was being circulated while the McNary-Haugen bills were under consideration by Congress.

The figures, based on returns from 15,330 farmers in all parts of the country, show that the average farm paid a net return above expenses of $1297. This average farm was of 304 acres and the average investment in it was $17,149.

FARM PRODUCTION

It produced $933 from crop sales, $897 from live-stock sales, $585 from sales of live-stock products, and $76 from miscellaneous products, an average gross of $2551. The average cash expenses were $1477, consisting of $396 for hired labor, $242 for live stock bought, $244 for feed bought, $69 for fertilizer, $47 for seed, $191 for taxes, $119 for new machinery and tools, and $179 for miscellaneous items. Receipts less expenses averaged $1074, plus an average increase in inventory values of $223. Home-grown food products consumed on the farm, which had an average value of $283, were not included in the income figures. The labor of the farmer and his family, estimated in the survey at 6793, was not deducted. From the net cash income of $1078 the average farmer paid out $225 for interest and $175 for improvements.

In 1922 the average farmer made a net of $917, according to reports from 6094; in 1923 the average for 16,186 farms was $1020, and in 1924 $1205. Both receipts and expenses increased each year.

The value of the real estate of the average farm was in 1922, $13,586; 1923, $14,530; 1924, $14,323, and 1925, $14,184; personal property, 1922, $2844; 1923, $2960; 1924, $2937, and 1925, 2965.

Popular Nightmares - - - - No. 22

SMITHS CALL ON COOLIDGES

Governor and Wife Take Luncheon at Summer Camp; Fishing Replaces Politics In Conversation

PAUL SMITH'S (N. Y.) July 16. (AP)—With the formality attending ceremonies of State, Gov. Smith of New York and Mrs. Smith were received at White Pine Camp, the summer White House, today, to pay their respects and extend to the President and Mrs. Coolidge an invitation, on behalf of the State, to the Adirondacks.

Escorted to the summer White House in the automobile of President Coolidge from Paul Smith's Hotel, four miles away, by Capt. Wilson Brown, Jr., naval aide to the President, in dress uniform, they were saluted at the entrance to the camp by the detachment of marines guarding the President, which was drawn up with guns at present.

The President and Mrs. Coolidge awaited them within the main cabin of the camp, the Governor and Mrs. Smith entering and being presented by Capt. Brown. Then the four were left alone for a luncheon, the principal course of which was brook trout caught yesterday by Mr. Coolidge himself.

POLITICS TABOO

Nothing was permited to disturb the seclusion of the camp during the luncheon, not even photographers being allowed, but later members of the family of Gov. and Mrs. Smith as well as friends who had come with them from Albany to Paul Smith's were invited to the camp and paid their respects to the President and Mrs. Coolidge.

After the luncheon and before the arrival of the other guests opportunity was afforded for the President and Mrs. Coolidge to take the Governor and Mrs. Smith on a motorboat ride about Lake Osgood, on which White Pine Camp is situated. The President pointed out to the Governor good fishing spots. As if to confirm the accuracy of Mr. Coolidge's direction, at one point, a fish leaped high out of the water beside the boat.

Both the President and the Governor remarked later on the pleasure the meeting had afforded them. The conversation was described as general, with comments on fishing and the beauties of the Adirondacks, but politics was not mentioned.

OTHERS IN PARTY

Accompanying the Governor and Mrs. Smith to this Adirondacks set-

(Continued on Page 3, Column 2)

PASSENGER TRAIN KILLS FIVE IN AUTO

Another Believed Fatally Hurt in Grade Collision; Motor Stalled on Track

BUFFALO (N. Y.) July 16. (AP)—Five persons were killed and another probably fatally hurt when a Buffalo, Rochester and Pittsburgh passenger train struck an automobile at a grade crossing south of Lackawanna tonight.

The automobile is said to have stalled on the railroad tracks.

The dead are: Mrs. Anna Jablowski and her 16-year-old son John; Joseph Dylong, Mrs. Eva Marchinkowski, all of Lackawanna, and Louis Wolpa of Buffalo, the automobile driver.

John Storscz, Lackawanna, was reported dying.

Gov. Richardson Qualifies for Place on Ballot

SACRAMENTO, July 16. (AP)—Gov. Richardson, who is a candidate for re-election, today qualified for a place on the ballot in the August primaries when nominating petitions filed in the office of Secretary of State Frank C. Jordan gave him the required number of names.

The total number of signatures on both petitions was 3554, and of these 2257 came from Los Angeles and 1297 from Alameda county. The minimum number required for gubernatorial candidates is 2883.

MIDWEST RECORD FOR HEAT FALLS

Upper Mississippi and Missouri Valleys Hit by High Temperatures

CHICAGO, July 16. (Exclusive) Heat records were established in the upper Mississippi and Missouri valleys today. At Minneapolis the mercury touched 103 degrees, said to be the highest ever recorded there. Many other points had maximums of 100 degrees.

Lower temperatures are expected to set in today in the West and by late evening or early Sunday it is expected there will be a noticeable drop in Chicago. There is no rain in prospect, according to C. A. Donnel, assistant forecaster.

The weather map, he said, indicated that the cooling off in the Northwest would extend here. There was a possibility of stagnation, he added, that would keep the local district in grip of heat, with a possibility of high temperatures on Monday.

WOMEN PICK LAWYER AS NEW LEADER

National Federation Ends Its Annual Convention; Publication to be Renamed

DES MOINES, July 16. (AP)—Miss Lena Madsen Phillips, attorney of New York City, was elected president of the National Federation of Business and Professional Women at the closing business session of the organization's convention here today.

During the World War, Miss Phillips was on the national Y.W.C.A. board in connection with organization of business women for war work.

The 587 delegates finished their meeting with a series of routine resolutions and one appointing a committee to suggest another name for the official publication now called the Independent Woman.

Resolutions proposing better educational facilities for women and girls contemplating entering business of the professions were voted down because they previously were covered in the adopted report of the federation's education committee.

Seismograph at Capital Notes Earth Tremor

WASHINGTON, July 16. (AP)—A very sharp earthquake was registered on Georgetown University seismograph last night, beginning at 9:26 p.m., eastern standard time and lasting until 11:50. Its maximum was reached at 10:13 and Director Tondorf placed its location at 6600 miles from Washington in an undetermined direction.

NOME (Alaska) July 16. (AP)—A radio station at Kotzebue, Alaska, 190 miles northeast of here, and the freighter Tanana which was unloading there, reported a severe earthquake shock at 10 o'clock Tuesday night. No damage resulted.

RUSSIANS EXECUTE SPIES

LENINGRAD (Russia) July 16. (AP) Alfred Tapor Mark Madison and M. Paulson, Esthonians convicted of espionage in Russia, were executed last night. M. Puykonin, who had been condemned to death with them, was given a commutation to ten years' imprisonment.

TROOPS AID FIRE FIGHT

Army Called in Forest Blaze

Ranks of Exhausted Fighters Reinforced by Soldiers as Conflagration Spreads

Situation in Northwestern Washington, Montana and Idaho Becomes Worse

SPOKANE (Wash.) July 16. (AP)—Predicting that one-fourth of the 441,481 acres of timber land in the Kaniksu National Forest will be burned over unless rain stops the fast advance from the flames within the next few days, Federal forest officials today called on the Army to help control numerous fires in the reserve.

While the prediction of a possible loss of one-fourth the forest was being made at the headquarters for forest district No. 1 at Missoula, Mont., fifty enlisted men and two members of the medical staff led by two officers left Fort George Wright to battle the flames sweeping parts of the great forest.

In command of First Lieutenant Frank P. Madigan the soldiers left today for the forest after efforts by forest officials to procure men were unavailing.

RANCHES IN DANGER

In the Pen Oreille district several ranch houses were in danger today near Bayview, Idaho. Sand Point, also on Pen Oreille Lake, reported that its water supply was in danger because of fires.

The blaze on White Bluff near here, which burned three homes yesterday and threatened others became serious again.

Eighty soldiers of the Fourth Infantry at Fort Missoula were also called out today to fight fires in the Blackfeet National Forest. Dense smoke in the Kaniksu Forest was hampering the work of crews fighting blazes in Washington and Idaho sections of the heavily timbered reserve. The largest fires were burning along Big Creek, Willow Creek and Tillicum Creek. Shortage of fire fighters resulted in the call for army aid.

The Hay Creek blaze in the Blackfeet Forest had burned over 6000 acres, Missoula officials reported. Crews were battling to keep the flames from crossing the north fork Flathead River into Glacier National Park and the eighty soldiers from Fort Missoula were called to help exhausted fighters.

FIRES STILL SERIOUS

Other fires in the Pend O'Reille and Kootenai National Forests in Idaho were reported as still serious, the Grouse Creek fire in the Pend O'Reille district having spread over 2000 acres. The Independence Creek fire in the Coeur D'Alenes was spreading slowly late today after covering more than 2500 acres. The Yaak Hill fire in Kootenai Forest has burned over 1500 acres.

Fire in the Lolo National Forest of Montana and the St. Joe National Forest of Idaho crossed extensive fire lines and added to the serious situation. One injury was reported today. Al Bogart, fire fighter in the Priest Lake district of Idaho, broke both legs.

A blaze on White Bluffs Prairie, near Spokane, was still threatening late today, but no additional homes had been burned. Three were destroyed yesterday.

Additional calls for men to battle fires near Colville and in Stevens county in Eastern Washington were issued today. Several hundred acres were reported burned over in the district.

NORTHERN PACIFIC SITUATION IMPROVES

SEATTLE, July 16. (AP)—Beginning the second week of forest fires caused by lightning and a heat wave over the Pacific Northwest the situation is much improved in Western Washington and British Columbia, while conditions in Northeastern Washington, Idaho and Montana are steadily growing worse.

Fires in Oregon are offering stub-

(Continued on Page 3, Column 3)

PASTOR ON OFFENSIVE

Affidavits Given Mrs. McPherson

Woman Asserts She Is One Seen by Pape in Mexico With Mystery Auto

Hallenbeck Offers Detailed Statement of Movements During That Period

Aimee Semple McPherson yesterday, through her attorneys and advisers, struck back at witnesses in the official investigation being made into her disappearance by making public two sworn affidavits attacking the identification of the evangelist by C. A. Pape, automobile man of Tucson, Ariz., who identified her in the presence of the grand jury as a woman he saw in front of the International Club at Agua Prieta, Mex., several days prior to her reappearance there.

Two affidavits were given out yesterday together with statements from her attorneys, Arthur L. Veitch, R. R. Woolley and Leonard Slaminer. One affidavit was sworn to by Mrs. V. R. Umphrey of Los Angeles, and the other by H. D. Hallenbeck, confidant of the evangelist's mother, Mrs. Minnie Kennedy, and building superintendent during construction of the Temple's Bible-school building.

The Hallenbeck affidavit, giving in chronological order his exact movements between May 20, last, and June 26, was released for publication by the attorneys last night in view of the fact, they said, Pape was reported partially to have identified Hallenbeck from pictures as being one of two men who were with the woman he identified as Mrs. McPherson.

MOVEMENTS TRACED

"If anything further were necessary to explode the purported identification by Mr. Pape of Hallenbeck and Mrs. McPherson as the two persons whom he says he saw in Agua Prieta prior to Mrs. McPherson's reappearance it is furnished by Hallenbeck's affidavit," the attorney stated. "This affidavit details his movements day by day during a period of weeks before and for several days after the date fixed by Pape.

"This affidavit sets forth all of his movements and the names of persons with whom he came in contact. As a witness before the grand jury Mr. Pape positively identified Mrs. McPherson and Hallenbeck and said he saw them together. Hallenbeck's affidavit conclusively proves that he was not there and, by discrediting the identification of Hallenbeck discredits also the identification of Mrs. McPherson."

Accompanying the affidavit sworn to by Mrs. Umphrey was another statement by the three attorneys in which they asserted "the alleged inquiry into the kidnaping of Mrs. McPherson is but an attempt to discredit her and destroy the great church and work which have been founded through her efforts," and that every effort is being made by them to locate Kenneth G. Ormiston, formerly radio operator at the temple.

The attempt to locate Ormiston, the attorneys said, is being made "for two reasons, to determine whether "he is guiltless of all complicity in her kidnaping and his name should be cleared of further imputations, or he is an 'inside man' and should be apprehended, prosecuted and punished."

Mrs. Umphrey was the woman, the attorneys said, Pape mistook for Mrs. McPherson. She testified in her affidavit that on June 15 she, with another woman, and two men was there and that she wore the same clothing as described by Pape.

DIFFER ON DATES, AUTOS

Investigators in the case pointed out last night that Mr. Pape declares he saw Mrs. McPherson at Agua Prieta on June 20. Mrs. Umphrey believes he is the woman he saw and declares it was the 18th of June. Mrs. Umphrey, according to her affidavit, had returned to her

(Continued on Page 2, Column 1)

THE DAY'S NEWS SUMMED UP

THE SKY. Clear. Wind at 5 p.m., southwest, velocity 7 miles. Thermometer, highest 84 deg.; lowest, 61 deg. Barometer.

For Los Angeles and vicinity:

Rain. For complete weather data, see page 2 of this section.

FEATURES. Radio Page 6. Part II; Sports and Financial, Pages 13, 14, 15. Part I; News of Southern Counties, Page 6, Part I; Pictures, Page 3, Part I; Editorial, Page 12, Part I.

OBITUARIES. Page 16, Part I.

NEWS IN SPANISH. Page 16, Part I.

SHIPPING NEWS. Page 7, Part I.

SPORTS. Delaney wins world's welterweight ring title from Bernstein. Page 9, Part I.

Dempsey to fight Hollywood Stars in football game. Page 9, Part I.

Notre Dame defeats Angels to victory over Vernon. Page 9, Part I.

Tournament gains on MacDonald for Metropolitan Golf tournament. Page 8, Part I.

CITY. Border resort becomes center of Mexican inquiry as Pape's testimony is attacked. Page 1, Part II.

Council enacts ordinance calling for election August 31 to vote on street and water bond issues. Page 1, Part II.

Police department recommends dancing and gymnasiums as means of keeping youth off streets. Page 1, Part II.

Probate court quashes riddles arguments in Mrs. Kenoyer estate interests in Tampa bank. Page 8, Part II.

Supervisors Ball, Moore and Rankin propose plan to clamp down on contractors in connection with Hollywood storm drain contracts. Page 1, Part II.

Fifty rubber cuts adorn twelve pages of comics in "trial" to determine winner. Page 2, Part II.

Former U. S. Dysinger leaves today on trip to Hawaii, gift of condition. Page 8, Part II.

Mrs. Hugh Noyes, wife of South Pasadena minister, denied new trial. Page 8, Part II.

Water needs discussed at meeting of committee named by Railroad Commission. Page 6, Part II.

Mrs. Jessie Mathews, prominent Redlands woman, succumbs. Page 2, Part II.

Senator Shortridge voices Southland's need for expansion of shipping lines. Page 1, Part II.

Welcome awaits Prince Gustavus Adolphus by former subject who served under his father. Page 8, Part II.

PACIFIC SLOPE. Troops called out to fill ranks of exhausted fire fighters as conflagration threatens to destroy 25 per cent of Kaniksu forest reserve. Page, 1, Part I.

Swedish Prince and wife ride thirty miles on mules at Grand Canyon. Page 8, Part I.

Uniform traffic code for California cities urged at State conference. Page 5, Part I.

Irate citizens hold assailants of aged worker in Bay City carpenter strike. Page 5, Part I.

GENERAL EASTERN. Governor and Mrs. Smith pay social call at Coolidge summer White House. Page 1, Part I.

Cook County Grand Jury indicts fifty-five primary-election judges and clerks on charges of conspiracy and making false canvass. Page 1, Part I.

Search fails for assassins of editor who fought underworld. Page 1, Part I.

Squabble over radio may wind up in court through broadcasters "jumping" wave length and causing trouble. Page 5, Part I.

Dwyer trial witness charges Coast Guard aided in rum-running. Page 4, Part I.

Witnesses at naval court of inquiry tell of lightning before arsenal blast. Page 5, Part I.

Ex-Gov. Whitman of New York elected president of American Bar Association. Page 7, Part I.

WASHINGTON. Interstate Commerce Commission denies application of western railroads for rate increase. Page 1, Part I.

Department of Agriculture survey shows improvement in farming conditions. Page 1, Part I.

Secretary Mellon asserts America is France's most generous creditor. Page 3, Part I.

F. Trubee Davidson of New York sworn in as Assistant Secretary of War. Page 5, Part I.

FOREIGN. Philippine Legislature passes resolution demanding immediate independence. Page 3, Part I.

British shippers and brewers oppose siding Andrews in fight on rum running. Page 4, Part I.

John Franklin Howard, eastern manufacturer, held without bail in Mexico on son's charges. Page 5, Part I.

Homesick American who quit French Druse War given eight years at hard labor. Page 7, Part I.

Catholic priests in Mexico abandoning churches as protest against new religious measures. Page 16, Part I.

TORNADO IN WISCONSIN KILLS TRIO

Many Others Injured When Twister Destroys Farm Structures in Its Path

ASHLAND (Wis.) July 16. (AP)—Three persons are known to have been killed, two were seriously injured, and many others were reported slightly injured near here tonight when a tornado struck this vicinity.

A road patroler, who climbed over trees which blocked the highway for three miles, said a large number of persons are injured at and near Upson, sixteen miles south of here.

Mabel Johnson, 18 years of age, and her 14-year-old sister were killed and their parents seriously hurt in the tornado. Corps of doctors and nurses have been rushed to the vicinity of the tornado to seek other victims. Many farm buildings were demolished.

The storm, accompanied by hail, rain and lightning caused varying damage in a swath from Chisholm, Minn., on the Iron Range, to Ashland Junction, Wis., crossing the tip of Lake Superior a few miles east of Duluth.

English Miners' Man Says Peace Plans Accepted

LONDON, July 16. (AP)—The Press Association says that a member of the executive committee of the British Miners' Federation stated this afternoon that peace proposals suggested by a group of Anglican bishops have been accepted.

The miners executive was quoted as saying that the proposal to return to work for four months under the present conditions had been accepted by the committee with but few minor alternations. He expressed the belief that new negotiations will be undertaken next week.

It will be the action of the government as a result of the bishops' appeal, rather than that of the owners, which will unlock the door to peace, he asserted.

TWO OF PRISONERS IN ESCAPE CAPTURED

FLORENCE (Ariz.) July 16. (AP)—Two of the five prisoners who escaped from a guard within a mile of the Arizona State penitentiary here yesterday were captured near Oracle, Ariz., today by guards and returned to the prison. Officers believe the other three are heading for Mexico.

ELECTION JUDGES INDICTED

Cook County Grand Jury Charges Fifty-five Officials in Primaries With Conspiracy and Fraud

CHICAGO, July 16. (AP)—Naming forty-four election judges, and clerks, including five women, for conspiracy and making a false canvass in the Cook county primary election of last April, a special grand jury investigating vote frauds brought to fifty-five today the number of persons charged with irregularities in the tabulation of ballots cast at the primary.

The persons named today included ties, already under way at the order of County Judge Edmund Jarecki, and the grand jury will seek to discover at whose direction the alleged wholesale theft of votes was undertaken, McDonald said.

Estimates made on the basis of the recount thus far completed fix the possible number of stolen votes which the complete recount may reveal at 4,000,000. Somewhat more than 250,000 stolen votes already have been found. Theft of 4,000,000 votes is accounted for in a field of about fifty candidates.

The recount thus far has shown every faction the beneficiary of illegal votes. Two factions competed for the nomination in each party, the Crowe-Barrett and the Deneen groups in the Republican fold and the Brennan and the Dunne-Harrison groups in the Democratic ranks. The Crowe-Barrett group has been the heaviest loser in the recount.

The persons named today included William Paselli, State Representative, and Harry Hockstein, Senator Denneen, faction committeemen, both active in the Twentieth Ward which has been the scene of most of the disclosures thus far made.

Bail was fixed at from $1500 to $2000 for each named.

Charles A. McDonald, special prosecuting attorney in charge of the vote fraud grand jury, announced that today's indictments were "just a beginning," and that they touched principally on discoveries made in the Twentieth Ward, where two Crowe-Barrett Republican leaders, Morris Eller and his son, Judge Emmanuel Eller, have been drawn into testimony before the jury.

The inquiry will proceed as rapidly as is permitted by the progress of the complete recount of votes of both Republican and Democratic par-

ASSASSINS ELUDE POLICE

Federal Agents Take Hand in Search for Slayers of Editor Who Fought Corruption

CANTON (O.) July 16. (AP)—The assassins of Don R. Mellett, 36 years of age, editor, crusader, still are unknown tonight and a blank wall confronts all those who seek them. Universally it is believed that Mellett, publisher of the Canton News, shot down at his garage shortly after midnight this morning, died as the result of his editorial campaign against supposed conditions of crime and corruption in Canton. The murder, it is practically conceded, was committed by some of the underworld fraternity or its hirelings. Canton has been assigned to the case.

Meanwhile, Federal, State, county and city agencies have stirred themselves in behalf of justice and the unravelling of the mystery.

From the offices of A. E. Bernesteen, United States District Attorney Cleveland, it was learned that the Federal government may take a hand inasmuch as Mellett had been a witness against men later convicted of peddling narcotics.

From Columbus, Gov. Donahey has dispatched his personal representative, C. H. Sisson, to serve as an onlooker in the inquiry.

INVESTIGATION SECRET

County and city officials met and decided today that all information of the progress of the investigation shall be cloaked in severest secrecy.

The City Council is ready to meet in special session for the purpose of offering a reward for capture and conviction of the slayers.

Already $11,000 reward has been offered in an attempt to bring the killers to justice.

Practically every police officer in

(Continued on Page 3, Column 2)

No. 1 Oil Stock
Stranded Bride Ill in Hotel
After Husband's Arrest
Fugitive Warrant
Wife Asks Decree Declaring Spouse Obtained Riches by Rough Method
Pharmacy Board to Convene Tomorrow
Kenoyers Involved in Divorce
Realty Man of Florida Taken Here

AFFIDAVITS OFFERED TO REFUTE IDENTIFICATION

Mrs. M'Pherson's Attorneys Reveal Statements of Hallenbeck and Woman in Kidnaping Case

(Continued from First Page)

home in Los Angeles on the date Mr. Pape and his companion say they saw Mrs. McPherson in Agua Prieta, Mex. It also was pointed out that Mr. Pape, who is in the automobile business, declared the car he saw the woman in was a blue Hupmobile. Mrs. Umphrey was in a Hudson, her affidavit states.

On June 18, according to Hallenbeck's affidavit, he was at his home in Los Angeles at 3127 West Avenue 32. On that day, he testifies, he talked with a Dr. and Mrs. Gale and other neighbors and in the evening attended Dr. Gale's church.

On the day previous, according to the affidavit, Hallenbeck was home, took his wife to the dentist twice and then remained home in the evening. On June 16, he says, he was at the District Attorney's office where, he says, he talked to A. C. Ramsey, investigator.

Meanwhile the official investigation into the McPherson case centered yesterday on a mountain retreat near the Mexican border where a heavily-veiled woman and two men appeared under strange circumstances several days after the disappearance of the evangelist from Venice on May 18, where she says she was kidnaped by two men and a woman who held her prisoner for thirty-five days until she escaped from a shack somewhere in Mexico.

It was reported last night Chief of Detectives Cline and Dep. Dist.-Atty. Ryan plan to make a trip to the mountain resort to investigate the appearance of the two men and the woman.

While neither of the two officials would comment last night on this new development, it was reported the trip to San Diego will be made for a two-fold purpose.

The investigation there will center on the mountain retreat, it was said, but Ryan and Cline plan to make a personal search for a man describing himself as Atanacio Montes, who wrote a letter to the District Attorney's office in which he asserted he was the person who purchased the kidnapers' clothing for Mrs. McPherson.

GIVEN APARTMENT

According to information said to be in the hands of the officials, two men and a woman drove up to the mountain resort and asked for a housekeeping apartment, asserting they planned to remain for several weeks. They were given an apartment separate from a hotel which is conducted at the resort, it was said.

The woman was heavily veiled and the hotel-keeper was informed she was ill and that accommodations were needed at once for her. Early the next morning, according to the information, the woman and the two men disappeared from the resort. It was discovered they had left hurriedly when a maid went to the apartment and found it vacant. The party had left sufficient money under a door of the apartment to pay for the accommodations that night.

Should this report be verified and a description of the two men or other circumstances connected with the party fit in with the general description of "Steve," and his accomplices, Mrs. McPherson's story of the kidnaping would receive substantial corroboration.

The officials will make the trip to question the owner of the resort and obtain a description of the members of the party and of the automobile in which they drove to the retreat.

FEW WITNESSES LEFT

While plans were said to be underway for this expedition the officials in charge of the case yesterday concentered on gathering together odds and ends of the case for presentation before the grand jury Tuesday when the inquisitorial body's inquiry is expected to be completed. Only a few more witnesses remain to be called before the grand jury.

It has not been decided definitely, is was learned yesterday, whether Dennis Collins, night man at a Salinas garage, will be brought here to testify concerning a visit to the garage early on the morning of May 29 of Ormiston, who was accompanied by a woman. Ryan was reported to have testified before the grand jury on Thursday that Collins partially had identified this woman as Mrs. McPherson.

Interviewed yesterday, Collins was quoted as denying he had told any person he had positively identified Ormiston's companion as the evangelist. He admitted he had been shown a photo by Ryan, but declared that the woman who came to the garage seemed younger than the evangelist, but that there were marked resemblances.

In spite of reports to the contrary, Superior Judge Keetch declared that the grand jury's investigation will proceed along lines originally planned and that there will be no changes.

AFFIDAVIT TAKEN

Mrs. Eileen DeWitt, proprietor of the Mory Apartments, 666 South Bonnie Brae, where Mrs. Umphrey lives, said she advanced the theory that the blue car figuring in the McPherson case near Agua Prieta is the Umphrey car.

"When I read about the car," Mrs. DeWitt said, "I thought of them. A week ago last Saturday I called by telephone for Capt. Cline and Mr. Ryan to tell them about it. They were not in and I told one of the city detectives who said he was on the case. No one ever came out. I called Harris when I found out about him being in it. They've all known about it all this time.

KNOW ABOUT IT

"It just looks to me like the police didn't want to find out it was somebody else than Mrs. McPherson in that car or they'd have come out here on this. I told them where they could find the car, in the California garage, just off Wilshire, and everything.

"Mrs. Umphrey wasn't paying any attention to the case. I don't think she was reading the papers. As a matter of fact I don't think she liked Mrs. McPherson at all."

"Sure, we all knew about this for more'n a week," said a tenant of the apartment, "but I guess they have been waiting until that Arizona fellow would say it was Mrs. McPherson and then they'd come out with this and knock off his story."

By "they" the tenant said he meant the "Harris men." He said he learned of the situation from Mrs. DeWitt. He said Mrs. Umphrey had lived in the apartment for a couple of years. Mrs. Umphrey, he said, has two children, "one up north and the other in the academy here."

Search for Ormiston was continued yesterday by investigators working under orders of Dist.-Atty. Keyes. It was learned that Ormiston had been traced to Taylorsville, N. C., where, according to dispatches, a telegram has awaited him at the Campbell Hotel for more than a week.

J. L. James, manager of the hotel, declared that no one not known had registered at the hotel since the receipt of the message and that he understood the Taylorsville police had received a telegram in connection with the case. The police chief could not be located for a statement.

AIR MAIL DUE TODAY

Dist.-Atty. yesterday again refused comment on a report he had received a telegram purporting to have come from Ormiston from New York or Taylorsville in which it was said, Ormiston informed the District Attorney he was sending by air mail important documentary evidence in connection with the McPherson case. Air mail from these points is due to arrive in Los Angeles today, it was reported at the District Attorney's office.

Hallenbeck yesterday was excused from further service as a grand jury witness by Ryan. Several days ago Hallenbeck declared it was his desire to be able to return to his ranch near Yuma, Ariz., to finish harvesting his alfalfa crop. Veitch said last night he had returned to his ranch.

Hallenbeck was reported to have informed the District Attorney's office yesterday he had information concerning the whereabouts of Ormiston and that he had been attempting to locate the former radio operator to get him to come back to Los Angeles. Hallenbeck declined to disclose where he thinks Ormiston is and declared that he is making his investigation for the Temple.

"I cannot say anything until he is definitely located and is brought back," Hallenbeck asserted.

RECALL DOUBTFUL

It was indicated yesterday as a result of excusing Hallenbeck from further service as a witness, that Pape will not be called upon to attempt to identify hi mbefore the grand jury as a member of the Agua Prieta automobile party. Pape is not to be recalled either, it was reported.

Pape was reported Thursday partly to have identified Hallenbeck from pictures. He positively identified Mrs. McPherson when she personally appeared before the grand jury at the request of a number of jurors.

Search by the San Diego police for Atanacio Montes failed yesterday after a trip across the border to Tia Juana, according to dispatches. A Mexican by that name was located but he denied any knowledge of the disappearance of the evangelist and that he wrote the letter.

TWO WITNESSES

Only two more witnesses probably will be called before the grand jury Tuesday. They are S. J. Matthews, who signed at the temple for a wire believed to have been sent from Oakland by Ormiston, containing a message Mrs. McPherson was alive and well, and Harry Swift, a witness furnished by the evangelist's attorneys.

Existence of another letter believed to have been written by Ormiston to the police here became known yesterday. This letter reads:

"Newspapers say I drove through Salinas southbound yesterday with a strange woman. It's just more bunk. I loaned my car to my good friend Gibson and he took his wife south I think as far as Los Angeles. So there's your strange woman. As for me I'm still here in Oakland but think I will move on tomorrow to a fruitful territory for my radio work."

The handwritting on the Oakland telegram was identified as Ormiston's when Milton Carlson, handwriting expert, testified before the grand jury. Carlson said the handwriting on the original of the telegram was identical with samples of Ormiston's writing.

MARRIAGES MADE IN AUTOS

LONDON, July 16. (AP)—"Marriages are now made in automobiles, and the old-fashioned idea that they are made in a ballroom and that young women are kissed in conservatories has to go by the board," says James Colquhoun, who holds that young women and men really are companions today in spite of the effort of old-fashioned folks to keep up the traditions of fifty years ago.

SUICIDE CLUB BACKERS HELD

Two Persons Accused of Having Formed Organizations in Austria

VIENNA, July 16. (Exclusive) Two persons, a man and a woman, were arrested and charged with forming suicide clubs. The woman is charged with luring six men to commit suicide. She took them to cafes, it is said, and made them believe she was taking poison with them, but the men only actually drank the poison, and she was not affected.

Launches are patrolling the Danube night and day to prevent suicides, which are increasing daily.

IDENTITY ERROR CHARGED

Mrs. McPherson's Counsel Reveal Affidavit of Woman Saying She Was One Seen in Agua Prieta

The owner and movements of the mysterious blue automobile that figured prominently in the Aimee Semple McPherson case and the party at the Club Internationale, Agua Prieta, reported to have contained Mrs. McPherson, are asserted to be revealed and stripped of all mystery and mistaken identities in a statement that the evangelist's attorneys issued yesterday.

The attorneys, Arthur L. Veitch, Roland R. Wooley and Leonard W. Hamner, said in their statement that "the alleged inquiry into the kidnaping of Mrs. McPherson is but an attempt to discredit her" and made public an affidavit signed, Mrs. V. R. Umphrey" about the blue car and the club party.

CHARGE CAMOUFLAGE

The statement of the attorneys follows:

"During the past ten days, every effort has been made by Mrs. McPherson's attorneys to locate Kenneth G. Ormiston. This for two reasons. Either he is guiltless of all complicity in her kidnaping and his name should be cleared of further imputations, or he is an "inside man" and should be apprehended, prosecuted and punished.

"Our search for Ormiston comes late, because Capt. Cline of the Los Angeles police department has heretofore stated to us that if Ormiston were to appear before him, he would not know what questions to ask him. This, in a conference on Tuesday, July 6, when we requested the police department to locate Ormiston and bring him in.

"We now believe the public understands what we have at all times known, viz., that the alleged inquiry into the kidnaping of Mrs. McPherson is but an attempt to discredit her and to destroy the great church and work which have been founded through her efforts. Unfortunately, the real issue has been camouflaged by wild rumors and assertions.

"Despite the earnest protests of our client, we have insisted upon the policy of silence, until the whole impossible patchwork of accusations against her has been completed. We recognize our duty to her and to the public, to disclose all proper information, which will not interfere with the ultimate apprehension of the criminals responsible for the outrage against her.

"In pursuance of this policy, we now feel it our duty to dissipate all mystery concerning the mysterious blue sedan.

"It isc not entirely improbable that other circumstances and conditions which are present in Mexican border towns may have influenced the cocksure identification.

"The evidence is contained in a statement obtained by Nick Harris and his assistant, Oscar Lifton, in an affidavit sworn to by Mrs. V. R. Umphrey, detailing her movements with a blue sedan in Mexico on the dates mentioned. This evidence is corroborated by the persons named therein, who will likewise be available as witnesses."

AFFIDAVIT GIVEN

The affidavit made public by the attorneys follows:

"This is to certify that I, the undersigned, Mrs. V. R. Umphrey, upon being called upon this afternoon at my home by Nick B. Harris and his superintendent, Oscar M. Lifton, relative to certain rumors that were afloat that Mrs. Aimee Semple McPherson was alleged to have been seen coming out of some saloon at Agua Prieta several days prior to June 23, 1926, and in further view of the fact that other alleged rumors have been made concerning a certain mysterious blue sedan automobile, I do hereby make the following statement.:

"That on or about Sunday, June 13, 1926, at the hour of 4:30 a.m., I, accompanied by my friend, Mrs. Marie McCarthy, left my apartment in my Hudson brougham automobile which is a "Hudson Blue," 1926 model, license A76-223, for the purpose of making a trip to Douglas, Ariz., to get my brother, Frank Booth, and to bring him home with us.

"With continuous driving with the exception of stopping to eat and get gas we arrived in Phoenix, Ariz., at 2:30 Monday morning, June 14, stopping at the old Commercial Hotel, registering there and staying there until about 1:30 p.m. Monday and going direct to Tucson and after we left Tucson we missed the Douglas road and went to Nogales and crossed the line at Nogales and left Nogales between 7 and 7:30 stopping at Bisbee with a puncture and had spare tire put on and got into Douglas between 1 and 1:30 Tuesday morning, June 15, going to the St. James Hotel, where we awoke my brother and from there went to Agua Prieta and went into some saloon, the name of which I did not observe, and left the saloon about 2 o'clock, the place was being closed at this time and several persons came out at the same time with us.

HIDES BEHIND CAR

"When we got outside I wanted to go to a lavatory and of course not knowing where to find one at that hour I decided I would hide behind the car as I saw a man standing not far from us. At that time I was wearing a white broadcloth coat with white fur collar, the fur being woolly and the collar extending to the top of where the lapel would usually be on a coat. Underneath I wore a light blue one-piece dress of crepe de chine. I wore light hose of neutral shade and white oxfords, though my oxfords were dusty. Mrs McCarthy was wearing a rose-colored coat, with a yellowish rabbit fur collar, a beige colored crepe de chine dress, light hose and white oxfords. Neither one of us were wearing hats.

"I waited until the man went away. Soon after I got into the car and the three of us drove back to Douglas and went to a cafe and had something to eat, this was about 2:30 a.m. From there we went to the St. James Hotel, parking my car just around the corner from the St. James Hotel. Leaving the St. James Hotel about 6:30 Tuesday morning, my brother and I drove around town a little while, leaving Mrs. McCarthy in bed. We drove around town awhile and then went to Mother's place to have our breakfast. After breakfast we drove over in front of the hotel and waited for a Mr. Walter Ross, a painting contractor that my brother, Mr. Booth, was working for.

"We stood there and talked to Mr. Ross a while; Mr. Ross got into my car and we three, Mr. Ross, Mr. Booth and myself,2drove over to Agua Prista and had a few drinks at one of the saloons. Leaving there about 10 o'clock we drove back to Douglas; Mr. Ross got out and went into the bank; then we took Mr. Ross to the County Hospital, where he was working, and drove back to the St. James Hotel, where we got Mrs. McCarthy, then went to mother's place for our lunch, then went and got the tire I had fixed. The garage where the tire was repaired was about two blocks from the St. James Hotel on the same street. I do not remember the name of the garage.

"From there we went to the Catholic parsonage to tell some friends good-by (some friends of my brother's,) this being about 4 o'clock. We then went direct to Tucson, stopping, however, to eat at Benson, and from Tucson we went by way of San Diego straight to Los Angeles, arriving in Los Angeles at about 5 o'clock, Thursday, June 17, 1926. My brother, Frank Booth, Mrs. McCarthy and I made the return trip together.

"I am not personally acquainted with Aimee Semple McPherson, to my recollection I have never seen her. I am five feet, three inches tall, eyes blue, complexion very fair, weigh about 142 pounds, my hair is normally dark brown with a slight tinge of auburn, but on Monday morning when we arrived in Phoenix I was tired and dusty and I took a bath and washed my hair and for some reason that I do not know my hair looked almost auburn after that and it was not until after I had returned to Los Angeles and washed it carefully that the auburn color disappeared.

[signed] "Mrs. V. R. UMPHREY."

HALLENBECK SPEAKS

Following is the full text of the affidavit of H. D. Hallenbeck, confidant of Mrs. Minnie Kennedy, mother of Aimee Semple McPherson, which was released last night by the evangelist's attorneys to refute the testimony and identification of C. A. Pape, Tucson (Ariz.) automobile man:

I, H. D. Hallenbeck, was on my ranch from May 14, 1926, until May 26, 1926. During this time my wife, Katherine A. Hallenbeck, Henry Morley, Frank Ferrar, R. R. Calfaro, Mr. and Mrs. H. Hughes, Mr. and Mrs. J. E. Sudlow, and many others saw me every day.

On May 26 I left Yuma with my wife in Chrysler coupe, license No. C-11948, and drove to Los Angeles, to No. 3127 West avenue 32, arriving there at about 6 p.m.

On May 27, I went with my wife to the home of her father, John Adams, talked with Mr. and Mrs. A. R. MacDougall, returned home about 6 p.m., talked with Dr. and Mrs. Gale and Mr. and Mrs. Hakam.

On May 28 I went with my wife to Ocean Park, met Mr. and Mrs. Smiley, had dinner with them at a hotel, also talked with Mother Kennedy at the beach, returned home about 6 p.m., talked with Dr. and Mrs. Gale and other neighbors.

On May 29 I was at home with my wife, and talked with Dr. Gale and his wife.

On Sunday, May 30, I attended Angelus Temple with my wife, shook hands with more than 100 people, shook hands with Mother Kennedy, Miss Shafer, Mrs. Rice, Miss Waldrin, went to my father-in-law's, had dinner and went home.

On May 31, I left on Southern Pacific train at 7:45 a.m. for Winters, Cal., stayed at the Travelers' Hotel, Sacramento.

GETS BOY THERE

June 1, I left the Travelers' Hotel, Sacramento, on bus for Winters, Cal., took Dodge car to Pleasant's ranch, met Mr. and Mrs. Pleasant and Rolf McPherson, left Pleasant's ranch about 12:30 p.m. with Rolf McPherson and Mr. and Mrs. Pleasant in Ford car to Winters, Cal., then took stage to Sacramento with Rolf McPherson, Left Sacramento on Southern Pacific train with Rolf, arrived in Los Angeles about 8 a.m. June 2, went to Angelus Temple and stayed until 5 p.m., then went home.

June 2-3, I remained at home with my wife, talked with Dr. and Mrs. Gale and other neighbors.

June 4, talked with Dr. and Mrs. Gale.

June 5, talked with Dr. and Mrs. Gale and other neighbors.

June 6, at home with my wife, talked with Dr. and Mrs. Gale.

June 7, I talked with Dr. and Mrs. Gale and other neighbors; was home.

June 8, talked with Dr. and Mrs. Gale.

June 9, talked with Dr. and Mrs. Gale and other neighbors; was home.

June 10, talked with Dr. and Mrs. Gale and other neighbors; was home.

June 11, talked with Dr. and Mrs. Gale and other neighbors; was home.

June 12, talked with Dr. and Mrs. Gale and other neighbors; was home.

June 13, attended Dr. Gale's church with my wife.

June 14, took my wife to dentist, home at noon, and took my wife to dentist in afternoon, then home.

June 15, remained at home, talked to Dr. and Mrs. Gale and other neighbors, went to Dr. Gale's church in evening.

AT KEYES'S OFFICE

June 16, talked to Dr. Gale and wife and other neighbors, left home and went to District Attorney's office, talked with A. C. Ramsay, in Room 601, Hall of Justice.

June 17, saw Mr. Ramsay at his office, talked with Dr. and Mrs. Gale and others.

June 18, stayed home all day, went to church in evening. Talked with Dr. and Mrs. Gale and other neighbors.

June 19, went to Williams & Williams, printers, 115 1-2 North Main street, and ordered handbills for sale of property, also called at District Attorney's office and talked with A. C. Ramsey.

June 20, went with my wife to Angelus Temple in morning, stayed home rest of the day.

June 21, went to Dr. J. P. Hines's office to have tooth extracted, in the Laughlin Building.

June 22, went to District Attorney's office, talked with A. C. Ramsey, Fred Darley, Howell Richardson, attorney; Blackburn, Times reporter, and others.

June 23, went to District Attorney's office, talked with A. C. Ramsey, went to Sheriff Traeger's office and talked to Sheriff Traeger and Undersheriff Eugene Biscailus and others; while in the Sheriff's office, Biscailus came in and stated to Traeger, Ramsey and myself, that the newspapers had extras on the streets, claiming Aimee McPherson had been found in Mexico.

AUCTION SALE

June 24, at home with wife, talked with Dr. Gale and wife and other neighbors, went to District Attorney's office, talked with A. C. Ramsey and others.

June 25, at home with wife, talked with Dr. Gale and wife and held auction sale at home by Willis Land Company, many people there.

June 26, at home, talked with Dr. and Mrs. Gale, went to District Attorney's office, talked with A. C. Ramsey; met A. C. Ramsey again at 1:30 p.m. at entrance to Hall of Justice, went with him to Southern Pacific depot, where we met Aimee McPherson, her mother, Mrs. Kennedy, Rolf McPherson and Roberta Semple, took them in auto to Angelus Temple.

[Signed] H. D. HALLENBECK.

Seal

Subscribed and sworn to before me this 16th day of July, 1926.

[Signed] B. M. MURRAY

Notary public in and for the county of Los Angeles, State of California.

COURTING AUTO SOON GIVEN UP

Wife Says She Found It Was Just Borrowed and He Had Flivver

For courting purposes Jesse E. Sandall sported a large automobile for which he purchased gasoline in copious quantities, Rose A. Sandall told Judge Keeler yesterday. But for married life, after he had won her, he considered a flivver plenty good enough and he would not even buy gas for that, she said.

"I found out later that his big courting automobile was just one he had borrowed," Mrs. Sandall related.

She was granted a divorce on cruelty charges.

THE PUBLIC AND THE McPHERSON CASE

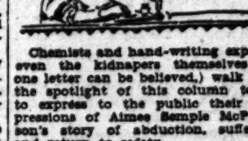

Chemists and hand-writing experts, even the kidnapers themselves (if one letter can be believed,) walk into the spotlight of this column today to express to the public their impressions of Aimee Semple McPherson's story of abduction, suffering and return to safety.

The anaesthetic which Mrs. McPherson declares was used by her enemies draws the comment of Fred C. McKinnie, pharmaceutical chemist, former instructor of pharmacy at the University of Southern California and later inspector of drugs for the California State Board of Health:

"The first instance on record of surgery and the application of anaesthesia," writes McKinnie, "is contained in the Book of Genesis, Chapter 2, Verses 21-22. Since that period of the World's history, science and studious research have produced many valuable methods of causing a condition of insensibility to pain, and with the application of this knowledge and thought, reduced to a system, scientists have created invaluable aids in the practice of surgery.

SPECIAL BRAND

"It seems, however, to have fallen to the lot of 'Steve,' 'Rose' and 'Felipe,' rude, wicked and depraved kidnapers from out the cactus and desert wastes of Mexico, to have produced a special brand of anaesthetic, hitherto unknown, marvelous in its prompt, powerful effects and extremely simple in the methods of its application—according to the story of an evangelist who was the victim of the informal, rude, crude technique of this trio, causing to this evangelist a condition of insensibility lasting approximately fourteen hours, the victim being clothed in a wet bathing suit all the time.

"For all this, and more, I sincerely hope and trust that this trio of anaesthetician be apprehended and punished; personally, however, I will plead for immunity providing they will agree to release for suffering humanity the formula of this marvelous anaesthetic, requiring little or no technique in its application and in effects so powerful and resultant."

L. G. A. Copley of 316 East Surf avenue, Balboa, presents an exhaustive analysis of the handwriting of the "mystery telegram" and the handwriting of Kenneth G. Ormiston, missing radio operator. He writes as follows:

"Let us look at the handwriting as reproduced in The Times. Look first at the small i's. Every one in the body of the telegram that has any dot at all has it down close to the body of the letter. Not so in 'Faithfully' and 'Ormiston.' There the dot is almost too high and is made round with one direct touch of the pen. In the telegram it frequently slants.

"Now let us look at the cross of the t. Every time in the body of the telegram it is the length of only two letters. In the signature it is the length of six letters exactly each time. It was made with the forearm movement, while in the telegram it was made with finger movement.

OTHER LETTERS CITED

"Look at the capital O. In the telegram each time the stroke begins much above the body of the letter. In the signature the down stroke is straight for a little distance and begins three-fourths of the height of the body of the letter.

"Look at the capital K. In the body of the telegram the final stroke starts at once away from the main stem on a slant, about 45 degrees. In the signature it turns down first, showing more care.

"Finally, look at the general appearance. The telegram is pinched and jagged. 'Echo,' 'Daughter,' 'period,' 'communication,' 'signing' and 'detail' are each disconnected. 'Faithfully yours' is written in a bold cursive hand. Except the F, each word was written with one attack of the pen to the paper.

"My guess is that they were not written by the same person. The telegram is cramped, nervous and careless; the signature is bold, easy and dignified."

If the handwriting analysis has seemed boresome to some readers, perhaps they will obtain relaxation and a chuckle or two over the following epistle in all its laboriously planned erudities, evidently the work of a literate person attempting to appear illiterate:

"Amey story true. Man with truck tal tim and plac right. 'Amey rong about tim of leving and plac of shak more than 1 room. She left after 2 in afternoon how she got to Slater house we don't know.

GAME SPOILED

"She walked 13 miles. Shak had more than 1 room. We would have got her in morning 2 cops came out park and spoilt the gam 2 times in trip to beach. After Amey to hotel we went back up got oil and gas. Wated on Rose, lost hipo gun on way to car. Rose bought hipo gun 3 hours later in Santana. Rose give Amey shot she near die. She brok gun bout another at Santago. If $500 reward be good 3-day longer Amy would be.. recapterd. This to al you wil ever know."

Returning again to the serious, the next letter defends Mrs. McPherson and objects to the public money being expended in efforts to solve the mystery.

"I am a neighbor of Mrs. McPherson," writes R. Y. Milne, real estate operator of 602 Belmont avenue, "and can testify to the good being accomplished by her, especially among the young people as well as among the many strangers who have come into our locality to live since she established her Four Square Gospel Church.

"There is, however, another aspect to be taken in this case. As a taxpayer I object to our District Attorney squandering so much of our taxes chasing shadows. By and by some of his assistants will want a trip to Chicago or Honolulu. As I have just finished a five-months' term as a trial juror, I could give him pointers on more profitable work, as I explained to the Police Commissioners after my term. I wish the Governor or others in authority would call a halt to this useless expenditure. Taxpayers are mostly interested in this, as they have to foot the bills."

PROOF WANTED

F. L. Baldwin of 1508 Sixth street asks, on the other hand, for proof that Mrs. McPherson is able to walk twenty miles through the desert without ill-effects being extremely noticeable.

"If Mrs McPherson wishes to clear her good name," he inquires, "why doesn't she accept the challenge made by Mrs. J. T. Wiltse through your paper and walk twenty miles through the Mexican desert, thereby taking the surest, quickest and most convincing way of proving that it can be done without acquiring a coat of tan, soiling clothing or drinking water?

"Also, she might submit to being tied with string such as she asserts her captors used, then demonstrate that said string can be cut with an empty tin can without cutting or bruising her wrists.

"By so doing she could convince the most skeptical that her story is absolutely true, even though the hut is never found and the other questionable points are never satisfactorily explained. Being a sensible person she must know that even if the grand jury fails to indict, her reputation will still be badly smeared and smutched—so why not take the sure way of proving her story true?"

Angeleno New Bank Institute Vice-President

DALLAS (Tex.) July 16. (AP)—Paul B. Detwiler of Philadelphia was elected president of the American Institute of Banking, and Detroit chosen for the next convention at the closing session of the institute's twenty-fourth annual convention here today. He succeeds Bruce Baird of New Orleans. F. R. Williams of Los Angeles was elected vice-president, succeeding Mr. Detwiler. Four members elected to the national executive council are Charles D. Hayward, Kansas City; Thomas J. Nugent, Chicago; William B. Thurston, Jr., Baltimore, and C. Harold Welch, New Haven, Ct.

The best chapter-publication prize was awarded to "Philadelphia Chaptergrams," issued by the Philadelphia group. The prize offered for the best piece of chapter advertising went to the Denver group.

Detroit was chosen without opposition as 1927 convention city. San Diego asked for the 1928 convention and Denver for that of 1930.

Committee chairman appointed included: Chapter Presidents, Chester L. Hogan, Los Angeles; Forum, Sam N. Foster, Denver.

Ballyhoo About Mrs. McPherson Results in Fine

Joseph Rose yesterday pleaded guilty to four counts of charges growing out of his exhibition of "The Truth About Aimee Semple McPherson."

Municipal Judge Richardson fined him $20 on a charge of conducting a place of amusement without a license, and imposed a suspended sentence of $30 fine or thirty days' imprisonment on each of the three other counts, which charged disturbing the peace and violation of the begging and ballyhoo ordinances.

Rose's exhibit at 515 South Main street was closed recently by the police when disorder was threatened.

Charlestoners Cause Sultan to Lift Brows

PARIS, July 16. (AP)—Sultan Mulai Youssef of Morocco has seen many strange sights during his stay in Paris, but none which surprised him more than an exhibition of the Charleston, which he witnessed last night in a fashionable establishment on the Bois de Boulogne, where he was entertained at tea.

After gazing at the smart American and French girls disporting themselves in the lively motions of the dance, the Sultan registered marked disapproval. Turning to M. Steeg, French Resident-General for Morocco, he said: "It is very curious. I don't understand how men can allow their wives and daughters to join in it."

Octogenarian Dies by Noose as Wife Killer

COLUMBIA (Miss.) July 16. (AP)—Jeff Wallace, 80 years of age, was hanged here today for the murder of his wife.

Declaring that he had made peace with God and was willing to die, the aged man, father of nineteen living children, walked to the gallows with a composed manner.

He prayed as the noose was fixed afound his neck and a few minutes later he was dead.

Just like that!

Here's a perfect short cut for renters—tells in one look what's for rent today—houses—apartments—flats—bungalows—rooms—North—South—East—West—grouped to guide you straight to the place you want—

Times Want Ads

EVERY MORNING IN THE YEAR Los Angeles Times

The Times Building, First and Broadway. Phone

90c per month DELIVERED BY CARRIER Single Copies, Daily 3c, Sunday 10 Cents

By Mail in Postal Zones 1 to 4, including California, Arizona, Nevada, Utah $15.00; Monthly, $1.65. In Zone 5, including Colorado, Idaho, Montana, Oregon, Washington. Yearly $18.00; Monthly $1.65. In Zones 6, 7 and 8, United States, Canada and Mexico. Yearly, $18.00; Monthly $1.65. Foreign

Entered as second-class matter Dec. 4, 1891, at the Postoffice at Los Angeles, under the Act of March 3, 1879.

SATURDAY MORNING, JULY 17, 1926. VOL. XLV.

NINE LISTED AS MISSING IN BAY CITY

Two High School Girls, Two Women and Child Among Those Sought

SAN FRANCISCO, July 16. (AP)—While police today sought a number of persons reported missing in the San Francisco Bay region, disappearance of three others was reported.

The list of missing persons as per books of Bay Cities police was:

Charlotte Gould, 18-year-old Lowell high school girl, missing since Saturday.

Mrs. Anna Rear, mother of 3 children, missing from her San Francisco home since Wednesday.

John H. Williams, San Francisco writer, disappeared the last week in Palo Alto Thursday.

Fred T. Murray, San Francisco building contractor, disappeared Wednesday.

Mrs. Irene Cain, San Francisco, and William W. Mercer, Oakland, Cal., merchant, her fiance, have not been seen by friends since July 10, last.

Eva Jacobs, 13, San Francisco high school girl, missing from her home since Wednesday night.

John Martin, 35, San Francisco, whose disappearance the police was reported today.

John Martin, 12, no relation to other Martin, who had not returned to his home in San Francisco since he quarreled with his parents Wednesday.

ROADS DENIED RATE INCREASE

(Continued from First Page)

ditions had recently shown a improving tendency."

Provisions in Section 15 of Transportation Act directing the mission to institute inquiry, on or adjust rates on its own mans a fair return upon not relieving the railroads primary duty of That function, the commission belongs to management and regulation.

"It is the right and the duty of the carriers," it asserted, "to take steps necessary to correct unremunerative rate relations as they may be found to exist, and to supply insufficiencies by initiating changes in rates."

"Not only did the commission find present evidence with respect to need for changes in relations between particular classes of service which had been suppressed, the said, "but no finding was made, or could properly be made, in the absence of evidence in the Morro country in Panama and in Nueva Ecija Province. His message asserted the Philippine's finances were in satisfactory condition, there being a surplus of $11,500,000 at the end of the fiscal year, June 30, 1926.

In adopting the resolution, the Senate continued the policy it has consistently followed for several years. In 1923 a resolution was adopted requesting the United States to approve and authorize the Philippine Legislature in the Islands and to determine what relation it should bear to the United States.

Later the Legislature appropriated $5,000 to send a commission to the United States to work for independence, and when the appropriation was declared unconstitutional by the United States Attorney-General approximately $300,000 was raised by private subscription. In consequence, a commission has been registered and is working at Washington and elsewhere for separation from the United States.

Manuel L. Quezon, President of the Senate, in introducing Carmi A. Thompson, who addressed a joint session of the Senate and House, asserted that the Filipino people more than ever desire freedom. Quezon said:

"We are honored by the presence of Mr. Thompson, the personal representative of President Coolidge. He comes to the Philippines charged with the difficult task of making a survey of economic conditions and to make recommendations for their betterment.

"While we are not aware that Mr. Thompson is authorized to discuss the question of Philippine independence on behalf of the President, it is proper, I hope, to say in his presence that the Filipino people now more than ever aspire to their freedom, which is to become the partner, with the United States."

Quezon asks the legislature to enact a law replacing the act of the Chinese bookkeeping recently declared invalid by the Supreme Courts of the United States. The law required all bookkeeping to be done in Spanish or English, thus being barred.

Referring to the rubber question Governor-General says:

"Interest in the production of rubber in the Philippines has increased during the year. Within the area of the Philippines there is a large area adapted in every part to rubber production. These are now jungles, giving small or no revenue. I believe if the industry is developed and well handled, the Philippines can produce enough rubber to supply our own demands and those of the United States.

"I strongly recommend carefully considered legislation be enacted which will while protecting the public interest, will permit and encourage the development on a large scale."

THOMPSON SPEAKS

Mr. Thompson made a brief address to the Legislature. After thanking the Legislature for the privilege of addressing them he said:

"The United States has a solemn duty to assist you in the development of your people, public lands and resources. You require the help of the United States. You should pass such laws as will safeguard rights to the people of these islands. Under the Jones law, capital and enterprise must be encouraged to come to you gentlemen may find a ready market for the products of your rubber plantations. You require capital in your territory. We invite you to send capital here in your own interest but in your own interest you should pass such laws as will preserve the rights of the people and as well as afford rights to those who are willing to support your industry financially."

FRENCH DECORATION FOR LOCAL BOXER

CHICAGO, July 16. (AP)—The decorations of the French Legion of Honor were conferred today on Georges Carpentier, French boxer, by M. Marcel Knecht, consul general of La Martin and Jean Gabin, French Prize fighters, were decorated officers of the French Legion of Los Angeles.

SIX DROWNED IN GALE

MONTREAL (Que.) July 16. (AP)—Five men and one woman were drowned when the tugboat Emma L. was wrecked in Lake St. Louis when the vessel was rammed last night by the steamer Brulin.

RUPTURE EXPERT HERE

F. H. Seeley, of Chicago and Philadelphia, the rupture expert, will perform at the Rosslyn Hotel, and remain in Los Angeles Saturday, Monday, Tuesday and Wednesday, July 17, 19, 20 and 21, from 9 a.m. to 5 p.m. Seeley says:

"The Spermatic cords of one out of eighteen persons are affected. Ninety-eight out of one hundred cases of rupture can be cured in ten days or less. Rupture is the most serious affliction that can befall mankind, and is the most neglected and misunderstood. No matter the size or location of the rupture, or how many doctors have failed, I can successfully retain it. Don't wear a truss any longer. Let me show you what I have done for others. Remember the dates."

CAUTION—Be on your guard against imitators who are using my name and claiming to be connected with my office. I have no connection with any other office in Los Angeles. I will be glad to have you call at my office and investigate my methods. Remember the dates.

F. H. SEELEY, Chicago and Philadelphia.

INDEPENDENCE DEMANDED BY FILIPINO LEGISLATURE

Coolidge Representative Present as Session Adopts Resolution; Rubber Exploitation Urged

MANILA, July 16. (AP)—With President Coolidge's personal representative and investigator, Carmi A. Thompson, attending, the Philippines Legislature in its opening joint session today adopted unanimously a resolution urging the "immediate, absolute and complete independence" of the Philippine Islands from the United States.

Mr. Thompson, in his brief address to the Legislature, was non committal as to the subject of independence.

The session, the first held in the new Philippines Capitol which required seven years to build, was marked also by the references of both Mr. Thompson and Gov.-Gen. Leonard Wood to the desirability of developing the natural resources of the Philippines with the aid of outside capital. Wood referred particularly to the desirability of opening up the rubber growing possibilities of the islands, and also stressed the fact that in the introduction of capital, safeguards must be taken to prevent improper exploitation and to preserve the rights of the Filipino people.

STRONG APPEAL

Independence was also the subject of a strong appeal by Manuel L. Quezon, President of the Senate, in the speech introducing President Wood's representative.

The resolution adopted by the two houses requested that Mr. Thompson convey to the President "the constant and solemn desire of the Filipinos for complete, absolute and complete independence."

"Governor Coolidge has the kindest feelings for the Filipinos," Mr. Thompson said in his address, "and he will return permanently in the fall. I am here to get facts on which to base an impartial survey. I will submit biased opinions and come to aid."

Gov.-Gen. Wood, in his message to the Legislature, referred particularly to the importance of capital, which is "equally important," he said, that everyone should be taken to encourage capital to invest in the Islands, on the same terms as will safeguard public and private interests.

NATURAL RESOURCES

He went to develop intelligently the natural resources of the Philippines, providing for future generations the rights to resources which are the property of all the people and not to be eliminated by sale or the granting of franchises for the payment of royalty to the government.

"On the other hand these must be provisions should not be made up. If we are to make progress, our revenues must increase. This can best be done by development of natural resources and encouragement of legitimate business enterprises."

Law and good order prevailed throughout the Islands during the year, except for minor disturbances which have been suppressed, the latter mentioned. His mentioned in the Moro country in Mindanao and in Nueva Ecija Province. His message asserted the government's finances were in satisfactory condition, there being a surplus of P1,500,000 at the end of the fiscal year, June 30, 1926.

Concerning the resolution, the governor continued the policy it has consistently followed for several years. He said a resolution was recently passed requesting the United States to withdraw the Philippine Islands and to declare that relation it should bear to the United States.

The Legislature appropriated P50,000 to send a commission to the United States to work for independence, and when the appropriation was declared unconstitutional by the Supreme Court, Attorney-General Jaranilla appropriated P50,000 was raised by subscription. In consequence a commission has been regularly established at Washington to work for separation from the United States.

Manuel L. Quezon, President of the Senate, in introducing Carmi A. Thompson at a joint session of the Philippine Legislature, declared that the Philippines more than ever desired independence. Quezon said:

"Governor Coolidge has been succeeded by the presence of Carmi A. Thompson, the personal representative of President Coolidge. He is one of the Philippines charged with the delicate task of making a study of economic conditions and recommendations for their betterment.

"You are not aware that Mr. Thompson is authorized to discuss the question of Philippine independence. I hope, however, that in his report to the President, it is the will of the Filipino people now expressed to their freedom. I hope he will transmit the aspirations of the Filipinos in their relations with the United States."

Speaker Osmena of the Legislature declared the act of the Chinese bookkeeping invalid by the Supreme Court of the United States. He said all bookkeeping to be Spanish or English, and says:

"The rubber question is the production of rubber has increased within the past year. Within the Philippines there is a great interest in every one of the industry is well handled, the Philippines enough rubber to supply the demands and the United States.

"I recommend carefully that legislation be enacted for protecting the public interests and encourage capital on a large scale."

SMITHS CALL ON COOLIDGES

(Continued from First Page)

tlement were Maj. and Mrs. John A. Warner, son-in-law and elder daughter of the Governor and Mrs. Smith; Mr. and Mrs. Charles M. Winchester of Albany; Dr. A. J. Leonard, Commissioner of Public Safety of Saratoga Springs, and Mrs. Leonard; Assemblyman Maurice Bloch of New York, and Mrs. Bloch; Mr. and Mrs. Alfred E. Smith, Jr.; Miss Catherine Smith, daughter of the Governor and Mrs. Smith; William A. Humphrey of Albany, and Robert Fitzmaurice, the Governor's personal aide.

This group was greeted cordially by the President and Mrs. Coolidge.

For President Coolidge the day otherwise was one largely of rest and relaxation. After his customary early morning walk, he went out on Lake Osgood for a short time, but returned to give his attention to government matters that had reached him from Washington, while later in the afternoon he and Mrs. Coolidge left the camp for an automobile drive.

Gov. Smith arrived at Paul Smith's shortly before noon by automobile from Elizabethtown where he had spent the night. He registered at Paul Smith's hotel and intends to remain until Monday, enjoying a rest and frequenting the golf links.

On their ride this afternoon the President and Mrs. Coolidge went twelve miles to Saranac Inn and then to Saranac Lake, residents recognizing them and greeting them with applause.

The one stop made was at the State fish hatchery, where they inspected the plant with much interest.

COOLIDGE GIVES FIVE BILLS POCKET VETOES

PAUL SMITH'S (N. Y.) July 16. (AP) Pocket vetoes have been given five of six bills President Coolidge took under consideration at the Capitol on July 3 when Congress adjourned.

Announcement of the disposition of the measures was made today upon the expiration of the constitutional ten-day period, omitting Sundays, which permitted the Chief Executive to consider measures passed by Congress. The time expired at midnight last night.

Five bills which failed of approval included:

An act authorizing certain Indian tribes in Washington State to present claims to the Court of Claims.

An act to provide a parole commission for the District of Columbia.

An act to remove the charge of desertion from the records of Benjamin S. McHenry.

An act to carry into effect the twelfth article of the treaty between the United States and the Shawnee Indians proclaimed October 14, 1868.

An act to reinstate Joe Burton Coursey in the West Point Military Academy.

ASSASSINS OF EDITOR ESCAPE

(Continued from First Page)

where he formerly was employed on the Akron Press. He leaves his widow and four children. He recently celebrated his thirty-sixth birthday.

Members of the Mellett family had recently received several anonymous threats by telephone, according to Coroner T. C. McQuate. Several days ago Mellett told friends he was convinced a plot had been laid for his assassination.

He amplified that declaration by mentioning he had been told several out-of-town persons "were on his trail." To one of his business acquaintances Mellett this week said he did not want to be pictured as squeamish, but that he was aware of sinister motives.

"I have more than a premonition," he said to his confidant. "It comes in a form of a warning that is almost direct."

SON OF PIONEER NEWSPAPER FOUNDER

INDIANAPOLIS, July 16. (AP)—Don P. Mellett, Canton publisher, whose life was ended by an assassin's bullet today, was one of seven sons who inherited an inclination to journalism from their father, Jesse Mellett, who was the founder years ago of a weekly newspaper at Elwood, Ind. This newspaper was among the first to be published in Madison county.

The sons, as they came of age, entered newspaper work in Anderson, Ind., the Madison county seat, and at Indianapolis, and eventually departed for other fields.

Don Mellett was formerly publisher of the Columbus (Ind.) Ledger. His brother Lloyd was associated with him in publication of the Canton paper recently.

John C. Mellett, another brother, is now secretary of the Indiana Public Utility Association. Under the pen name of "Jonathan Brooks," he has written a number of magazine articles. He also formerly engaged in newspaper work at New York and Washington.

Other brothers are Homer, now employed on the Indianapolis News; Boland, head of a printing business in Indianapolis, and a former newspaperman; Lowell, who is with the Scripps-Howard organization in Washington, and Jesse H. Mellett, an Indianapolis manufacturer.

RESTORES FLAG TO KING

OSLO (Norway) July 16. (AP)—Capt. Roald Amundsen yesterday restored to King Haakon the Norwegian flag which the King had entrusted him while on the fight of the dirigible Norge over the North Pole. When the explorer and his party arrived in Oslo a great ovation greeted them.

ENVOY TO ITALY NAMED

TOKIO, July 16. (AP)—M. Matsuda, Minister to Holland, has unofficially been selected as Ambassador to Italy. Masanao Hanihara, former Ambassador to the United States, declined the post owing to the necessity of his remaining in Japan for business reasons.

TROOPS CALLED TO FIGHT FIRES

Soldiers Reinforce Ranks of Exhausted Fighters

Fourth of Forest Reserve Area May be Destroyed

Rain Only Hope to Thwart Advancing of Flames

(Continued from First Page)

born resistance, and conditions there are unchanged.

Victoria reported only two fires burning on Vancouver Island out of control, these burning over logged-off land. Weather conditions had improved in British Columbia.

TOPANGA CANYON FIRE EXTINGUISHED

SANTA MONICA, July 16. (Exclusive)—After a furious fight against high-leaping flames that devastated about 400 acres of mountain land in Topanga Canyon yesterday, destroying six small camp cottages, Deputy Fire Warden Weinert and detachments of county fire fighters which reached a total of 120 men late last night subdued the blaze. Today the once-bright and beautiful hillsides in the vicinity are a charred and unsightly mass of black, standing out in ugly contrast to the unburned surrounding watershed.

A party of small boys discovered the fire yesterday afternoon, and its origin has not yet been determined. County wardens have been exerting all possible precautions against carelessness on the part of campers and auto parties, and rules concerning fires are very severe.

A group of lodges near Calabasas on the road into San Fernando Valley, was seriously threatened for a time. They were saved by the timely arrival of county forces and the fact that a firebreak had been cut some time ago along the path taken by flames when they reached their fiercest point, after swaying under the fanning of varying winds.

Two county fire trucks raced to the scene, and all possible equipment was concentrated to avoid a spread of the destruction. That little timber was burned, the area being mostly brush land, was due to the response of the county forces and volunteers recruited at Topanga Store and at other points. Residents in the vicinity, particularly women with children, were for a time extremely alarmed. A thorough investigation is being made to trace the start of the blaze.

FIRE THREATENS WIRELESS STATION

SAN RAFAEL, July 16. (AP)—A brush and forest fire, starting on the Wild Cat ranch, about twenty miles west of here, was fought today by about 150 men under E. B. Gardner, chief warden of the District Forest Fire Association. The fire is spreading rapidly toward the coast and had burned over about 250 acres early today. Bolinas, where the Radio Corporation of America has a wireless station, is in the possible path of the flames. It has not been determined how the fire started.

ONE NEW FIRE IN SEQUOIA FOREST

CALIFORNIA HOT SPRINGS, July 16. (Exclusive)—Except for smoldering fires started earlier in the season, Sequoia National Forest is now free of fires other than one new blaze reported about 11 o'clock this morning about thirty miles east of Bakersfield, according to Forest Supervisor P. P. Cunningham.

Forest Ranger Frank McCaslin of the Havilah lookout station is directing work against the new fire and is assisted by a good crew of men. In spite of a heavy wind and bad fire conditions, the workers hope to keep this blaze confined to a small area.

It is now in brush-land. Careful patrol is still preserved around areas burned over by larger fires earlier in the season as frequently it requires some weeks for the stumps and logs to burn out and no chances are being taken by either national forest or park officials in having them fanned to new life and spread again.

Travel to all portions of Sequoia Forest, California Hot Springs, Pine Flat, Camp Nelson, Sequoia and General Grant National parks continues heavy.

None of the fires in this section have inconvenienced vacationists.

Extra precaution is being taken now that the heated season has arrived to protect the forests.

FIRE SITUATION IN SEVEN COUNTIES EASES UP

SAN FRANCISCO, July 16. (AP)—Forest and brush fires, burning in seven California counties, tonight were either under control or, for the most part, were burning in districts where only nominal damage will result.

One new blaze broke out during the day. It started in the Santa Cruz Mountains between Scott's Valley and Mt. Hermon, and came within threatening distance of the religious settlement of the Mt. Hermon Association before being put out by a force of 135 men.

The heaviest loss has been in Kern county, where 48,000 acres of rich grazing land were burned over in the Lorraine and Tehachapi districts. Having swept a fifteen-mile front to a depth of five miles, the fire was reported to have about burned out unless the wind changes and carries the blaze into new territory. No effort was being made to check the present course of the flames, but a patrol was being maintained to guard against new outbreaks.

A number of fires, started by lightning, continued to burn uncontrolled in the heavily-timbered Modoc National Forest, and in the Trinity National Forest.

In Kings county, near Coalinga, a large crew of fire fighters was checking a blaze that was sweeping the coast range toward Castlecook and Parkfield grade.

A fire which started Thursday night eight miles from Bolinas, in Marin county, was extinguished early today after an all-night fight.

FRESNO ORGANIZES EMERGENCY FIRE UNIT

FRESNO, July 16. (AP)—Headed by Fire Chief Baird of the Fresno Fire Department a skeleton emergency forest fire fighting unit was organized here this afternoon at a meeting of citizens called by the Chamber of Commerce. Ten crew leaders will be selected and each of these will be charged with the responsibility of obtaining ten volunteer fighters to render themselves available in the event of any fire outbreak in Fresno county forests. D. C. West, assistant supervisor of Sequoia National Forest, declared today his aversion to drafting men for fire-fighting service, such as was done during the last fire.

AMERICA HELD FRANCE'S MOST LENIENT CREDITOR

Mellon's Talk, After Viewing Pact With Britain, Hints End to Concessions

WASHINGTON, July 16. (AP)—America has given France more generous debt terms than has England or any other creditor, Secretary Mellon told the world today in a formal statement, issued just before he departed on a vacation trip to Southern Europe.

In effect Mr. Mellon declared the United States has canceled all of France's obligations for advances made during the war and is actually getting a return, under its agreement with France, of only those loans made after the armistice.

The Treasury Secretary explained that his sudden declaration was occasioned by "the erroneous comparisons in the American Press of the British-French settlement and the American-French settlement."

It was regarded here as an answer to published reports from Paris that the new French government might seek modification of the American debt agreement as a result of the terms provided in the British-French settlement.

UP TO CONGRESS

Mr. Mellon, who is chairman of the Debt Commission, already had served notice that the commission had washed its hands of the French debt when it signed the agreement with Ambassador Berenger and that it was now entirely in the control of Congress.

"The settlement of the French obligation to America," Mr. Mellon said, "has been made along somewhat different lines from the settlement of French obligations to Great Britain. With the British, banking advances and commercial obligations for war stocks have been treated separately from the war debt proper. If, however, we compare the settlement of all of France's indebtedness to England, with the settlement of her indebtedness to America, France has had generous treatment from us. Particularly is this true during the first five years, which will be most difficult for France.

ABILITY TO PAY

"The American settlement with France embraces all of France's indebtedness and represents, in the opinion of the American commission, France's capacity to pay, for obligations incurred by France to America after the war ended. France owes us today $1,655,000,000. The present value of the entire French-American settlement, at the rate of interest carried in France's existing obligations, is $1,681,000,000.

"The present Caillaux-Churchill settlement does not differ materially from the tentative Caillaux-Churchill agreement of last August."

Secretary Mellon later left for a six weeks' vacation in Europe. Two of Mr. Mellon's assistants, Secretary Andrews and Charles S. Dewey, are now in Europe. Garrard B. Winston, the Undersecretary of the Treasury, who recently completed a five weeks' visit in Europe, is left in sole charge of the Treasury.

RATIFICATION OF DEBT PACTS ASKED

PARIS, July 16. (AP)—The finance committee of the Chamber of Deputies by a vote of 14 to 13 today refused to approve the granting of full powers to the government to legislate by decree in the battle against the fall of the franc. Undaunted, however, Premier Briand and Finance Minister Caillaux decided to place responsibility squarely on Parliament and the measure will come up for discussion in the open chamber tomorrow.

M. Caillaux informed the finance committee of this tonight and also announced he will demand that Parliament ratify, before the summer recess, both the Mellon-Berenger debt settlement with the United States and the debt agreement recently signed with England.

"We do not seek to abolish the prerogatives of parliament," he said, "but in the present grave circumstances they must be temporarily suspended."

As for the American and British debt settlements, M. Caillaux stated negotiations were going on in Washington in an effort to obtain some concessions. He had learned from the members of the committee having the matter in hand that a communication was expected from the American government within a few days announcing that it was not the intention to adhere strictly to clause 7 of the Mellon-Berenger accord, concerning commercialization of the debt.

"But," he added emphatically, "both agreements must be ratified before the parliamentary recess, or all paths to foreign credit will be barred."

The slump in the franc, which attained such momentum yesterday, continued today with accelerated speed. The pound opened at 200 and the dollar at 41.11 and the downward movement continued, the quotations at noon being 204 and 41.90. Official quotations at the closing of the Bourse were 206.40 and 42.49, but after trading on the Bourse closed, the franc rallied slightly, there being trading at 202 to the pound and 41.53 to the dollar.

Lost Brother Located by Aid of Radio Set

NEW YORK, July 16. (AP)—In answer to a voice which came to her ears over the air from an African village after a silence of twenty-six years, Mrs. Lydia G. Nelson, San Francisco, sailed today to rejoin her long-lost brother.

Mrs. Nelson said that after all efforts on her part to find her brother had failed she tuned in her radio one night to hear a message addressed to her from Siegfried Jensen, the brother, and relayed from the village of Windhaek in Southwest Africa.

Correspondence followed and culminated in Mrs. Nelson leaving today to become her brother's housekeeper.

WARNING GIVEN TO POSTAL EMPLOYEES

WASHINGTON, July 16. (AP)—Post-office employees were warned today against "borrowing" even for a day any of the department money in their care. Reports that employees have converted funds to their own uses, substituting personal checks or due bills, resulted in the issuance by Postmaster-General New of a notice that he "will not countenance or condone such conversion in any circumstances whatsoever, if only for one day and returned."

ELLINWOOD DENOUNCES SWING BILL

Democratic Candidate for Governor of Arizona Lines Up With Hunt and Cox

PHOENIX, July 16 (Exclusive)—E. E. Ellinwood, candidate for Democratic nomination as Governor, has joined the other candidates, Hunt and Cox, in denunciation of the Swing-Johnson bill, which he declares "outrageous and wrong in principle, leaving Arizona out." He joins the others also in denunciation of the Boulder Canyon dam site as a development of the Colorado River on the wrong end for the benefit of California and Mexico, drowning five potential dam sites. He says he is heartily for the Glen Canyon dam and against the Diamond Creek or other dams proposed downstream.

He is against the river compact, but differs with Hunt in observing that "the river has been saved long enough.

"We need action, that is where we have fallen down," he continues. "We should make our rights certain by agreement with other States through which the river flows. We have an open breach with California and Nevada, which frank negotiation, not hostility, will heal. The matter must be kept out of politics and the Governor must work with the Legislature.

"Our last Legislature appointed a committee to negotiate an agreement. The present State administration ignored this committee. However able, the Governor's committee is without legal authority and without official standing with the other States. It can get nowhere.

"Ratification of the compact should be put up to popular vote, after an agreement has been made with California and Nevada." He also favors taxation of Colorado River power as vital to Arizona.

The DIFFERENCE in AWNINGS

THERE is a great difference in awnings—in the materials, in the color design, in the way the awnings are made and in the way they are installed. You will very soon detect the difference if you compare the awning installations along your street. But you may easily make an inferior selection for your own home if you judge from the average fabric samples shown you.

The one safe way to select awnings is to decide on *Swanfeldt Awnings* in the beginning and abide by that decision. Not only is the name *Swanfeldt* synonymous with the most artistic up-to-date patterns, but the *Swanfeldt* reputation guarantees you an artistic installation which will continue to give satisfactory service for a long, long time.

For only a few dollars down you can have these awnings of long recognized quality installed at once. Telephone today for a *Swanfeldt* representative to show you the beautiful new designs appropriate for your particular home. The earlier you order the earlier the installation, so do not delay.

CONVENIENT DEFERRED PAYMENTS

Swanfeldt Awnings

In Los Angeles ~ 114 South Main Street ~ Trinity 0851
In Pasadena ~ 39 East Union Street ~ Terrace 4210
In Long Beach ~ 146 American Avenue ~ 629-44

SINCE 1887 THE ORIGINATORS OF ADVANCED AWNING DESIGNS

The Broadway Department Store Closes All Day Saturdays During July and August

The Broadway Department Store's

16-Page Circular

devoted to the

26th Annual Department Managers' Sale

"The Annual Race for Selling Honors"

Will Be Delivered to Your Doorstep Saturday Afternoon

It Contains Important Sale News

—from 116 Departments of this store
—savings opportunities that are truly exceptional
—all for the opening day of this annual sale—

MONDAY

—and Tuesday while quantities last

Watch for This Remarkable Broadside of Advantageous Shopping News

Listen in on Radio KNX Tonight from 8 to 9 p.m.

Ready

Carload after carload of wonderful, new, highly desirable merchandise.

Extra facilities for sales service and prompt, efficient delivery of merchandise

Hundreds of additional salespeople, cashiers and wrappers

Remember

No matter what the temperature of the street, it is always refreshingly cool and comfortable in The Broadway Department Store. Our ventilation system assures a bountiful circulation of pure, cool, fresh air at all times.

The Broadway Department Store

BROADWAY—FOURTH AND HILL ARTHUR LETTS, JR., PRESIDENT

The Times Free Information and Resort Bureaus

MAIN OFFICE—CORNER FIRST AND BROADWAY

are for the convenience and benefit of persons seeking interesting routes of travel, desirable hotels and rest, recreation and recuperation at the seashore or in the mountains. Particulars are furnished by competent attendants and by correspondence to the general public regarding rates and attractions of railroad and steamship lines, hotels and steamers and health resorts. Descriptive circulars and transportation literature are kept on hand for inspection and distribution. This service is absolutely free.

Make Your Resort and Hotel RESERVATIONS

FREE OF CHARGE AT THE

Times Information and Resort Bureau, Times Bldg., Bdwy. at First St., or at the Times Branch Office, Information and Resort Bureau, 621 South Spring St. Telephone MEtropolitan 0700.

"Direct-U"

Have you had difficulty in finding some particular advertised product? Have you had to hunt from store to store to find something you had seen advertised? The Times has established a new department called "Direct-U," which has collected data about thousands upon thousands of trade-named (advertised) products and stands ready to tell you just where you can find the thing you want.

The Times is glad to help its readers and advertisers through this new service—so make free use of it—there is no charge, of course.

All you need do is phone the Los Angeles Times—MEtropolitan 0700—and ask for "Direct-U" Department.

Resorts

IN SAN DIEGO

Visitors will find splendid hotel and housekeeping apartment accommodations by the

DAY, WEEK OR MONTH

at the PARK MANOR, recently completed at a cost of nearly $1,000,000. Daily mail service, hot water, newspapers, telephone, heat, ice, gas, flowers—everything except food and personal laundry included in rates. Restaurant service and garage under same management.

Minimum rates by the day, $5.00; by the month, $125, for two persons.

Overlooks Balboa Park and the Ocean

PARK MANOR APARTMENT HOTEL

Spruce Street from Fifth to Sixth

CATALINA ISLAND RESORTS

Independent Forester Inn

First-class modern apartments and rooms with kitchenette for housekeeping; also bungalows. Los Angeles Office, 905 S. Olive Street. Phone VAndike 7840 or TUcker 4128.

NATIONAL CAMP Housekeeping cottages and tents—(not furnished); sleeping tents and rooms; for rates or see us here. D. L. GULLEN, Mgr. P.O. Avalon, Calif. Phone Avalon 37.

For information regarding any resort apply to Times Resort Bureau, Times Bldg. Phone MEtropolitan 0700.

Arrowhead Springs

America's Famous Spa

Famous mineral plunge, swim with curative properties, equals the world over. Enjoy health, rest and pleasure here—7 miles from San Bernardino. Boulevard all the way. Unexcelled accommodations at most moderate rates. Tennis courts, golfing, riding, automobile visiting. The luxury spot of Southern California. Write for beautifully illustrated booklet. Phone San Bernardino 2130 for reservations. WM. S. BELT, Mgr.

CATALINA IS CALLING

Island Villa and Villa Park—largest one-class hotel in world; over 1200 bungalettes $2 and $2.50 per night for two people. Also Hotel St. Catherine. Am. plan, and Hotel Atwater, European. Steamer sails 10 a.m. daily and 2:15 p.m. daily ex. Sun. Tickets: 108 W. 6th. Bldg. Ph. TR. 2967.

LAKE ARROWHEAD RESORTS

LET'S GO WHERE THE COOL BREEZES BLOW

LAKE ARROWHEAD LODGE

Excellent sand mountain roads. Swimming, hiking, golfing, fishing, boating and horseback riding. Rates $7.00 a day American Plan. Make reservations 315 Van Nuys Bldg. Tel. VA. 0809 or direct to Lodge. Tel. Lake Arrowhead Main 1. E. K. Nash, Managing Director.

MT. WILSON

Hotel and Bungalows

Room and board $25 week; Housekeeping tents $6 week per person. $2 each extra person. World's largest Observatory. Free illustrated Astronomical Lecture Friday nights. Dancing and musical programs. Look through the telescope. Wide auto road—2 hours from Los Angeles to peak. Daily stages leaving Los Angeles 9:00 a.m. and 4 p.m. and from Pasadena 10:45 a.m. and 4:45 p.m. See "Times," Peck-Judah or phone Fair Oaks 2472. W. Z. CORY, Manager.

IDYLLWILD

IN THE SAN JACINTO MOUNTAINS—Hotel — Housekeeping — Store — Garage

"WHERE YOU MEET ONLY THE BEST PEOPLE"

Reservations "Times" Information Bureau or Phone San Jacinto 6202. P.O. Idyllwild, Riverside Co., Cal.

MORRIS BOATS

PLEASURE, FISHING—AND FOR CHARTER. The famous "WE GET 'EM" BOATS—expert guidance. Live bait furnished. Leave SANTA MONICA MUNICIPAL PIER, 7:30, 8:15 and 12:30 daily. Phone 22538 or make reservation at TIMES INFORMATION AND RESORT BUREAU.

TALLY'S Glenn RESORT Ranch

Hotel, housekeeping and camping. Only 85 miles over good roads—no grades. Music, free dancing, plunge. Information at all Bureaus or write T. L. TALLY, Glenn Ranch, Calif.

Los Angeles Hotels

Hotel Stowell Geo. H. Stowell

Fireproof—300 Rooms—All With Bath and Circulating Ice Water. Rate $2. Special Weekly Rate for Permanents. Cafe at Popular Prices.

416-18 So. Spring, Los Angeles, Cal.

Santa Monica Hotels

Hotel Windermere, Santa Monica

A quiet, exclusive family hotel on the American Plan. Located on the Palisades of the Pacific. Phone 23291. Golf Privileges. Reasonable Rates.

MIRAMAR

American and European Hotel and Apartments

Offering Exceptional Appointments, Service and Cuisine—Attractive Rates

SANTA MONICA WILSHIRE BLVD. AT OCEAN BOONE RILEY, Mgr.

Warmer in Winter—Cooler in Summer

"Everything for Buyers—Buyers for Everything" } TIMES WANT ADS

BRITISH OPPOSE ANDREWS PLAN

Animosity of Shippers and Brewers Aroused

Forces Rally to Fight Pact Against Rum-Running

Conference in London May be Echoed in Commons

LONDON, July 16. (AP)—Shipping and brewing men in Great Britain are beginning to rally their forces in opposition to the discussions going on between British officials and Brig.-Gen. Andrews, American prohibition enforcement chief, to curtail international rum smuggling.

Although the opposition is not considered very serious in some quarters, in others it is felt that the conferences may yet have an echo in Parliament. This latter feeling is particularly strong in political circles.

The shipping interests are aroused over proposals to give American revenue cutters certain latitude in British territorial waters, especially in the Bahamas. At the same time the brewers and distillers, whose spokesman in the House of Commons is Col. Gretton, Conservative, of a well-known family of brewers, are watching developments closely.

The attitude of critics of the present conferences is that British prestige on the seas should not be menaced by any agreements which the British government might countenance. The government had expected more or less opposition even within its own Conservative ranks, a number of whose members are engaged in the manufacture of alcoholic beverages in one way or another.

In anticipation of opposition from these sources, however, the government has already given assurance that the alarms being sounded are all without cause and that in reality there is nothing to worry about. The British officials have assured Americans that the opposition broadsides, which are developing, are really not serious. Gen. Andrews tonight said that he was more than satisfied with the progress of the work.

Today's discussions were carried on by subcommittees of interdepartmental experts, each of which is studying some particular phase of the problems of international liquor smuggling.

Governor Turns Down Pass for Aviation Flight

SACRAMENTO, July 16. (Exclusive)—Because of a constitutional provision prohibiting State officers from accepting free transportation passes of any sort, Gov. Richardson was today compelled to decline the honor of being the first Chief Executive of California ever to accept a free-flight pass over a commercial air line.

The free pass was tendered by Harris M. Hanshue, president of the Western Air Express, Inc., which operates a commercial line between Los Angeles and Salt Lake City.

"We take pleasure in extending the courtesies of our lines to one who has been instrumental in making possible the establishment of commercial aviation as a live industry," Hanshue wrote.

ANDREWS CALLS GREEN FOR CONFERENCE

SAN FRANCISCO, July 16. (AP)—Col. Green, prohibition administrator for Northern California and Nevada, was summoned today to a conference in Washington, September 1, with Gen. Andrews, director of prohibition enforcement. The purpose of the conference was not disclosed in the telegram received by Col. Green.

Resorts

YOSEMITE

From the SADDLE!

Six-day, 100-mile all-expense trip

$57.00 from YOSEMITE VALLEY

View the Yosemite High Country's crags a-top a creaking saddle.

Veteran guides, trail-trained horses, best equipment. Wonderful fishing in seldom-touched lakes.

Trips start every Monday morning during August.

YOSEMITE PARK & CURRY CO.
604 W. 6TH. STREET
Phone VAndike 5022 • • • Los Angeles

Please send me information on Yosemite High Country saddle trips.

Name _____

Address _____ (13)

HOLLY LODGE

Nicely furnished 3 Rm. home at WILDWOOD, near Idyllwild. $25 per week or $80 per month. Phone BR. 2118, Archie Lamb, 1058 W. 6th St. L. A.

EMBERS RETARD HUNT FOR VICTIMS

Searchers Despair of Finding Bodies Still in Hotel

[P. & A. Photo]

Smoking Remains of Catskill Resort

LIQUOR BRIBING CHARGED

Witness at Dwyer Trial Says Coast Guard Helped Rum Group With Sanction of "Big Boss"

NEW YORK, July 16. (Exclusive)—William V. Dwyer, reputed head of a ring which made $40,000,000 in rum running, worked hand-in-hand with high officers in the Coast Guard, and was able to swing appointments through "pull with the big boss in Washington" of his own men to the service in return for money paid to the officers in the service and gifts to their wives, and because some of the officers were "good sports," according to testimony before Judge Mack and a jury in Federal court today.

Dwyer and nine others are being tried for conspiracy to violate the Prohibition Act.

Capt. John Weishaar, a trim, handsome "seafaring man," told that story as he detailed his employment as commander of a rum boat and his subsequent enrollment as a Coast Guardsman by Dwyer's influence.

Weishaar revealed that he was brought into the case after he had been dismissed from the service in April, 1926, for accepting bribes from rum-runners.

FULL STATEMENT

His sentence of three months in the naval prison at Portsmouth was remitted after he had served three weeks, he said, through intervention of his base commander, Capt. E. C. Edison, and he came to New York immediately.

He made a full statement of all his activities, including those which involved Dwyer, to A. Bruce Bielaski, attorney here, who conducted the investigation of the rum ring, and Mr. Bielaski lent him money to live and later to go to Phoenix, Ariz., where his wife was ill, he said. Telling of a conversation with Dwyer one day in June, 1925, Capt. Weishaar said:

"It was after I had received my appointment as a warrant officer in the Coast Guard. He had given me money before I got into the service and I told him I could not pay him back just yet. He said I owed him nothing.

"I told him I was stationed at Cape May and would like to be transferred to New York. Dwyer said he could get me transferred but did not seem anxious to have me come to New York. He told me to make the regular application.

MUST HAVE PULL

"'You must have pull in the service,' I said to Dwyer," the captain continued. "'I'm having lunch with the big boss tomorrow,' Dwyer told me. I asked him the name of the boss," said Capt. Weishaar, "but Dwyer only said: 'I mean the big boss from Washington.'"

"'Do you have high commissioned officers of the Coast Guard in your pay?' I asked him. 'Not all of them,' replied Dwyer," the witness testified. "'Some of them accept money, some of them take gifts for their wives and others are just good sports.'"

Describing how he got into the Coast Guard the witness said:

"I had made a trip on the yacht Gold Star and we had put back to shore without cargo.

"I went to Dwyer at the downtown office at 395 West Broadway and suggested to him if he did not mind I'd rather go into the Coast Guard because I was not making enough money rum running.

"'That's all right with me, and maybe I can help you,' Dwyer told me," the witness testified.

That was in March, 1925, and late in May, Capt. Weishaar said, he received his appointment as warrant officer.

Deputy Moreno, Agrarian Leader in Mexico, Slain

MEXICO CITY, July 16. (AP)—Adan Flores Moreno, agrarian leader and member of the Chamber of Deputies, has been murdered at Tepic, according to dispatches received here today. The asserted murderer, Manuel Romero, has been arrested.

Romero is charged with having shot Moreno supposedly in revenge for the recent killing of Deputy Romero Gallardo, whose death, it was reported, was ordered by Flores Moreno because of political differences during the last Congressional elections.

LIVES DESPITE LONG FALL

FORT WORTH (Tex.) July 16. (AP) Will Milligen, 30 years of age, a negro, fell six stories from the Mexical Arts Building here Thursday with a broken collar bone the only cost of his experience. He sat up in an ambulance which speeded him to a hospital.

BANK HEAD IN GEORGIA KILLS SELF

Suicide Climaxes Closing of Eighty-five Institutions; Inquiry Ordered

ATLANTA (Ga.) July 16. (AP)—The bankruptcy proceedings of the Bankers' Trust Company and the subsequent closing of eighty-five of the chain of 120 banks of Georgia and Florida which it served as fiscal agent was climaxed today by the suicide of J. R. Smith, president of the Atlanta Real Estate Board and a director of the Bankers' Trust Company.

Other developments of the day included the issuance of an order by Judge G. H. Howard in Fulton Superior Court calling for an investigation into the affairs of the Bankers' Trust Company by the Fulton grand jury and the Atlanta District Solicitor-General.

Receivers of the organization and officials of the State Banking Department were instructed to have their records ready for presentation to the grand jury Tuesday.

M. B. Wellborn, governor of the Sixth Federal Reserve District, issued a statement declaring that the general banking condition in Georgia is better than it has been in years. He attributed the suspension of the smaller banks in the State to a thing apart from the economic conditions of the State.

Girl Terror of Dobrudja Dies in Rumanian Raid

BUCHAREST (Rumania) July 16. (AP)—The "White Terror of Dobrudja"—Eva Maneva, 20-year-old daughter of a Bulgarian priest—lost her life in her last raid over the Rumanian frontier.

She headed last week's incursion by the Comitadji (irregulars) into the Dobrudja region, was seriously wounded by the Rumanian rifle fire and was carried back into Bulgaria by her retreating comrades.

The next day Rumanian outposts following the Comitadji into Bulgarian territory, found her headless body in a field.

WILSON PORTRAIT GETS HIGHEST AUCTION BID

LONDON, July 16. (AP)—Thirty-six portraits of war-time celebrities by Sir William Orpen realized 12,850 guineas (about $64,250) at an auction today. A portrait of President Wilson brought the highest price, 3500 guineas (or about $18,000.) After keen bidding it went to W. W. Sampson.

HAINES FALLS (N. Y.) July 16. (AP)—Some of the persons killed in the fire which destroyed Twilight Inn here early Wednesday morning never will be found, officials supervising the search of the ruins said tonight. After a fruitless third-day examination of the still-smoldering pile of bricks and embers, the number of bodies recovered remained at fourteen, yesterday's figure, and the positively identified at one.

The only hope for finding more bodies, or at least human bones, lay tonight in a hot mound of debris under what was the dancing porch at the western end of the inn. Assistant Manager W. G. Hanabergh said. Work on this portion of the site was delayed until tomorrow, however, due to the heat of the wreckage.

Relatives of former guests at the inn continued to arrive at intervals today, but they found it practically impossible to identify the shrouded bodies in the temporary morgue.

Manners Says Sex Dramas at End of Tether

NEW YORK, July 16. (AP)—The sex drama has reached the point where "one good, sound, normal play would end the period of lasciviousness," in the opinion of Hartley Manners, English playwright and producer.

Mr. Manners arrived today on the Mauretania with his wife, Laurette Taylor. He said he had neither written nor produced any plays for the past two years because he would not compete with sex plays. Miss Taylor took exception to her husband's criticism of the sex drama.

"It's hardly fair, Hartley," she said, "when I am to appear in one."

Steamships

SUNSHINE BELT TO THE ORIENT

TO THE ORIENT & Round the World

PRESIDENT LINER LEAVES FROM LOS ANGELES

"President Polk" ..... July 27
"President Adams" ..... Aug. 10
"President Garfield" ..... Aug. 24

FROM SAN FRANCISCO EVERY SATURDAY AT 4 P.M.

Dollar Steamship Line
914 WEST 6th STREET
LOS ANGELES, CALIFORNIA

ALASKA
10 Day Excursions, $100
S. S. Dorothy Alexander
Largest Steamer in Alaska Service
Sailings from Seattle
August 9th-19th
Good space now available
PACIFIC STEAMSHIP CO.
501 W. 5th St. 515 So. Spring.
TRinity 3051

OCEAN PARK
Miss Los Angeles
BATHING BEAUTY PARADE
SUN. JULY 18--1 P. M.
Ample Service via Pacific Electric Ry.

Superb Routes of Travel

Low Fare Tickets on sale daily

$22.75 roundtrip to San Francisco

Reduced fare ticket, $22.75, for use any day; good for 16 days. Longer limit at slightly higher fare.

Nine Trains Daily

The quick, comfortable way north. Fast trains in service by day or overnight. Convenient departure and arrival times.

Via Coast Line
(via Santa Barbara and San Luis Obispo)

Daylight Limited ..... leave 7:45 a.m.
Shore Line Limited ..... " 8:00 a.m.
San Francisco Passenger ..... " 6:05 p.m.
Padre ..... " 7:45 p.m.
Lark ..... " 8:00 p.m.
Sunset Limited ..... " 8:30 p.m.

Via Valley Line
(via Bakersfield and Fresno)

San Francisco Passenger .. leave 1:00 p.m.
Owl ..... " 6:00 p.m.
Tehachapi Express ..... " 11:15 p.m.
Similar service returning

Southern Pacific Lines

Ticket Offices: 212 West 7th St. 1147 South Broadway. Main Floor Pacific Electric Bldg., 6th and Main. Stations—5th and Central. Phones MEtropolitan 5000.
Glendale 208 N. Brand. Hollywood 6703 Hollywood Blvd. Long Beach 156 West Ocean. Ocean Park Trolley Way. Pasadena 223 West 7th. Santa Monica 1120 Santa Monica Blvd. Beverly Hills Pac. Electric Station. Pac. Electric Bldg.

BIG FREE DANCE!
Every Saturday night in the new Tea o' the Woods Clubroom.
FREE AUTO CAMP!
among the big pines near the lake, water, stoves and firewood.
BOATING—SWIMMING—FISHING—HORSES—CABINS—RESTAURANT
$1.45
Green Valley "Mac"
GREEN VALLEY LAKE
Newest and Highest Lake in the San Bernardino Mountains.
DeWitt-Blair Realty Co.
605 Union Bank Building Phone TRinity 3051
3 YEARS TO PAY
TO GO: Take City Creek Road from San Bernardino, 88 miles from Los Angeles.

Steamships

San Francisco $22.50 Round Trip
Wednesday, 11 A.M.
Friday, 8 P.M.
Saturday, 11 A.M.
Sunday, 11 A.M.

Portland $68.00 Round Trip
Wednesday, 11 a.m.
Saturday, 11 a.m.

Seattle $80.00 Round Trip
Friday, 5 p.m.
Sunday, 11 a.m.

America's Smartest Coastwise Liner
H. F. ALEXANDER
Sails Every Friday, 5 p.m., for San Francisco and Seattle

New York via Panama $125 Up
501 W. 5th St.
515 So. Spring
Phone TR. 3051

PACIFIC STEAMSHIP CO.

Week-End At San Diego!

A wonderful outing—8 delightful hours each way—a total of 16 hours on a luxurious liner

Including meals—The Round Trip $6.00

Sail any Saturday from Los Angeles Harbor at 3 p. m.

Return sailing from San Diego 9 a. m. Sunday. (Back in Los Angeles Harbor 2 p. m.)

(Excellent overnight accommodations can be secured at hotels in San Diego for $3.00 and up)

Regular Sailings

YALE and HARVARD

To San Francisco—including meals and berth, 16-day limit round trip fare ... $22.50
Tuesdays, Thursdays, Fridays and Sundays—leaving Los Angeles Harbor at 4 p.m.

To San Diego—including one meal each way, 16-day limit round trip fare $6.00
Wednesdays, Thursdays, Saturdays and Sundays, leaving Los Angeles Harbor at 3 p. m.

Boat train leaves P. E. depot one hour before each sailing

Los Angeles Steamship Co.
317 So. Spring St.
Tel. VAndike 2421
6723 Hollywood Blvd.
Tel. GLadstone 9995

Independent tour from Los Angeles. First class passage, two-year limit, stopover anywhere.

Around the World via Orient $1733.00

Canadian Pacific
World's greatest travel system
W. MacKAY
General Agent Passenger Department
621 S. Grand, Los Angeles

Familiar Names along Automobile Row are Familiar Names in the "Automobiles For Sale" columns of Times Want Ads.

UNIFORM TRA... CALIFORNI...

Problem Taken Conference in Los Angeles

SAN FRANCISCO, July ... best thing that Californ... business and increase it every... ules that will protect the to... This message, delivered to th... state-wide traffic conference that as... bled at the City Hall today to lay... foundation for a uniform traf... odes for all California by Jones... an Hooper, president of the Affiliat... American and Canadian Tourist... sociation, of Winnipeg, proved the... keynote for the conference. Every... speaker stressed the importance of...

matrimonially speaking

A most diverting column, affording daily chuckles of amusement to Chronicle readers.

Subscribe to this entertaining paper. Phone Louis Beer, 312-14 Metropolitan Theater Bldg. MEtro. 3263.

San Francisco Chronicle

Had skin trouble so bad was ashamed to appear in public Resinol completely healed it

Hatfield, Pa., March 4.—"Last summer I had a skin affection on my face, hands and arms. It kept spreading until I could not shave and hated to be seen in public. The itching was very annoying and nothing I used gave me any relief. A friend recommended your Resinol Ointment and I bought some at once. The first application gave me relief, but I continued using it freely and in a very short time the itching disappeared and the trouble was completely cured. Needless to say, I have great faith in "Resinol" for skin disorders." (Signed) J. H. Waterman.

How is your APPETITE?

If your blood is pure you will enjoy eating. Food gives you strength—gives you "pep" and makes you feel—and going.

You can take S. S. S. with confidence—millions testify to its merits. An unbroken record of service for over 100 years is a great testimonial to a great medicine.

Remember S. S. S. is made only from fresh roots and herbs.

take S.S.S.

666 is a Prescription for Colds, Grippe, Flu, Dengue, Malarious Fever and Malaria. It kills the germs.

Now • • Still L...

Only ... Phi...

—and return... centennial ... in addition ... Only $13... 30-day limi...

Save $14... York. Hav... over privile... Four comma... ing the dire... Chicago and ... south to Ne...

Southern...

Ticket Office: 212 West 7th Street. 11... Glendale, 108 N. Brand. Station—5... Pasadena, 149 E. Colorado. Hollywood, 6768 H... Beverly Hills, Pacific...

UNIFORM TRAFFIC CODE FOR CALIFORNIA CITIES URGED

Problem Taken Up at State-Wide Conference in San Francisco; Los Angeles Plan Lauded

SAN FRANCISCO, July 16. (Exclusive)—"The biggest and best thing that California can do to retain its tourist business and increase it every year is to make proper traffic rules that will protect the tourist."

The message, delivered to the state-wide traffic conference that assembled at the City Hall today to lay the foundation for a uniform traffic code for all California by Jonas Hooper, president of the Affiliated American and Canadian Tourists' Associations, of Winnipeg, proved the keynote for the conference. Every speaker stressed the importance of uniform traffic regulations both for the protection of the motorists and the pedestrians. Hooper, who is a retired publisher of the Manitoba City, said he had been coming to California for eighteen years and felt that he knew something of the difficulties and embarassments met by tourists because of the different traffic laws in various cities and towns. He said:

"The slogan of our organization is 'our playground—the Pacific Coast.' We want to make the organization a complete success and send our members here to enjoy the wonders of your climate. But we frequently meet with discouraging conditions as when a member reports that he has been fined five times in one day for the violations of traffic laws in five different towns, each of which has a different set of rules."

DELEGATES WELCOMED

The conference today was called to order by Supervisor Charles F. Todd, chairman of the traffic committee. He extended a welcome to the delegates and visitors and outlined the purposes of the meetings which will end tomorrow. Todd was named permanent chairman and City Attorney W. J. Locke of Alameda, permanent secretary.

G. E. Sanford, of the California Automobile Association, presented the draft of a proposed traffic code for the cities of the State. This he announced had been compiled after consultation with Dr. Miller McClintock, traffic consultant of Los angeles, San Francisco and Chicago.

The success of Southern California cities in adopting a uniform traffic code was told by J. Allen Davis, attorney for the Automobile Club of Southern California. This code, Davis said, also has been largely prepared by McClintock and had been adopted by a dozen cities near Los Angeles and had brought commendation from local motorists as well as the tourist from other States.

The proposed traffic code and the one in use in Southern California were presented to the conference and turned over to the committee named to draft a new code for the entire State.

Every speaker at the morning session emphasized the point that proper control of automobile traffic was contingent upon the joint control of both automobiles and pedestrians.

PEDESTRIANS' RIGHTS

"Pedestrians have rights that must be taken into consideration first," declared Sandford.

Discussion of various problems in traffic took up the afternoon session, following a short address of welcome by Mayor Rolph. Among the subjects covered were parking methods and time limits, use of hand signals, minor fines and the "scrip" system of fining, traffic courts and mechanical policemen.

J. C. Durham, chairman of the Board of Commissioners of Washoe county, Nevada, attended the session and stated that on the adoption of a uniform code by California, it was the intention of Nevada traffic authorities to have that State adopt the same code to make the regulations similar in both States.

A committee on permanent organization and nomination of permanent officers was named by Chairman Todd as follows: C. J. Gardner, chairman; Capt. J. P. Murphy, Alfred Seale, George H. Bostrom and Walter J. Schmidt. The committee will report tomorrow morning.

The session tomorrow will convene at 10 o'clock, adjourning at noon. The delegates will be the guests of the San Francisco Board of Supervisors for an automobile trip about the city with luncheon at the beach.

matrimonially speaking

A most diverting column, offering daily chuckles of amusement to Chronicle readers.

Subscribe to this entertaining paper. Phone Louis Rue, 312-14 Metropolitan Theater Bldg. MEtro. 3263.

San Francisco Chronicle

Hundred Taken in Drug Raids at Washington

WASHINGTON, July 16. (AP)—Nearly 100 persons were arrested here tonight and $10,000 in narcotics seized in widespread raids by internal revenue agents and local police. The raiders swept down on fifteen houses in three sections of the capital.

Most of the arrested persons, it was explained, are to be held as material witnesses. The raid was said to have culminated a six months' campaign to seek out illicit dealers in narcotics here.

DAVISON TAKES ARMY IN CHARGE

Command Goes to Him After Being Sworn In

Davis Visits Training Camps in New England

New Assistant Secretary Aviation Head

WASHINGTON, July 16. (AP)—F. Trubee Davison of New York who is 30 years of age, was sworn in today as Assistant Secretary of War in charge of aviation. A few hours later he took charge of the War Department and of the Army.

Command went to him with the departure from Washington tonight of Secretary Davis, who started on a week's inspection of citizens' military training camps in the New England area. Mr. Davison's enlarged responsibilities will terminate Monday with the return of Assistant Secretary MacNider from an inspection tour which took him to the Pacific Coast.

TAKES PLANE RIDE

Davison's first act after taking the oath was to go to Bolling Field for a thirty-minute airplane flight over the Capital. It was his first flight since 1917 when, as a naval aviator student, he was seriously injured in a crash.

"I skidded a little on the turns when I first took off," he said later. "It wasn't long though before the old feel of the control stick came back and from then on I got along fine."

Mr. Davison will familiarize himself with War Department organization work, giving particular attention to air corps administration problems.

Later he will visit outlying aviation posts and assume broader duties which the War Secretary has in mind for him.

DAVIS TOURS CAMPS

Secretary Davis will arrive Monday at the Plattsburg (N. Y.) camp where his son, Dwight Davis, Jr., is a private.

From Plattsburg he will go to Fort Allen, Vt., and thence to Thomaston, Me., birthplace of Gen. Henry Knox, first Secretary of War. He will speak at Thomaston as well as at Plattsburgh and Fort Ethan Allen.

It is probable also that the Secretary will visit White Pine camp to pay a courtesy call on President Coolidge.

Unlike Secretary Wilbur, who ruled that the chief of naval operations takes precedence over the assistant secretary in charge of naval aviation, Secretary Davis has directed that Assistant Secretary Davison function as acting head of the Army whenever his superiors—the Secretary himself and Assistant Secretary MacNider—are absent from Washington simultaneously.

GETS OTHER DUTIES

In line with his ruling that Assistant Secretary Davison will not be superseded in rank by the chief of staff, Secretary Davis has declared his intention of allotting other than strictly aviation responsibilities to him. Some department officers anticipate that these will include problems of the organized reserves. The department has gradually increased reserve representation on the General Staff and plans next year to ask Congress for authorization to place reservists in some of the offices of the chiefs of branches and outlying corps area headquarters.

Among the first matters to be referred to the new assistant will be the recommendations of Maj.-Gen. Patrick, chief of the Air Service, for the designation of two additional brigadier-generals in that corps. Gen. Patrick is understood to have advanced the names of Lieut.-Cols. Frank P. Lahm and William Gilmore for these promotions, but Secretary Davis postponed action until Assistant Secretary Davison has opportunity to pass upon them.

FIFTY-SIX OF CHILE'S NITRATE PLANTS CLOSE

SANTIAGO (Chile) July 16. (Exclusive)—Chile's main source of revenue for labor has received a serious setback with the closing down of fifty-six nitrate plants out of a total of eighty-five. Tarapaca alone announcing that yesterday only fifteen out of fifty-two are operating, throwing many workers out of employment and paralyzing business in the nitrate territory. The nitrate situation is serious, due to the competition of synthetic and other nitrous fertilizers. A quarter of a century ago Chile nitrate supplied three-fourths of the world's demand, while today it supplies only one-quarter.

CARPENTER THUGS CAUGHT

Irate Citizens Hold Aged Worker's Assailants; Police Posse Makes Twenty-One Arrests

SAN FRANCISCO, July 16. (Exclusive)—Three men were captured this morning by irate citizens after an attack on an aged nonunion carpenter before the eyes of hundreds of spectators in the heart of the downtown district. Later in the day, Capt. Layne and posse arrested twenty-one asserted pickets in the financial district.

In the instance of the beating of the non union carpenters, bystanders aroused by the brutality of the attack, came to the rescue of the victim, H. S. Fowler, 60 years of age, and hemmed in his assailants until the police arrived.

Fowler is in the Franklin Hospital with a fractured skull, internal injuries and a broken nose. His condition is regarded as grave.

In the city prison are Joseph Sousa, Harry Ternuelle, and William Allen. Each is charged with conspiracy, mayhem and assault.

Fowler was employed on a alteration job at 632 Market street. Suddenly he was seized by two men and thrown to the sidewalk. They kicked him and beat him, but he arose and ran to the intersection of Montgomery and Post streets, where he was overtaken by his assailants.

SURROUNDED BY CROWD

Oblivious of the astonished passers-by, the two men continued their assault until Fowler was unconscious. When they started to flee, the attackers found themselves surrounded by a crowd and unable to fight their way clear.

Lieutenant of Police Thomas Hoerthorn, passing in a street car, observed the commotion, alighted and ran up to arrest the suspects.

This afternoon, Capt. Layne and posse arrived suddenly at the site of the new Financial Center Building at California and Montgomery streets, where more than a score of strike sympathizers are said to have been milling about in a menacing attitude toward nonunion carpenters employed there. Surrounded by the posse before they could escape, twenty-one men were taken into custody. All were charged at the city prison with violation of the antipicketing law. One of them, Jack Lavin, was additionally charged with disturbing the peace when he began upbraiding Capt. Layne.

LIST OF PRISONERS

In addition to Lavin those arrested were Alton Cummings, Frank Sadoli, Lawrence Johnson, John Turner, Albert Buckley, Stephen Fairchild, John Walsh, Phillip Harrington, Christopher Sullivan, Stephen Nehes, George Pesce, Wesley Maynard, Hadden Banks, Charles Morris, John Lerengen, Alex Zimmin, Edward Larsen, Robert Menzies, Thomas Cummersdale and Fred Wahlken.

Fearing that plans are under way to dynamite a building on Webster street, Oakland, police of that city today assigned a squad of patrolmen to guard duty in that neighborhood. The action was taken as the result of an anonymous telephone call.

BLAST WITNESSES AGREE

Four Tell Naval Court That Lightning and Thunder Preceded Arsenal Explosion

DOVER (N. J.) July 16. (AP)—Four witnesses examined today by the naval court of inquiry into the Lake Denmark naval arsenal disaster agreed that lightning and thunder preceded the series of explosions which brought death to more than twenty-two persons and caused tremendous property loss. Three of the witnesses believed the bolt struck in the vicinity of a storehouse containing 4500 large depth bombs loaded with high explosives. The storehouse is known to have been one of the first to blow up.

In convening the court, Admiral R. E. Coonts read instructions from the Bureau of Navigation which indicated one of its chief purposes was to be the prevention of a similar disaster in the future.

Chief Gunner William A. Gerdts, who had a miraculous escape from the inferno of explosions, said he saw a bolt of lightning strike at approximately 5:18 o'clock the afternoon of the explosion, but that he was unable to state the exact spot it hit.

As inspecting officer of buildings and magazines, Gerdts said he made a tour of duty each day and had followed this practice the day of the disaster, finding everything in satisfactory order. He examined each building for temperatures, odors and cleanliness and observed their exterior conditions regarding brush and waste that should be cleaned up. Fire-fighting equipment also was included in the daily inspection.

Two other investigating bodies were busy throughout the day. They were the naval board of investigation of civil injury and damage and the Army board of investigation into the loss incurred by the Army arsenal through the explosions at the adjoining naval munitions depot.

Capt. R. R. Adams, naval ordnance expert from Washington, who began salvage work today, said some fuses and shells may continue to explode, deep in the debris, for several days. Only one shell exploded today. Several fires were burning today in various parts of the arsenal, but none was in any way dangerous, he said. Their subterranean nature makes some inaccessible to the marines who have been fighting to extinguish all fires on the reservation.

HOWARD JAILED BY SONS

Salad-Dressing Manufacturer Held Without Bail in Mexico on Series of Charges

MEXICO CITY, July 16. (Exclusive)—John Franklin Howard, wealthy salad-dressing manufacturer of Haverhill, Mass., arrested here Wednesday, was yesterday transferred to Cuernavaca, State of Morelos, where he was jailed without bail on a series of charges which include bigamy, forgery, theft of court records and obtaining a divorce under false pretenses. The charges were brought by his two sons, John C. Howard of Los Angeles, ex-husband of Ora Carew, and Albert F. "Red" Howard, ex-Princeton football star, on behalf of their mother, an invalid, said to have been abandoned without a cent.

Howard is declared to have had Mrs. Eleanor Baumbach Philipp, wealthy Milwaukee widow, impersonate Mrs. Howard in a divorce application at Cuernavaca last January, and to have married her two days after the decree. Howard is 72 years of age and Mrs. Philipp is 55. Their lawyers were prominent oil-company attorneys here.

SONS SEEK SETTLEMENT

John and Gilbert Howard came to Mexico City in April and sought to induce their parent to make a settlement with their mother, which he is asserted to have refused, refusing also to allow them to enter the apartment he occupied with Mrs. Philipp Howard, it is said. Albert rushed the door, followed by John, and faced their father, who is also charged with having drawn a revolver. He was overpowered by John, it was reported, and a general row resulted.

The sons were arrested, charged with assault and battery and breaking into the house. They were released on bail.

The sons state they do not desire to push the case against their father if he will set aside money for their mother's maintenance. Meanwhile the elder Howard's attorneys at Cuernavaca are trying to obtain his release on bail while Mrs. Philipp Howard is in the American Hospital with double pneumonia.

DIPLOMATIC ACTION

The case has been made the subject of diplomatic action on the part of the United States Embassy, Albert Howard stated this morning, saying representations recently were made to the Foreign Office to the effect the bail for him and his brother is excessive, that the Mexican law does not provide more than a small fine for the offense charged. Records of the case show a long series of fraud charges on both sides.

PRINCE ON HEE-HAW LIMITED

Swedish Royalty Travels Aboard Mules for Thirty Miles to Goal at Grand Canyou

GRAND CANYON (Ariz.) July 16. (AP)—Crown Prince Gustavus Adolphus and Crown Princess Louise of Sweden arrived here today astride Bob and Flo, just plain old American mules. The royal pair arrived at the top of the south rim of the Grand Canyon and were met by automobiles that carried them to El Tovar Hotel here.

After a short rest here and a motor trip to Hermit's Rest, the royal party will entrain for Gallup, N. M., where they will board stages for the Mesa Verde National Park in Southwestern Colorado. The Prince Xand Princess seems to enjoy riding muleback for a distance of more than thirty miles.

The Prince's mount was an animal of substantial proportions, while Flo who bore the Princess, was just plain mule, too, although a little smaller, and, so grizzled park rangers declared, a little more docile.

That Flo and Bob will be popular attractions for future tourists was in evidence in the remark of one of the wranglers with the royal pack train who said "every derned visitor will want to ride those mules now."

During today's journey up the south rim of the canyon, Prince Gustavus repeated his performance of yesterday by walking half the distance, while members of his entourage rode.

CARELESSNESS PENALIZED

BERLIN, July 16 (AP)—A Criminal Court of Leipsig has convicted of manslaughter Friedrich O. Schwelm whose carelessness in installing an electric light connection two years ago recently caused the electrocution of his brother-in-law, Arthur Hilbig. Schwelm, who is 37 years of age, and a carpenter, was sentenced to six months in jail, and fined 300 marks.

Wife Struck in Game of Bridge Wins Divorce

CHICAGO, July 16. (Exclusive)—For the sixth time this year a wife obtained a divorce today on a charge that her husband had beaten her when she misplayed in a bridge game.

Mrs. Hazel Moore was granted a decree by Judge Steffen from George Moore, automobile salesman, when she said that he struck her when she failed to take him out of a double on a first-round bid. An alimony settlement of $10,000 was agreed on out of court.

MORE SUCCUMB IN HINDU-MOSLEM FIGHT

CALCUTTA (British India) July 16. (AP)—Deaths among the wounded in the hospitals today brought the list of fatalities in yesterday's Hindu-Moslem clash here to fourteen. The injured number 126. Armed police continued to patrol the streets, but otherwise the situation is normal. The authorities have prohibited the gathering of more than five persons in one place.

RADIO ROW MAY END IN COURTS

Broadcasters Likely to Sue For Protection

Chaotic Night on Air Causes Much Trouble

Stations "Jump" Their Wave Lengths Up

NEW YORK, July 16. (AP)—The squabble over radio wave lengths may end in the courts, Paul B. Klugh, executive chairman of the National Association of Broadcasters, said today.

"Stations that appropriate a wave assigned to another are raising a very serious question of property rights," he asserted. "It will not surprise me to see many law suits started to protect stations' rights if this practice continues. There is little doubt in my mind that such cases could be won, and the offending stations would no doubt be enjoined from broadcasting."

MUCH INTERFERENCE

Klugh's statement came after a chaotic night on the air in which several local stations jumped to high wave lengths, causing interference. "The jumping" of wave lengths preempted by others follows upon the unfavorable court decision against Secretary of Commerce Hoover and the failure of Congress to pass legislation establishing authority to control the use of wave lengths.

Four of the stations to take on higher power are WMBC, WRNY, WENY and WBBR. One new license for broadcasting in the metropolitan district has been granted. A typical increase in such jumping of wave lengths was from 210 to 322 meters in an effort to get greater radio audiences for entertainment programs. Some of the jumps have resulted in great interference with the established wave bands of existing stations.

Some listeners with medium-priced sets have been unable to get their usual evening entertainment and are complaining to the newspapers.

AMATEURS CONTROLLED

Federal inspectors say amateur radio operators must still stick in the 200-meter-downward range and that there is still a penalty for anyone who enters the 600- to 1600 meter band reserved for commercial sending. The Department of Justice still has power to punish any broadcasting station should it refuse to suspend after an S.O.S. call has been sounded from a ship.

But any would-be broadcaster on the waiting list with the proper equipment can obtain a license and may select any wave length or power he desires within the broadcasting belt of 200 to 545 meters. He does not even have to stick to his chosen meters, but is free to run the full scale in their direction.

Secretary Hoover's past power over the radio was derived from a decision in the District of Columbia Court. The loss of it followed an unsuccessful suit he instituted in Chicago recently against the Zenith Radio Corporation when that company began to broadcast on the wave length of a Canadian station. Bills to relieve the situation failed in the closing hours of Congress.

CHECKS SENT PRUNE GROWERS

SAN JOSE, July 16. (Exclusive)—The California Prune and Apricot Growers Association announces the mailing, of checks totaling $753,051.62, covering the final payments on growers' 1925 prune deliveries. In accord with the management's intention, expressed last fall, the 1926 fruit deliveries have been disposed of, except a portion reserved for carton sales, and the growers paid, during the season in which the crops were produced. The net sales value of the 1925 prunes handled by the association amounts to $8,863,920.14 of which amount $7,846,945.13 is being realized by the growers.

For the Advancement of Music
Knabe
That Glorious Masterpiece

CLAIRE MELLONINO
brilliant pianist, plays at the
Hollywood Bowl, Saturday Evening
EMIL OBERHOFFER, Conductor
Mellonino, who is Official Pianist of the Hollywood Bowl, says of her—
KNABE
—which she uses exclusively upon all occasions: "It seems to have a soul that responds to each emotional and spiritual impulse."
Open All Day Saturdays
FITZGERALD MUSIC COMPANY
HILL ST. AT 7TH

NEXT SUNDAY

OLDSMOBILE

No Newspaper Anywhere
Prints as Many Want Ads
As Does the Los Angeles Times

Had skin trouble so bad was ashamed to appear in public
Resinol completely healed it

Baldwin, Pa., March 4—"Last winter I had a skin affection on my face, hands and arms. It kept spreading until I could not shave and hated to be seen in public. The itching was very annoying and nothing I used gave me any relief. A friend recommended your Resinol Ointment and I thought I would try it. The first application gave me relief, but I continued using it freely for a very short time the itching disappeared and the trouble was completely cured. Needless to say, I have great faith in "Resinol" for skin disorders." (Signed) J. H.

Is your APPETITE?
If your blood is pure you will enjoy eating. Food gives you strength—gives you "pep" and makes you feel good and going.
Take S. S. S.
S.S.S.
666
A Prescription for Colds, Grippe, Flu, Dengue, Typhoid Fever and Malaria.

Seattle
$80.00 Round Trip
Friday, 5 p.m.
Sunday, 11 a.m.
Luxurious Liner
ADMIRAL DEWEY
Los Angeles and Seattle.
501 W. 5th St.
515 So. Spring
PHONE TR. 3051
PACIFIC STEAMSHIP CO

Now • • Still Lower Fares to the East
Only $134.50 to Philadelphia
—and return; specially reduced fare ticket to the Sesquicentennial Exposition this summer; good for 30 days in addition to date of sale.
Only $137.88 to New York City and back, also with 30-day limit.
Save $14.72 fare to Philadelphia; $13.82 to New York. Have ample time to visit the Exposition. Stopover privileges permit visits with friends or relatives.
Four commanding routes east; world-famous trains including the direct Golden State Limited via Kansas City to Chicago and the luxurious Sunset Limited through the South to New Orleans.
Southern Pacific Lines
Ticket Offices: 212 West 7th Street, 1147 South Broadway, Main Floor Pacific Electric Building, 6th and Main Station—5th and Central. Phone MEtropolitan 2000.
Glendale, 140 N. Brand. Hollywood, 6768 Hollywood Blvd. Long Beach, 156 West Ocean. Ocean Park, Trolley way. Pasadena, 160 E. Colorado. San Pedro, 222 West Fifth. Sawtelle, 11269 Santa Monica Blvd. Beverly Hills, Pacific Electric Station. Whittier, Pacific Electric Station

To Yosemite
~A New Way
YOSEMITE—magic valley! Go there through scenes different than you have ever known. It's the new route of the Yosemite Valley Railroad—just completed. From Merced—a lush valley, wooded canyon, a swift climb high above the river.
Glorious panoramas; now a staunch bridge of steel—highest in the West. Scarred hills; tales of gold in '49; picturesque rapids; ahead, shimmering falls; then El Portal and on by stage into the valley.
Summer schedules now effective; two trains daily each way. Direct connections with Southern Pacific and Santa Fe trains. $29.75—roundtrip from Los Angeles to Yosemite; good for 16 days.
Yosemite Valley Railroad Company
H. L. ENGEL, General Agent
Phone 13641 • 302 Central Building
LOS ANGELES
W. L. WHITE, General Manager
MERCED

NEWS OF SOUTHERN COUNTIES

MARK ROSE LOSES GRIP

Trouble Develops in Ranks of Political Boss

Two Henchmen Long to Win Job at Sacramento

Substantial Element Presents Solid Front

EL CENTRO, July 16.—Leaders of the American Conservation Club, radical group which has sponsored the all-American canal-or-nothing program of Mark Rose in Imperial Valley for the past two years, are much disturbed over a political situation that threatens to split their ranks into two antagonistic factions.

The trouble developed when Sam Robinson, former president of the club, and John Weist, both lieutenants in the Mark Rose camp, announced their intention of opposing each other in the race for Assemblyman from Imperial county.

The political steering committee of the Conservation Club fears that unless one of the two candidates withdraws, their faction will lose control of the Assembly seat, which was held at the last session by A. C. Finney.

There is a substantial element among Imperial Valley property owners who recognize that the Finney reservations in connection with California's ratification of the Colorado River compact, were a serious obstacle to the passage of Boulder dam legislation at the last sessions of Congress.

These property owners would like to send a representative to Sacramento who will work for an unqualified indorsement of the compact.

The Mark Rose faction has so far refused to admit that the Finney reservations were a serious blunder, and is seeking to elect an Assemblyman who will stand pat for the Finney resolution.

With the Conservation Club vote split between two candidates, opponents of the Finney reservations believe they see an opportunity to elect a representative who will make a fight at Sacramento for unqualified indorsement of the pact as urged by Secretary Hoover.

Publicity Man Traveling in His Private Car

PASADENA, July 16.—Ivy L. Lee, New York business man, lecturer, author and publicity man de luxe for John D. Rockefeller, the Pennsylvania Railroad, the Bethlehem Steel Company and other large interests, will arrive in Pasadena tomorrow with his family for an extended stay at the Hotel Huntington.

Mr. Lee, as an adviser in public relations, is the confidant of eastern industrial concerns, many of which have interests here on the Pacific Coast and others of which are contemplating enterprises in this region. His present western journey, however, is reported to be merely a pleasure trip.

He is making the tour in his private car Manhattan, and after remaining in Southern California for a week or more will proceed northward before returning to New York. He is accompanied by Mrs. Lee and their three children and by Allen Kirk and Leavitt Corning of the Pennsylvania Railroad.

Mr. Lee was assistant to the chairman of the Red Cross Council during the World War, has lectured on economics in this country and abroad, and is the author of a number of books.

ENTIRE NEW FORCE

Fullerton Police Shake-up Most Complete

FULLERTON, July 16.—J. S. Elder plans to resign as City Trustee and police commissioner, he admitted today, saying he expects to file the resignation at the next Trustees' meeting Tuesday. When he leaves, there will be but one person remaining with the police force who was connected with it when he took office, and that will be Chief T. K. Winter. When Louis Heffner, former State motorcycle officer, resigned yesterday after two weeks' work, the action was symbolic of the rapid personnel changes that have been taking place lately. Roy Green, desk sergeant for two years, resigned last week.

Other members of the force to quit—none were removed—were Jack Diest, A. J. Collins, Joe Clever and Douglas Chambers. Police Judge Storey resigned several weeks ago. The resignations began after the Trustees had called an open hearing, at the instance of the Fullerton W.C.T.U., at which charges were made that the police judge and two of the officers had removed seized liquor from the Fullerton Police Station. All denied the charges and the City Trustees ruled there was no evidence to support them.

The W.C.T.U. members had asserted they had heard Fullerton was overrun by bootleggers.

DETERMINED TO STOP LIQUOR SMUGGLING

SEAL BEACH, July 16.—A determined effort on the part of Federal prohibition enforcement officials to stop liquor smuggling in Alamitos Bay and Anaheim Landing is said to be impending. This district has recently been visited by those officials, who are said to contemplate a permanent lookout station to cover both convenient landing points. It is believed here that large quantities of liquor are brought in from time to time.

Recently a liquor boat was captured but the boat operators escaped by beaching the craft and making their way to land. The number of paved routes from here to Los Angeles is said to make it a desirable port for landing liquor.

AGED BANKER DIES

LEMOORE, July 16.—John A. McCormick, an old resident of this section of Kings county, and a director of the First National Bank of Lemoore, died yesterday afternoon. He was a native of Pennsylvania, 86 years of age, and is survived by a widow and four grown children.

WOMAN PUTS CANDIDATES ON RECORD

Forces "Wet" and "Dry" Question Into Campaign in Kings County

HANFORD, July 16.—The political lawn party on the grounds of Mrs. W. A. Chase at Hardwick, proved a "surprise party" for the candidates when the hostess in addressing the candidates said, "What Hardwick Farm Center wants to know, is whether you are 'wet' or 'dry,' your qualifications for the office you seek, whether you have been a success or not."

The candidates generally diplomatically declared "that it would be their duty if elected to enforce the laws and would do so." Members of the audience, however, demanded answers by "yes" or "no" as to whether the candidates were personally "wet" or "dry" and the candidates for sheriff, district attorney and members of the Legislature were most specifically catechized as to opinions, business and habits.

In a statement issued by Secretary J. R. Romin of the Kings County Farm Bureau he says that Mrs. Chase, who is the director of the Hardwick Farm Center, "was acting on her individual responsibility in interjecting the "wet" and "dry" issue, and that the County Farm Bureau is not responsible for the meeting and not in politics as to the endorsement or condemnation of candidates. It is concerned only with issues and measures vital to the interest of the farming community. The individual members may have diverse political affiliations and opinions and exercise them as they like. The meeting formed the most stirring and sensational incident of the county campaign.

Campaign for Money Needed for Theater

OXNARD, July 16.—A unique plan for the erection of a modern theater in Oxnard was launched today, following the decision by the Oxnard Chamber of Commerce directors last night to conduct a campaign in which $10,000 in theater scrip tickets will be sold by a special chamber committee. When the $10,000 worth of tickets have been sold J. Roy Williams, owner of the Victoria and Lyric theaters here, will start the new building.

For a long time local residents have urged a new theater fitted up for legitimate as well as motion-picture plays. Williams has faith in the community, but in order to learn whether the community is back of the project the ticket-selling campaign will be conducted.

The Oxnard Chamber of Commerce has long advocated a theater and is giving its support to Williams by putting on the unique campaign. The $10,000 from thes ale of advance tickets will constitute the last payment on the building.

It was brought out at the Chamber of Commerce meeting last night that the campaign should not take more than two weeks. According to Williams, the new theater will be the finest in Ventura county, and the largest, covering a lot 60x140 feet. It will be thoroughly modern, having a large and fully equipped stage, organ, comfortable seats and loges. The cost of the building is roughly estimated at between $50,000 and $75,000.

W. H. Lathrop is chairman of the chamber committee in charge of disposing of the tickets, and raising the necessary $10,000. He expressed belief today that there would be no difficulty in going over the top in the unusual campaign.

ADVERTISE TULARE

County to Have Elaborate Booth at Convention

PORTERVILLE, July 16.—Fully 10,000 visitors will view the Tulare-county booth at the Lions' International convention at San Francisco, according to estimate of representatives of the Porterville, Dinuba and Tulare Chambers of Commerce, assembling exhibits for the booth.

C. L. Kennedy, field secretary of the Tulare Chamber of Commerce and Clayton Hickle, secretary—manager of the Porterville Chamber of Commerce, will leave tomorrow for San Francisco.

Sunday and Monday will be devoted to preparing the booth. Contract for construction of the Tulare county space was let to the Capital Decorating and Manufacturing Company, which is decorating the city for the convention.

Tulare-county products, pictures of mountain scenery and other features for which the county is noted will be stressed in the exhibit.

ASK COUNCIL FOR MONEY FOR MUSIC

FULLERTON, July 16.—A resolution urging the appropriation by the City Trustees of $2000 to be used to maintain the city band this summer was passed by the boards of directors of the Fullerton Chamber of Commerce at their regular meeting and is to be presented to the City Council at their next session. The resolution was adopted following the presentation of a report by the entertainment committee of the chamber, the members of which are said to have looked into the matter from all angles before arriving at their decision.

A letter was read from N. T. Edwards, State Highway Commissioner, stating that money is now available to conduct a survey on the proposed widening of the State highway between this city and Anaheim and that survey work is expected to start within the next thirty days.

ON NONSUPPORT CHARGE

HANFORD, July 16.—Jefferson Coats, Jr., member of a prominent family, has been taken into custody by Sheriff W. J. Hime on a warrant from Maricopa county, Arizona, on a felony charge of failure to support a minor child. The complaint is issued on application of defendant's wife, Mrs. Hildred Coats. Coats was taken before Justice J. M. McClellan and his bond placed at $2000 which was furnished by relatives. It is said that the defendant will not fight extradition and return to Arizona.

AZUSA GIVES WELCOME TO COWGIRL

City Returns Compliment to Favorite Rider of Rodeo

On Long-Distance Ride

Left to right—Charles A. Huffman, Secretary Chamber of Commerce; Ray Lamm, Dr. W. G. Wheatley, Ethel Berry, S. H. Bell.

AZUSA, July 16.—Miss Ethel Berry, noted cowgirl rider of Riverside, was given a cordial welcome to Azusa yesterday by a delegation of Chamber of Commerce and American Legion officials, when she passed through en route from Altadena to Riverside.

Miss Berry is the young woman relay rider who won several first places at the rodeo held here recently, and as such rider won much admiration among spectators. Her superb riding did much to make the monster show a success, and her many admirers here are looking forward eagerly to the occasion of next year's rodeo.

Miss Berry, astride her new Pinto pony, which was a gift from friends, was met at the city limits by a group of representative citizens in five-gallon hats and cowboy regalia and was tendered the keys to the city. After a short rest the rider and pony proceeded on their way to Riverside, a horseback ride of unusual distance in these present-day methods of fast automobile transportation.

DREAM SAVES FIVE LIVES

Plot of Mexican Foiled by Sudden Awakening of One of the Doomed Men

REDLANDS, July 16.—A dream saved the lives of probably five men from a horrible death this morning and resulted in the arrest of Jesus Salazar charged with attempting to burn the men.

Salazar, according to the officers, who have been investigating all day, poured coal oil on the floor of several rooms in a bachelor shack on Third street, a place devoted to fruit pickers, poured coal oil over another man asleep on a cot under an umbrella tree and was just ready to set fire to the human torch when one of them dreamed he had left a coal oil stove burning and that it was smoking dreadfully.

He woke with the smell of kerosene strong in his nostrils, jumped from his bed and then saw Salazar with the lighted match all ready to set fire to the bed on which one of the men was sleeping. With a cry he flung himself on the Mexican and the other men rushed to his aid. The police were called and found splotches of coal oil in four rooms and the bedding of the man on the outdoor cot soaked.

Salazar has been sullen since his arrest and refused to talk at all, being content with saying that he does not understand. The five Mexicans who came near being burned to death are also not talking now and the police are having trouble in getting the truth of the affair.

Long Beach to Rid City of Ugly Smells

LONG BEACH, July 16.—Representatives of thirty refining companies appeared before the City Council here today and "promised to be good," as a result of threats made Wednesday by City Manager Henderson that all existing petroleum pipe lines in the city will be torn up unless stenches emanating from local refineries are eliminated. The threat followed an avalanche of complaints from Long Beach residents that the local stenches were driving prospective residents away from Long Beach.

"It can be done and it will be done," was the declaration made to the council by G. C. Noble, representing the Shell Oil Company, concerning the elimination of strong, disagreeable fumes that come from the thirty-three refineries that surround Long Beach. Although the refineries are located beyond the city limits, the fumes, it is claimed, recognize no municipal boundaries.

Immediate steps will be taken, it was said by refinery officials, to put an end to the odors. The representatives were directed to put in writing their statements that the nuisance can and will be abated.

Assurance by the county health department that steps have already been taken to enforce the elimination of bad odors, from the refineries, were given the council today. It was reported that the county department has already taken up with the District Attorney's office the question of prosecution of alleged offenders.

OBJECT TO DICE GAME

Glendale Residents Tell Troubles to Police

GLENDALE, July 16.—Residents in the neighborhood of Glenoaks Boulevard, where a construction crew is working on improving the highway, have complained to the police that their nerves are all frazzled out by the rattle of the cubes and the incantations that some of the construction gang address to the dice during their periods of leisure.

Chief of Police J. D. Frazer today instructed Detective Lieutenant W. J. Royle to notify Contractor George A. Simpson that he must exercise closer supervision over his men and must see that the gambling is stopped, on pain of being held personally responsible under the provisions of the city ordinance. Now the road crew will have to figure out some other hot-weather sport such as dominoes or checkers, to pass the time.

MOTOR OFFICER TO RUN FOR CONSTABLE

COSTA MESA, July 16.—Frank Vaughn, State motorcycle officer, today cast his hat into the ring in the race for constable of Newport Beach township. Vaughn will base his race on his record since being appointed officer at Costa Mesa, during that time. He has practically stopped speeding through the town and has also landed a number of petty thieves in the district. He holds the distinction of being the largest motorcycle officer in the State. He will oppose David L. Adams, Chief of Police at Newport Beach, in the race. Adams recently announced his candidacy. Stewart Cundiff, assistant on the city engineering staff, is the present constable, being appointed following the death of J. A. Porter.

FIRM GETS CHARTER

DINUBA, July 16.—The Secretary of State has granted a charter to the Dinuba Farms, capitalized for $75,000.

This concern will operate a realty business in Fresno and Dinuba.

Directors of the organization are W. B. Nichols, C. McMardle of Fresno and T. B. Floyd, C. A. Tillotson and W. F. Day of Dinuba.

State Condemns Private Property for Right of Way

OXNARD, July 16.—Harold B. Dale, right-of-way agent for the California Highway Commission, this afternoon filed suit in the Superior Court at Ventura to condemn the right of way for the Debo cut-off highway from Oxnard to Ocean View. Those named in the papers filed against whom suit is thus begun are: Thomas R. Bard, Hoyt S. Gale, Bank of A. Levy, Inc., Gus Naumann, Herman Naumann, Pacific-Southwest Bank, Louis Pfeiler, F. H. Pidduck, R. W. Pidduck, Haley E. Pope, Catherine Naumann, Santa Clara Water and Improvement Company, W. S. Saviers, Martha Struck. The amount named in the papers filed total about $8600 for the various pieces of property. Judge Merle Rogers was out of the city today. Tomorrow he will make an order as to the amount of cash or bond that the Highway Commission will be asked to furnish. When the Highway Commission complies with this order the State will then have the legal right to enter the property and proceed with the work of building the five miles of highway.

NOTED MISSIONARY COMES TO CLAREMONT

CLAREMONT, July 16.—Information was received by Pomona College today that Rev. Arthur H. Smith, internationally known author, authority on China, and the man who suggested to President Roosevelt that the Chinese Boxer indemnity fund be used for sending Chinese students to the United States, will soon become a resident of Claremont, where he will spend his later life.

Rev. Smith has been for fifty-four years a missionary in China. He is the author of "China in Convulsion" and "America and China Today." He arrived in San Francisco yesterday and will come here immediately.

GIVE FIRST OF SUMMER CONCERTS

ALHAMBRA, July 16.—In the first of a series of weekly programs at the City Park a concert was given tonight by the orchestra of the Los Angeles Gas and Electric Corporation under the management of J. T. Bondreau. The affair was sponsored by the Alhambra Business and Professional Woman's Club.

Service clubs and other organizations of the city will present programs at the park each Friday night until the middle of September as part of the activities of the Alhambra Playground Commission, which is sponsoring a wide range of community events during the vacation months.

Spend Fortune for Pipe Line to Cement Plant

BAKERSFIELD, July 16.—Approximately $600,000 will be spent in Kern county before one of the biggest industrial enterprises of the year is completed in the form of a thirty-seven-mile stretch of eight-inch gas pipe line laid from the main line of the Midway Gas Company at Grapeville Station to the giant-plant of Monolith Portland Cement Company east of Tenachapi.

Crossing the fertile eastern portion of the valley floor and winding through the rich mineral areas of the high Sierras before gaining the cement plant, the new gas line holds in its black length possibilities for untold industrial developments through furnishing power for industrial plants in the valley and for mining operations in the mountains.

Construction will start next week. It is said, when the first crew of the Midway Gas Company will begin construction of the line over an area that for the past few months has been carefully gone over by a corps of engineers. Completed the gas line will furnish a source for an enormous amount of power for the cement plant adding to the electric power now being used from the substaiton of the Southern California Edison Company on Indian Creek.

SAVES BANK ROLL

Street-Car Conductor Fights Off Two Bandits

SANTA ANA, July 16.—Courage and quick thinking on the part of Conductor S. J. Hayball of the Pacific Electric Railway saved his bank roll late last night when two young men tried to hold him up on a train bound for Los Angeles. Hayball was able to escape from the grasp of the men despite a blow on the head from a monkey wrench and as Motorman H. L. Chilvars brought the car to a standstill coming to his aid, the bandits leaped from the car and entered a light touring car being driven alongside the train at the intersection of Topaz and Catalina streets.

No commotion could be seen in the car and it is assumed by police that the automobile was being driven by a confederate. The bandits were the only passengers on the car at the time, and were armed with guns and a heavy wrench.

JUNIOR BOOSTERS HOLD CONFERENCE

SANTA ANA, July 17.—The second monthly conference of Southern California Junior Chamber of Commerce officers and directors will be held in Santa Ana tomorrow night in Ketner's Cafe beginning at 6:30 o'clock with the Santa Ana junior chamber officers and directors acting as hosts. Delegates are expected from Los Angeles, Long Beach, San Diego, Pasadena, Sierra Madre and several other cities.

Mason Yould, president of the Santa Ana organization, will preside. Dinner will precede the business meeting. Important questions and problems regarding the welfare of junior chambers of commerce will be discussed. Santa Ana will be represented by Mason Young, Bruce Switzer, John Newcomer, William Iverson, Ridley Smith and others, who were elected at the meeting of the Jacians Monday night.

ROMANCE OF THE WAR

Legion Men Learn Former Buddie and French Wife Are in Difficulties

UPLAND, July 16.—The story of a wife and child stranded in New York City, without funds, and the husband walking westward "somewhere in America" in the expectation of meeting his family safe and sound in Upland, where he now imagines them to be, was revealed here today by Commander John D. Howe of the Upland post of the American Legion, following his receipt of advice from the National Red Cross in the eastern metropolis.

According to Howe the man, Samuel S. Myers, a World-War veteran of Upland, accompanied by his wife and small child, recently arrived in New York from France, en route to his old home, but upon arrival there he discovered his finances were insufficient to pay for two transcontinental railroad fares. Myers, therefore, gave his wife a ticket to Upland and most of the money that was left after its purchase, and then started on a cross-country hike in the hopes of arriving here shortly after his family. But something unforeseen has happened, the particulars of which have not been learned, and the wife and baby are reported to be penniless, with only the ticket left.

Red Cross officials were notified by Mrs. Myers of her predicament and acting on the information that her husband was a veteran of the World War, immediately got in communication with the local post. Being unable to locate Myers, the Upland Legion has wired to the effect that they will care for the wife and baby in Upland, until the husband arrives, if the national Red Cross will provide funds for berth and meals en route from the East. Myers met his wife while serving in France and the marriage took place shortly after the signing of the armistice, when they came to Upland. At that time he was unable to find steady employment and the couple returned to the home land of his French wife. But France was not the same romantic nation that it was just following the war, the khaki-clad buddies having departed, and after a few years the young American became homesick, arriving in New York a few days ago, with the result that the Upland Legionaires are now seeking to reunite the little family.

BATTLES BURGLAR IN HOME

Minister's Wife Has Hand-to-Hand Encounter With House Robber

GLENDALE, July 16.—Leaping at the throat of a burglar whom she discovered ransacking her home at 370 West Salem street, Mrs. Charles M. Calderwood, wife of the pastor of the First Congregational Church, last night fought with the invader until he wrenched himself free of her grasp and fled into the night, leaving his necktie in her hands.

Rev. and Mrs. Calderwood had returned from a day at the beach, and near their home they were halted by a blowout, the former taking the car to a garage and Mrs. Calderwood proceeding home on foot. Observing a light in the upper room Mrs. Calderwood entered the front door, which was unlatched, and called upstairs, asking whether anyone were there. The burglar dashed down the stairs in his attempt to escape, but Mrs. Calderwood grappled with him, struggling to hold him until her husband could return, but the necktie that she had grasped tore apart and he escaped.

It was not until she saw the thief dashing away in the darkness, she says, that the thought that he might be armed ever entered her head. She described the burglar as looking like a Mexican, undersized and youthful. All that was missing was a few showy trinkets of minor value.

BUNCO MEN WIN

Mexican Woman Fleeced of Sum of Money

SANTA MONICA, July 16.—Bunco men working the antiquated "charity game" are still plying their trade here, according to a police report. Detective Sergeants Carrillo and Anderson are seeking two Mexicans asserted in a complaint by Maria Gonsales, 708 Pacific avenue, Ocean Park, to have thrown her out of a car at Euclid avenue and Santa Monica Boulevard, this city, after having fleeced her of $217.

The woman, according to the report, was running when officers picked her up. Piecing together the threads of her story, it is believed the two Mexicans took her to Los Angeles on the promise that she was to be made the custodian of a $5000 charity fund, for distribution among the deserving poor. Mrs. Gonzales is now undeservingly poorer by the $217 believed to have been paid by her as a bond of good faith in the matter.

FIND BATHER'S BODY IN BOTTOM OF POOL

VENTURA, July 16.—Albert Kernan, 35 years of age, wood-cutter and resident of the Topa Topa ranch on Thatcher Road in the Ojai, was drowned in the plunge at the Ventura bath-house. His body was discovered on the bottom of the pool by Roy Deters, a young boy whose head struck Kernan's body as he dived.

Kernan, who had spent the morning cutting wood on a ranch near Ojai, went to the plunge with his brother for a swim. Occupants of the pool particularly noticed Kernan because he wore his glasses while in the water. The brothers left the water about 4:30 o'clock but Albert decided to return for another swim. A few minutes later his body was discovered. According to bathers, no struggle was noticed when Kernan went down and it is not known what caused him to drown.

REVIVE OLD WATER FEUD

Rights of Residents of Centerville River Bottoms Becomes Live Question in Fresno County

FRESNO, July 16.—An irrigation wrangle that has been more or less active for nearly twenty years, has flared up again with owners of land in the Centerville River bottoms erecting a cobble dam to raise water flowing into their diversion ditch and men dispatched by the Fresno Irrigation District breaking it down.

So far the controversy has been peaceful with both sides declaring that they seek an adjustment of the water rights to the Kings River. Today Kings county irrigation interests met with the directors of the Fresno Irrigation District to form plans to maintain what they term the natural flow of the river. This is taken to indicate that the Kings county irrigation men will join with the Fresno Irrigation District to maintain rights to the river water.

The Centerville River bottom ranchers claim they have ancient rights to the water of the river and have many times erected dams to increase the flow of water into the Dennis cut, which supplies the water for their acreage of approximately 10,000.

One hundred men were dispatched under direction of the Fresno Irrigation District and tore out the obstruction placed by the Centerville ranchers.

"We have repeatedly offered to place the matter with the division of water rights for settlement," said J. Allen Hall, secretary of the Fresno district. "We have also offered to place it before the supreme justice of the State to name an arbiter. These offers have been turned down by the landowners. The irrigation district is acting solely to protect its rights and save its water from being diverted."

Directors of the Fresno district issued the following statement: "The building and destroying of dams has occurred for the past twenty years. We do not know officially who built the dam which throws the channel of Kings River into the Centerville bottoms. We are accusing nobody of the work, which, if allowed to stand, would impair the water supply of the Fresno Irrigation District. We acted as we did merely to protect the district supply of water. We do not say that a guard will be maintained at the disputed point. The guard is there now to prevent rebuilding of the dam.

"Over a year ago we offered to settle the difficulties of the bottoms water supply so far as we are concerned, but our offers were turned down.

"The district supply of water was interrupted for a time."

Leslie Einstein, one of the Centerville ranchers, said:

"The claim of the Fresno Irrigation District does not seem to deny our rights to water, but claims that we take more than we are entitled to. There seems to be no cure for this dispute and no way to secure our farms, our orchards, vineyards and alfalfa in the bottoms, except by years of litigation or by violence. Of course, we do not want that.

"The water users in this part of the Centerville district will do anything reasonable to reach a fair settlement.

"The wealth and power of the Fresno Irrigation District are ever so much greater than the new and small owners of the 4000-acre area. But our rights are much older than theirs and continuous. They never have been allowed to lapse."

Fred Renfro Resigns Job at Alhambra

ALHAMBRA, July 16.—Fred M. Renfro, for the past eighteen months secretary of the Alhambra Chamber of Commerce, today handed his resignation to Val Woodbury, president of the organization. The resignation is to take effect the 17th inst. It is expected to be accepted by the board of directors at the next meeting.

Woodbury stated that no successor to Renfro would be appointed at this time and that the chamber would depend upon volunteer work of the directorate to carry on the activities until fall. Mrs. Madeline Poerster, assistant secretary, will remain in that position and will handle much of the detail of the offices.

In his letter of resignation Renfro declared that he expected to remain in Alhambra. "My action will signal the board," he said, "in its program of economy which, I understand, is contemplated, and perhaps will eliminate some inharmony recently created."

Renfro was formerly in San Bernardino, where he was manager of the National Orange Show for a number of years. Last January he managed the California Fruit Exposition held in this city.

SON FINDS BODY OF AGED FATHER

VENICE, July 16.—County Sheriff's officers late yesterday investigated the apparent suicide of Ruben C. Beach, 83 years of age, of 2961 Adler street, east of Venice. According to reports, Mrs. Beach, the dead man's wife, had gone out during the afternoon with friends, Mr. and Mrs. G. A. Davies. On her return she found the house locked. Her son, G. H. Beach, 3021 Washington Boulevard, is said to have gained entry through a window, and to have found his father dead on the bathroom floor. A gas jet had been turned on and the door and window closed. The body is at the G. A. Kirkelie Company.

SUBMIT SALARY RISE TO VOTE

Long Beach Employes Round in Council

City Attorney Says Charter Must Act

Policemen and Firemen of More Pay

LONG BEACH, July 16. (AP)—The petition of the constitutionality of [illegible] bearing 21,000 signatures, seeks a rise in pay for [illegible] policemen here, was ruled by City Attorney Morris [illegible] today declared the petition constitutional in every [illegible] who pointed out to the Council its duty in other words to [illegible] nance within ten days or [illegible] to a vote of the people within [illegible] days was clear. The petition being checked by the City Clerk with a view to determining the [illegible] Strong opposition to the [illegible] at the time it was filed by City Clerk was voiced by Councilman John Arnold, who declared that it was his opinion that the grounds that it takes away from Council the authority to fix [illegible] that it proposes a form of legislation and that it violates the charter in that it requires the [illegible] of more money than [illegible] of the city for any one of these grounds Arnold [illegible] handed an opinion from the City Attorney.

"It is reasonable to classify the police and firemen separately from the rest of the city's employes," Councilman Arnold declared, "and the ordinance would be drawn in that it proposes to raise the salaries of one set of employes above that of another. I appreciate the contention that the employes have the right to take from the initiative and referendum and cited court decisions to that effect, but I contend that the ordinance is not a proper one."

The report by the committee of the whole [illegible] meeting of the [illegible] looking at the question [illegible] ly legal points of law [illegible] cern of the salaries [illegible]

Voters in Long Beach [illegible] tastingly supported the [illegible] policemen's pay raise [illegible] by signing the petitions [illegible] claimed that the [illegible] is put to a vote, they [illegible] ingly vote down the [illegible] the City Attorney [illegible] cially declared the [illegible] constitutional in every [illegible] who pointed out to the [illegible] its duty in other words [illegible] nance within ten days or [illegible] to a vote of the people within [illegible] days was clear. The petition being checked by the City [illegible] a view to determining the [illegible] Strong opposition to the [illegible] at the time it was filed by City Clerk was voiced by Councilman John Arnold, who declared that it was his opinion that the grounds that it takes away from Council the authority to fix [illegible] that it proposes a form of legislation and that it violates the charter in that it requires the [illegible] of more money than [illegible] of the city for any one of these grounds Arnold [illegible] handed an opinion from the City Attorney.

"It is reasonable to classify the police and firemen separately from the rest of the city's employes," Councilman Arnold declared, "and the ordinance would be drawn in that it proposes to raise the salaries of one set of employes above that of another. I appreciate the contention that the employes have the right to take from the initiative and referendum and cited court decisions to that effect, but I contend that the ordinance is not a proper one."

The report by the committee of the whole [illegible] meeting of the [illegible] looking at the question [illegible] ly legal points of law [illegible] cern of the salaries [illegible]

Voters in Long Beach [illegible] tastingly supported the [illegible] policemen's pay raise [illegible] by signing the petitions [illegible] claimed that the [illegible] is put to a vote, they [illegible] ingly vote down the [illegible] the City Attorney [illegible] cially declared the [illegible] constitutional in every [illegible] who pointed out to the [illegible] its duty in other words [illegible] nance within ten days or [illegible] to a vote of the people within [illegible] days was clear. The petition being checked by the City [illegible] a view to determining the [illegible] Strong opposition to the [illegible] at the time it was filed by City Clerk was voiced by Councilman John Arnold, who declared that it was his opinion that the grounds that it takes away from Council the authority to fix [illegible] that it proposes a form of legislation and that it violates the charter in that it requires the [illegible] of more money than [illegible] of the city for any one of these grounds Arnold [illegible] handed an opinion from the City Attorney.

"It is reasonable to classify the police and firemen separately from the rest of the city's employes," Councilman Arnold declared, "and the ordinance would be drawn in that it proposes to raise the salaries of one set of employes above that of another. I appreciate the contention that the employes have the right to take from the initiative and referendum and cited court decisions to that effect, but I contend that the ordinance is not a proper one."

The report by the committee of the whole [illegible] meeting of the [illegible] looking at the question [illegible] ly legal points of law [illegible] cern of the salaries [illegible]

Voters in Long Beach [illegible] tastingly supported the [illegible] policemen's pay raise [illegible] by signing the petitions [illegible] claimed that the [illegible] is put to a vote, they [illegible] ingly vote down the [illegible] the City Attorney [illegible] cially declared the [illegible] constitutional in every [illegible] who pointed out to the [illegible] its duty in other words [illegible] nance within ten days or [illegible] to a vote of the people within [illegible] days was clear. The petition being checked by the City [illegible] a view to determining the [illegible] Strong opposition to the [illegible] at the time it was filed by City Clerk was voiced by Councilman John Arnold, who declared that it was his opinion that the grounds that it takes away from Council the authority to fix [illegible] that it proposes a form of legislation and that it violates the charter in that it requires the [illegible] of more money than [illegible] of the city for any one of these grounds Arnold [illegible] handed an opinion from the City Attorney.

"It is reasonable to classify the police and firemen separately from the rest of the city's employes," Councilman Arnold declared, "and the ordinance would be drawn in that it proposes to raise the salaries of one set of employes above that of another. I appreciate the contention that the employes have the right to take from the initiative and referendum and cited court decisions to that effect, but I contend that the ordinance is not a proper one."

The report by the committee of the whole [illegible] meeting of the [illegible] looking at the question [illegible] ly legal points of law [illegible] cern of the salaries [illegible]

Voters in Long Beach [illegible] tastingly supported the [illegible] policemen's pay raise [illegible] by signing the petitions [illegible] claimed that the [illegible] is put to a vote, they [illegible] ingly vote down the [illegible] the City Attorney [illegible] cially declared the [illegible] constitutional in every [illegible] who pointed out to the [illegible] its duty in other words [illegible] nance within ten days or [illegible] to a vote of the people within [illegible] days was clear. The petition being checked by the City [illegible] a view to determining the [illegible] Strong opposition to the [illegible] at the time it was filed by City Clerk was voiced by Councilman John Arnold, who declared that it was his opinion that the grounds that it takes away from Council the authority to fix [illegible] that it proposes a form of legislation and that it violates the charter in that it requires the [illegible] of more money than [illegible] of the city for any one of these grounds Arnold [illegible] handed an opinion from the City Attorney.

WHITMAN NEW BAR PRESIDENT

Opposing Candidate for Post Not Presented

Lawyers at Washington Scored as Unethical

Fight Awaited for Holding Bill in Committee

SEATTLE, July 16. (AP)—The forty-fifth and largest convention of the American Bar Association closed its sessions here today after a three-day session during which have been held the annual election of officers, the installation of Charles E. Whitman of New York as the fifteenth president of the association, addresses by Attorney-General John G. Williams of Albany, N. Y., and selection of Detroit as the next convention city.

Whitman succeeds Guy Hecker Tripp of Indiana, who declared himself ineligible for re-election because of the short time he has left in office before the expiration of his term as United States bankruptcy referee.

Other officers elected are: Vice-presidents, Governor Alfred E. Smith of New York, Governor Ben W. Hooper of Tennessee, Governor Gifford Pinchot of Pennsylvania, Governor Richard Leo Ansara of Nevada, Governor Alexander J. Groesbeck of Michigan, Governor Clarence Morley of Colorado, Governor Charles H. Brough of Arkansas, Governor Harry G. Leslie of Indiana, Governor Ralph O. Brewster of Maine, Governor Henry J. Allen of Kansas, Governor Charles W. Bryan of Nebraska, Governor Simeon D. Fess of Ohio, Governor Harry W. Mackey of Idaho, Governor Roland H. Hartley of Washington, Governor Scott Wood of New Mexico, Governor Charles Hillman of North Dakota, Governor Henry Horner of Illinois, Governor Frank O. Lowden of Wyoming, Governor Clarence C. Dill of Washington, Governor Charles H. Sherman of Oklahoma, Governor Frank Parkin of Missouri, Governor Harry Woodring of Kansas, Governor Arthur Capper of Kansas, Governor Frank Lowden of Illinois

Balloon In Elks' Race Believed To Have Established Record

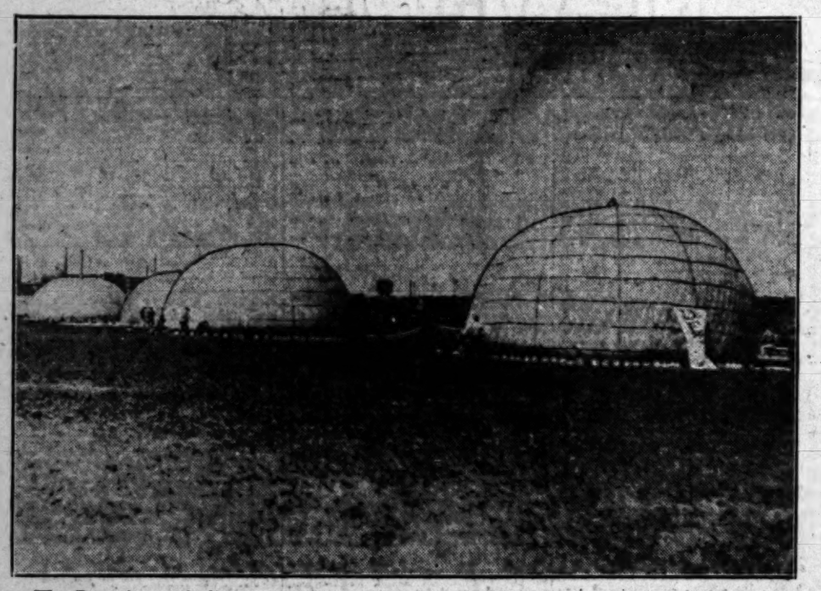

The Detroiter, a balloon entered by the Detroit Flying Society and piloted by A. G. Slosser and Charles D. Williams, is believed to have broken American records for distance and endurance for a bag its size. It won the Elks' race, landing at Jennings, Fla., 854 miles from Chicago. Photo shows balloons being inflated just before start with winner in foreground. (P. & A. photo.)

Freaks of Explosion. The five kittens held in arms of men in above pictures lived up to the nine-lives cat tradition when they were found purring amid the ruins of house wrecked in naval blast at Lake Denmark, N. J. (P. & A. photo.)

Plane Falling In Flames. This remarkable photo was taken as an airplane [illegible] with fireworks exploded at Nashville. The long white streak marks [illegible] star shell. The white spot near the right is parachute of one aviator. The [illegible] flyer, Lieut. MacKensie, suffered burns that resulted in death two days [illegible] (P. & A. photo.)

The Bird On Nellie's Hat—is supplanted in Hollywood by the little critter roosting on the shoulder of Esther Ralston, Paramount star. The shoulder novelty is a tiny figure made entirely of yarn. An all-wool "gag."

A Gold Membership Card in the Breakfast Club was presented to Senator Shortridge when he dined as guest of honor at the club yesterday morning. In photo, left to right: J. Kinsella, American Legion committee; Orra E. Monnette, Jack Warner of Warner Brothers; Senator Shortridge, John R. Quinn, Chief of Police Davis, Frank Kerwin and J. Sullivan, American Legion show committee. (Carroll photo.)

First Monthly Publication for blind people started coming off press yesterday at the University Braille Press, 3612 West First street. Photo shows the blind genius, J. Robert Atkinson, inventor and publisher showing Mrs. S. H. Creager, trustee, first issue coming off the press in the foreground.

Cricket on the Lawn—the players here are members of the town councils of Hammersmith and Chiswick and the game was staged to raise funds for the West London Hospital. Whether or not the top hats are part of regulation cricket player's uniform is not stated. Alderman James Pascall is batting for Hammersmith. Tea was served. (Herbert Photos, Inc.)

Chief of the Elks—Charles H. Grakelow, [illegible] of Public Welfare of Philadelphia, is shown receiving the gavel from Judge William Rawle [illegible] Mr. Grakelow was unanimous choice at the convention. (P. & A. photo.)

The Second week of the fifth season of symphony concerts at the Hollywood Bowl comes to a close tonight with Emil Oberhoffer (first on the left of above group,) conducting his final concert. Next to him is Sir Henry [illegible] conducts Tuesday night. The others, in order are: Germaine Schnitzer, piano; Mrs. Leiland Irish, general chairman; Henry Eichheim, guest conductor; Maud Allan, noted dancer; William Van Hoogstraten, [illegible] Eugene Goosens, all promising to add to a brilliant season.

San Francisco Finally Beats Hollywood, 5 to 1

SPORTS
The Los Angeles Times

SATURDAY MORNING, JULY 17, 1926.

BERLENBACH DETHRONED BY DELANEY

...TCHELL HAS ...EARS BAFFLED

...hapaw Holds Sheiks to Three Hits

...k Like Ball Club for a Change

...ks to Score Runs in First and Eighth

...BRAVEN DYER

...ffiner's campaign of $50 ...ch of his lackadaisical ...ought results yesterday and ...the Seals looked like a ball club for the first time this week, trimming Hollywood 5 to 1, behind the masterly pitching of Oliver Twist Mitchell. It was San Francisco's first victory of the series and makes the count 3 to 1 in favor of the Stars.

The indifferent showing of Pete Kilduff, Archie ...nued Jolley on Thursday ...ed the $50 fines on ...ckings. Stabbing a ball ...e notebook is akin to ...e right eye and the ...ch an impression upon ...Three" that they ...ays in a hurry.

...don't get into the game, ...ssrs. mostving Mitchell's ...e Kilduff and Jolley ...s inspired. No bit was ...or too distant for them ...after. They encouraged ...with pleas and en...dearments them, they ...for four of the ...runs scored by San Francis...ch is a pretty fair after...ver for a couple of cul...the runs produced such re...that Williams is now seri...considering sending two or ...of his boys to jail over...just to see if the Seals ...in the series.

...a southpaw, is rated the ...hurler on San Fran...d. He certainly got all ...yesterday. In the first ...e had a mound scare after ...had made it plain to his ...there would be no more ...around. As a result all of ...batted and made things ...for him.

...pitcher was in fine ...allowing the Stars but ...of them doubles and ...in a different inning. ...in trouble but twice ...ing he worked him...when the bases ...and in the eighth the ...to him for their lone run. ...ved well on the mound ...batted. The Seals ...hits in the first and ...to score two runs ...some faultless ...batters helped bring ...downfall in these ...

...second time greeting ...out three hits ...runs in the first inning. ...fourth nearly tore a ...

...Page 10, Column 6)

...as an airplane loaded ...reak marks course of a ...one aviator. The other ...death two days later.

...Grakelow, Commissi... ...delphia, is shown ... William Hawley Atw... ...ous choice at the Cha... ...to.)

...is Sir Henry Wood, ...ogstraeten, conductor, ...

PYLE LEAVES TODAY; HOPES TO BRING HOME THE LENGLEN

NEW YORK, July 16. (AP)—C. C. Pyle, American sport promoter and manager of Red Grange, leaves tomorrow for France to conclude details of Mlle. Suzanne Lenglen's exhibition tennis tour to this country in September.

C C PYLE

SUZANNE LENGLEN.

The promoter said today his main purpose was to determine if Mlle. Lenglen was physically able to make the trip this fall.

"I understand she is suffering from rheumatism but my last communication from her was favorable," Pyle said today. "If she is unable to make the trip now, I will arrange to have her arrival April, next year.

"I expect to return August 16 to map out her schedule. She will play exhibition matches and will not compete in any tournament."

HENSLEY NEW GOLF CHAMP

Long Beach Youngster Defeats Julian Cahn 1 up for State Junior Crown at Del Monte

DEL MONTE, July 16. (Exclusive)—Leslie Hensley of Long Beach, the same golfing youngster who was runner-up to Norman Macbeth, Jr., of the Wilshire club, in the California State Junior championship at Del Monte last year, scored a sweet revenge, but at the expense of Julian Cahn, of Hillcrest, here yesterday, and won the State title after eighteen holes of grueling golf, 1 up.

Hensley's fight for the title was just a little bit better than the gallant tee-and-greens struggle young Cahn staged, for after trailing 3 down at the turn, he rallied in wonderful shape and was leading, 2 up and 3 to go, when Cahn started the drive that nearly changed the complexion of the championship finals set-to.

JULIAN CAHN.

Cahn started just a wee bit too late, for the down - State youngster would not crack, and after winning the sixteenth and seventeenth, Cahn lost the eighteenth hole, and the match, 1 down, when the new champ slipped between the woods and sea with two screaming fairway shots—and dropped a fine putt for a par five.

David Latham of Menlo Park won the championship title for boys under 16 years of age, by defeating Gilbert Eckles of the Oakmont club, 1 up. Eckles had been scoring in the low seventies during the tourney and turned in a 75 yesterday, proving conclusively that Latham will be a most representative champ.

Scoring in the Junior championship—especially after the qualifying play, has been exceptionally good and the current classic recorded many feature upsets. David Martin of the Rio Hondo club defeated Norman Macbeth, playing-through title holder, and medalist, in a first-round match and Julian Cahn, continuing to down-State golfing fireworks, eliminated Martin yesterday. The Southland had a strangle-hold on the junior crown from the time play started and Hensley's victory was most deserving. The

(Continued on Page 11 Col. 3)

CLUB STANDINGS

PACIFIC COAST LEAGUE

	W.	L.	Pct.
LOS ANGELES	63	36	.636
Sacramento	54	45	.529
Oakland	51	48	.515
Missions	51	49	.510
Seattle	52	51	.505
Portland	48	55	.466
HOLLYWOOD	46	57	.447
San Francisco	41	62	.398

Yesterday's Results

San Francisco, 5; HOLLYWOOD, 1.
LOS ANGELES, 5; Oakland, 1.
Missions, 7; Portland, 1.
Sacramento, 1; Seattle, 0.

How The Series Stand

HOLLYWOOD, 3; San Francisco, 1.
LOS ANGELES, 3; Oakland, 1.
Missions, 3; Portland, 1.
Sacramento, 3; Seattle, 1.

NATIONAL LEAGUE

	W.	L.	P.c.		W.	L.	P.c.
Cincinnati	50	37	.575	Brooklyn	44	40	.524
Pittsburgh	45	36	.556	New York	43	41	.512
St. Louis	46	40	.535	Philadelphia	32	56	.390
Chicago	45	40	.529	Boston	32	53	.376

Yesterday's Results

Pittsburgh, 9; Boston, 7
Brooklyn, 8; St. Louis, 7 (10 innings.)

Games Today

Brooklyn at Cincinnati.
Boston at Pittsburgh.
Philadelphia at St. Louis.
New York at Chicago.

AMERICAN LEAGUE

	W.	L.	P.c.		W.	L.	P.c.
New York	54	31	.635	Washington	42	39	.519
Philadelphia	49	37	.570	Detroit	43	44	.494
Chicago	46	40	.535	St. Louis	35	50	.412
Cleveland	47	41	.534	Boston	25	59	.298

Yesterday's Results

New York 4; Detroit, 3.
Philadelphia, 2-5; St. Louis, 2-4.
Cleveland, 5; Washington, 0.
Chicago at Boston, rain.

INTERNATIONAL LEAGUE

	W.	L.	P.c.		W.	L.	P.c.
Baltimore	61	31	.663	Rochester	46	46	.500
Toronto	59	36	.621	Jersey City	41	53	.441
Newark	55	39	.585	Syracuse	33	58	.363
Buffalo	55	40	.580	Reading	22	76	.289

Yesterday's Results

Baltimore, 6; Buffalo, 5.

(Continued on Page 10, Column 3)

WRIGHT HURLS ANGELS TO WIN

"Doc" Turns in His Sixth Straight Victory

Krug's Charges Pound Freeman to Cop, 5 to 1

Frank Brazill Returns to Third-Base Post

BY ROBERT RAY
"Times" Staff Correspondent

OAKLAND, July 16. (Exclusive)—Dr. Wayne Wright, the medicine man from Big Stone Gap, who has prescribed defeats for the opposition in his last six starts for the Seraphs, doped up Ivan Howard's Oaks with a 5-to-1 shellacking today at Emeryville, giving the league — leading Angels a 3-to-1 lead in their "exercocial" series with the Oakland athletes.

DOC WRIGHT

Wright, who has allowed but eleven runs in the last six games he has pitched and won, would have had a shutout today but for Pinehitter Fenton's double that landed just out of Art Jahn's reach in left-field line in the eighth inning. Joe Bratcher singled Fenton across and that was all the damage the Oaks could do to the Big Stone Gap physician's foolers.

While Doc was turning back the Acorns, the Seraphs were spending their time cracking Buck Freeman's slants for fourteen base knocks which produced more than enough runs for Wright to sail home with a victory. Freeman had previously won six games and lost only one so today's defeat put quite a dent in his average.

Frank Brazill, peppery Seraph third-sacker who has been under the weather with a touch of ptomaine poisoning the past four days, returned to the Angel lineup today and banged out a couple of hits as well as carrying on a continuous argument with Umpire Van Grafian and all of the fans in the stands behind the Angel dugout. With Brazill back on third Ray Jacobs was moved over to his regular spot at first and Wally Hood put on the bench once more.

Marty Krug figures on clinching the series tomorrow when he will probably shoot Southpaw "Oil" Hamilton at the Howard men. If "Oil" is in his customary good form he ought to win. However, there is a chance that Rube Yarrison, whose ailing flipper is beginning to feel strong once again, may get the assignment from the Glendale skipper. Harry Krause, the veteran Oak port-sider, is due to pitch for the Acorns.

The Angels started the scoring in the fourth frame when they bunched three hits and a walk for a lone tally. A snappy double play, Caveney to Bool to Guisto, prevented any more scoring, coming with the sacks full and but one out. Art Jahn, who poled out three safeties, started the round with a bit to right and Brazill put him on second with a poke

(Continued on Page 10, Column 6)

HAIL THE NEW CHAMPION

Jack Delaney, long known as the uncrowned king of the light-heavyweights, gained a victory over Paul Berlenbach last night. This is his second win over the ex-wrestler.

SARAZEN GAINS ON SMITH

Cuts Lead of Course Record-Holder to Three Strokes In Metropolitan Open Golf Play

GARDEN CITY (N. Y.) July 16. (AP)—Gene Sarazen of Fresh Meadow rallied with a 70 in defense of his metropolitan open golf championship today over links of the Salisbury Country Club, slicing the lead of MacDonald Smith to three strokes at the end of the first thirty-six holes.

The Lakeville professional, who topped the field in the first eighteen-hole round with a 67 yesterday, could draw no better than a 73 from his clubs today, but remained in front with a total of 140 against Sarzen's 143. Jim Barnes of Rockwood Hall duplicated his opening round of 73 to claim third place at 144, one stroke better than the total of Joe Turnesa of Fairview.

GENE SARAZEN.

At the close of the day's play, all those with scores above 158 were dropped. Those who qualified will play the final thirty-six holes tomorrow.

Harry Cooper, Kansas City, scored 77-73-150; and Bob McDonald, Chicago, 82-71-153.

PETE LATZO WINNER IN NELSON GO

Technical Knockout is Scored by Welter Champ in Fourth Round

STEUBENVILLE (O.) July 16. (Exclusive)—Ted Nelson, a pleasant chap with a soft southern drawl from Richmond Va., was Pete Latzo's most recent victim, Mr. Nelson lasting just four rounds with the welterweight champion in what was to have been a twelve-round bout here tonight. Just as the fourth session was ending, a damp towel swished into the center of the ring from Nelson's corner, indicating that the

PETE LATZO

onds thought he had had enough. Nelson would probably have imitated the towel in a few more minutes.

Latzo's title was not at stake, the fight being staged at catchweights. About 5000 people jammed into the small North End Baseball Park for the bout.

CUBA AND CANADA DIVIDE NET HONORS

HAVANA, July 16. (AP)—Cuba and Canada divided honors today in the tennis matches of the Davis Cup elimination series. Rogelio Paris of Cuba defeated Jack Wright of Canada in a hard-fought match, 2-6, 6-4, 2-6, 6-3, 6-4, and Williard F. Crocker of Canada beat Vicente Banet of Cuba, 6-4, 6-4, 6-1.

Wright and Crocker will oppose Banet and Raoul Chacon in the doubles tomorrow, and the concluding singles events are scheduled for Sunday.

THRILLING RALLY EARNS CROWN FOR CHALLENGER

Bridgeport Battler Puts Up Wild Fight to Outpoint Heavier Man in Fifteen-Round Encounter

EBBETS FIELD, NEW YORK, July 16. (AP)—Jack Delaney took the light-heavyweight championship of the world tonight from Paul Berlenbach in a flashing, smashing finish that swept his foe before him in the last five rounds.

The French-Canadian challenger from Bridgeport, Ct., lifted the title with a victory that was as spectacular as it was decisive. He carried off the unanimous verdict of the referee and judges besides being given a wide margin on points by the big majority of ringside critics.

Paul Berlenbach

A capacity crowd of 45,000 paid approximately $475,000 to witness the spectacle.

They hailed the new champion with a terrific ovation.

Delaney turned the tables on Berlenbach in a manner that upset all prebattle predictions and he did it in spite of having fractured a small bone in his left thumb in the second round of the fight. It wasn't until the men had gone to their dressing-rooms that Delaney's injury became known. There was no evidence of its handicapping him in the ring, for his left was used with consistent and smashing effect throughout the last five rounds uppercuts to the body and

(Continued on Page 10, Column 4)

De Paolo Sets New World's Racing Record

SPEEDWAY (N. J.) July 16. (AP)—Pete De Paolo, 1925 champion automobile racing driver, today exceeded the world's record for ninety-one-cubic-inch cars by 1.4 miles an hour in the qualifying tests for tomorrow's title events on the Atlantic City Speedway. He drove his tiny speedster around the mile-and one-half wooden saucer at the rate of 133 miles an hour. The previous mark of 131.6 miles an hour was also held by De Paolo.

Peter De Paolo

Dr. William E. Shattuc, Louisville, Ky., and Bennett Hill also lowered the former record. Dr. Shattuc qualified with a speed of 132.4 miles an hour and Hill with 131.7.

Others who qualified today were Fred Comer, 130.4 miles an hour; Frank Elliott, 128.6; Frank Lockhart, 128.6; Ralph Hepburn, 128.6; E. A. D. Eldridge, 127.4; Phil Shafer, 127.4; Earl De Vore, 127.4; Ben Jones, 126.8; Eddie Hearne, 125.6.

FIELDS DECISIVE WINNER

Hall Unable to Cope with Fistic Tactics of Star Lightweight in Hollywood Main Event

Roscoe Hall, Iowa's mitten slinger, was an exceedingly meek lamb before the onslaught of Jackie Fields, the latter winning every round of the main event at Hollywood last night. Referee Freddy Gilmore had no trouble picking the winner, and there was not a dissenting voice from the gallery.

Fields piled up a big lead in the early rounds, and outhit Hall in the latter rounds, when he decided to swap punches with the Iowa school teacher. Jackie made a masterful showing throughout the bout and had Hall wobbling on his pins in the seventh with a terrific flock of blows to the head. His blows were clean and hard, while Hall landed a possible six-square drives during the entire bout.

Jackie Fields

The fight was a bloody affair, both boxers spilling a quantity of gore. Hall opened up a cut on Feld's head in the first round, which bled continually, while Fields retaliated by pounding Hall's face until he bled considerably from the mouth.

Frankie Grandetta won a six-round decision over Alfred Imperial in the special event, according to the referee, but not according to the fans, who evidenced their displeasure over the decision.

Grandtta easily won the first four rounds on points, but took a pasting in the final two stanzas. The beating evidently impressed the fans more than Grandetta's initial showing.

Leo Mitchell, substituting for Ed-

(Continued on Page 11 Col. 4)

TRIM R-SLOOPS SET TO RACE FOR FAMOUS "TIMES" TROPHY

SAN DIEGO, July 16. (Exclusive)—Five trim yachts, three from the San Diego Yacht Club, and two from Los Angeles, are to race tomorrow over the twelve-mile triangular course of Coronado, from the historic Times trophy, one of the oldest of Pacific Coast yachting trophies, first offered for competition in 1903 by the Los Angeles Times.

George S. Cay's Aloha, winner of the cup dash in 1925, heads the defending party. Under the rules of competition the cup must be sailed for at the home waters of the defending champion. The two invaders are the Patricia, Pierpont Davis's trim R-1 sloop, from the California Yacht Club, and Commodore Owen P. Churchill's Galliano III, flying the colors of the Catalina Yacht Club.

With the Aloha will be Vic Doyle's Trilby, and Oswald Zahn's Gretchen. The Butcher Boy, owned by Gerald McMullen, commodore of the local club, withdrew yesterday when it was found impossible to obtain a rating for his boat under the rules of the race, on short notice.

The Patricia was the first to arrive yesterday, after a trip from San Pedro devoid of any exceptional incident except a miniature typoon at the entrance to the local harbor. The Galliano III was late in arriving, and for a time some anxiety was expressed over the safety of the ship.

Both visiting yachts are well known in coast aquatic circles, having figured prominently in R-1 class and Lipton Cup races. The Galliano III, then the Angeles, took the cup in 1924, and the Patricia captured it in 1925.

Ted Conant will sail the Patricia today with Churchill at the helm of the Patricia. E. E. Rogers, veteran San Diego Yacht Club pilot will handle the tiller of the defending champion, the Aloha, while Doyle will sail the Trilby, and Lin Brauner will take the Gretchen.

SAN PEDRO PLANS GOLF COURSE AND HOME TO COST $2,500,000

E. A. and D. T. Harter, owners of the Harter Holding Company, which financed and built the Casa Del Mar Beach Club, yesterday announced the purchase of the San Pedro Golf and Country Club, securing the more than 310 acres of land on a fifty-year lease. A second 18-hole golf course, a new club home, and other improvements, costing approximately $2,500,000 will be started at once. The San Pedro club is on the bluff between the Palos Verdes estate and White's Point and the present layout is one of the finest in the West.

WALK-OVER
The Raw Shaped Heel No Gap—No Slip
SHOE SALE
JULY CLEARANCE
MEN'S QUALITY SHOES
In the wanted styles and leathers for business, dress and semi-sports wear.
REAL Walk-Overs with the famous pear-shaped heels and the hundred per cent quality which keeps the Walk-Over reputation ace high.
DRASTIC PRICE REDUCTIONS
$5.85 $6.65 $7.65
$8.85 $9.85
Values to $12.00
JESBERG'S WALK-OVER SHOPS
-618- SPRING -716- BROADWAY
THEIR BIGGEST ON BROADWAY

(Open Saturday Until 6 P.M.)

—it's a Great Sale of Men's Oxfords at Wetherby-Kayser's
727 S. Broadway
Second Floor
30 Styles in Tans and Blacks
4.85
—for $6.50 to $10 Oxfords
SOX 50c
Novelty Summer sox of mercerized lisle in stripes, plaids, and checks. Drop stitch or plain weave. Blending or contrasting colors.

Rhyne's Homer and Waner's Triple Give Pittsburgh Lead; New York Beats Detro

PIRATES TRIM BOSTON, 9 TO 7

Pound Bob Smith for Twelve Safe Hits

Rhyne and Waner Bat in Five Runs With Homer, Triple

Brooklyn Stops St. Louis to Even Series

PITTSBURGH, July 16. (AP)—Pittsburgh pounded Bob Smith for 12 hits, six of them for extra bases, and defeated Boston in the opening game of the series today, 9 to 7. Seven Pirate runs scored in the second inning, Rhyne hitting a homer with two on, and Waner a triple with the bases loaded in this frame. Bush could not hold this lead, however, and was relieved by Songer in the sixth.

BOSTON	AB	R	H	O	A
Bancroft,ss	4	1	1	1	6
Wilson,lf	5	1	1	1	0
Gautreau,x	0	0	0	0	0
Welsh,rf	4	0	1	2	0
Mann,xx	1	0	0	0	0
Burrus,1b	3	2	1	4	0
Brown,cf	4	0	2	5	0
High,2b	4	0	1	2	4
F.Wilson,2b	0	0	0	0	0
J.Taylor,c	3	1	0	7	3
R.Smith,p	4	1	2	0	4
Totals	35	7	10	24	12

PITTSBURGH	AB	R	H	O	A
Carey,cf	4	1	2	1	0
Rillings,2b	3	1	1	2	3
Waner,rf	4	1	2	3	0
Cuyler,lf	3	0	1	3	0
Traynor,3b	4	1	1	1	3
O'Hara,1b	4	1	1	12	0
Rhyne,ss	4	2	3	4	4
E.Smith,c	2	1	0	3	0
Bush,p	4	0	1	0	2
Songer,p	1	1	1	0	2
Totals	31	9	12	27	13

x—Batted for Wilson in ninth.
xx—Batted for Welsh in ninth.

SCORE BY INNINGS

Boston .....0 1 1 0 3 2 0 0 0—7
Pittsburgh .....6 1 0 0 0 0 1 1 0—9

SUMMARY

Errors—Wilson, Rhyne. Two-base hits—Traynor, Rhyne, Rawlings, Brown, Wilson. Three-base hits—Waner, Brown, R. Smith, Songer. Home runs—Burrus, Rhyne. Sacrifices—E. Smith, Carey. Double plays—Grantham, unassisted; Songer to Rhyne to Grantham. Left on bases—Boston, 5; Pittsburgh, 5. Bases on balls—Off R. Smith, 1; Bush, 1; Songer, 1. Struck out—By Bush, 1; R. Smith, 1. Hits—Off Bush, 8 in 5 1-3 innings; Songer, 3 in 3 1-3. Hit by pitcher—Wilson by Bush. Winning pitcher—Bush. Umpires—Reardon and Moran. Time of game—2h.

ROBINS WIN

ST. LOUIS, July 16. (AP)—Brooklyn evened up the series by winning from St. Louis 8 to 7 here today, a late inning rally by the local team falling short. Thirty-four players took part in the contest, 20 for St. Louis and 14 for the Dodgers.

BROOKLYN	AB	R	H	O	A
Fewster,2b	4	0	2	3	1
Jacobson,rf	5	0	2	2	0
Cox,rf	0	0	0	0	0
Fournier,1b	5	1	2	9	0
Wheat,lf	5	1	0	4	0
Felix,lf	0	1	0	0	0
Herr,2-rf-1b	5	2	2	2	4
Harris'l,3b	5	0	2	1	3
Taylor,ss	4	0	1	1	2
Sargent,2b	0	0	0	0	0
Grimes,p	1	0	0	0	0
Eherhardt,p	1	0	0	0	0
McWeeny,p	1	0	0	0	0
Wilie,x	0	0	0	0	0

ST. LOUIS	AB	R	H	O	A
Bladen,lf	4	0	1	4	0
Douthit,cf	5	1	0	5	0
Hornsby,2b	5	0	0	1	4
Bottomley,1b	4	0	1	4	0
South'h,rf	5	2	3	3	0
L.Bell,3b	3	2	3	1	0
Wilson,c	4	0	1	7	1
Warwick,s	4	0	1	0	3
H.Bell,p	0	0	0	0	0
Stuart,p	0	0	0	0	0
Thevenow,ss	3	0	1	1	1
Flowers,ss	1	1	1	1	1
Alexander,p	0	0	0	0	0
Hallahan,p	0	0	0	0	0
Sotheron,p	0	0	0	0	0
O'Farrell,x	1	0	0	0	0
Mayer,x	1	0	0	0	0
Heim,xx	1	0	1	1	0
Toporcer,xxx	1	0	1	0	0
Reis't,xxxx	1	0	0	0	0
Totals	36	5	10	27	9

Totals	38	7	10	24	12

x—Ran for Fournier in 9th.
xx—Batted for Alexander in 9th.
xxx—Batted for Hallahan in 7th.
xxxx—Batted for Sherdel in 9th.

SCORE BY INNINGS

Brooklyn .....0 1 3 4 0 0 0 0 0—8
St. Louis .....0 5 0 0 0 2 0 0 0—7

SUMMARY

Errors—Butler, Vick, 2; Bottomley, Flowers. Two-base hits—Southworth, 2; Bottomley. Three-base hits—Marriott, Toporcer. Home run—Marriott. Stolen bases—Grimes, Southworth, L. Bell, H. Sacrifice hits—Grimes, Douthit. Double play—Thevenow to Bottomley. Left on bases—Brooklyn, 7; St. Louis, 9. Bases on balls—Off Grimes, 3; McWeeny, 1; Alexander, 3; Sherdel, 1. Struck out—By Grimes, 1; McWeeny, 2; Alexander, 1; Rothrock, 1; Hallahan, 2. Hits—Off Grimes, 6 in 6 innings; Sherdel, 3 in 1 2-3 innings; McWeeny, 1 in 1-3 inning; Alexander, 3 in 5 innings; Hallahan, 1 in 2 innings; Sotheron, none in 1 inning; H. Bell, 1 in 1-3 inning. Hit by pitcher—By Grimes, Blades. Winning pitcher—McWeeny. Losing pitcher—H. Bell. Umpires—McLaughlin, Klem and Wilson. Time of game—2h. 26m.

SEED GOLFERS

For the first time in the history of the United States Golf Association, the draw for the amateur championship tourney will be seeded as in tennis.

YANKEE RALLY WINS

Three Runs in Last Inning Give New York 4-to-3 Victory Over Detroit; Mackmen Win Two

NEW YORK, July 16. (AP)—Staging another sensational ninth-inning rally which netted three runs, the Yankees nosed out Detroit today, 4 to 3, giving them an even break in the four-game series.

Johns pitched brilliantly for the Tigers, yielding one hit in seven and two-third innings but then lost control. Stoner, Cooper and Holloway succeeded him in the box and after Lazzeri's triple scored Ruth and Combs with the tying runs, Dugan drove in a single bringing Lazzeri in with the winning run.

DETROIT	AB	R	H	O	A
Blue,lb	5	0	1	5	0
Manush,cf	5	0	2	0	0
Fothergl,lf	5	0	0	4	0
Heilman,rf	4	0	1	5	0
M'Manus,3b	4	0	0	4	3
Miller,c	4	0	0	4	0
Rice,lf	4	0	1	1	0
Schang,s	4	0	1	1	0
Gerber,ss	4	0	0	2	3
Ballou,p	2	0	0	0	1
Totals	39	3	6	26	14

NEW YORK	AB	R	H	O	A
Paschal,rf	4	0	0	2	0
Koenig,ss	4	0	0	2	5
Ruth,lf	3	2	1	1	1
Gehrig,1b	4	0	1	12	0
Combs,cf	4	1	1	1	0
Lazzeri,2b	4	1	1	2	5
Dugan,3b	4	0	1	0	1
Bengough,c	3	0	0	6	0
Gazella,x	1	0	0	0	0
Bell,p	1	0	0	0	2
Shawkey,p	0	0	0	0	0
Collins,x	0	0	0	1	0
Braxton,p	0	0	0	0	0
Totals	30	4	5	27	16

One out when winning run scored.
x—Batted for Bengough in 8th.

SCORE BY INNINGS

Detroit .....0 0 0 0 0 2 1 0 0—3
New York .....0 0 0 0 0 0 0 0 4—4

SUMMARY

Error — Lazzeri. Two-base hits — Gehrig, O'Rourke, Blue, Combs. Three-base hit—Lazzeri. Stolen bases—Tavener, Blue. Double play—Ruth to Bengough. Left on bases—New York, 5; Detroit, 9. Bases on balls—Off Bell, 1; Shawkey, 1; Johns, 2. Struck out—By Bell, 5; Braxton, 1; Johns, 2. Hits—Off Bell, 8 in 6 1-3 innings; Shawkey, 1 in 1 2-3 innings; Braxton, 1 in 1 inning; Johns, 1 in 7 2-3 innings; Stoner, 3 in 1-3 inning (none out in 9th); Cooper, 1 in 1-3 inning; Holloway, 1 (faced only one batsman.) Hit by pitcher—By Bell, O'Rourke; by Johns, Ruth. Winning pitcher—Braxton. Losing pitcher—Cooper. Umpires—Moriarity, Geisel and Hildebrand. Time of game—2h. 20m.

MACKS WIN TWO

PHILADELPHIA, July 16. (AP)—The Philadelphia Athletics crept a little closer to the league-leading New York Yankees today by winning two games from the St. Louis Browns, 3 to 2 and 5 to 4. The Mackmen won both games by batting rallies in the third inning of each contest, giving them the entire series of three games with the visitors. Red Hargrave of St. Louis hit a home run with one on base in the second game. The Athletics have won twelve of the last fourteen games played.

First game:

ST. LOUIS	AB	R	H	O	A
Durst,cf	3	0	0	1	0
Mellilo,2b	3	0	1	2	3
Stisler,1b	4	0	1	11	1
M'Manus,3b	4	0	0	4	3
Millael,	0	0	0	0	0
Hick,rf	4	0	1	1	0
Schang,s	4	0	1	4	0
Gerber,ss	4	0	0	2	3
Ballou,p	2	0	0	0	1
Totals	30	2	5	24	14

PHILADELPHIA	AB	R	H	O	A
Bishop,2b	3	1	1	1	3
French,rf	3	0	0	2	0
Simmons,cf	4	1	1	1	0
Hargrave,c	3	1	1	5	0
Dykes,3b	3	1	1	1	2
Poole,1b	3	0	1	11	0
Galloway,s	3	0	0	2	3
Rommel,p	3	0	0	0	2
Totals	27	3	5	27	9

SCORE BY INNINGS

St. Louis .....0 0 2 0 0 0 0 0 0—2
Philadelphia .....0 0 1 0 0 0 0 2 x—3

SUMMARY

Errors—McManus, Gerber. Two-base hit—Schang. Stolen base—Lamar. Sacrifices—French, Hargrave. Double plays—McManus to Millael to Stisler; Gerber to Stisler; Mellilo to Gerber to Stisler. Left on bases—St. Louis, 5; Philadelphia, 7. Bases on balls—Off Ballou, 2; off Rommel, 2. Struck out—By Ballou, 1; by Rommel, 4. Umpires—Ormsby and Dineen. Time of game—1h. 57m.

Second game:

ST. LOUIS	AB	R	H	O	A
Durst,cf	4	0	0	2	0
Mellilo,2b	3	0	0	1	3
R'erton,2b	1	0	0	1	2
Stisler,1b	3	0	0	7	0
M'Manus,3b	3	0	1	1	2
Miller,lf	4	0	2	1	0
Rice,rf	4	0	1	2	0
Hargrave,c	4	0	0	5	0
Giard,p	1	0	0	0	0
Williams,xx	1	0	0	0	0
Giard,p	1	0	0	0	0
Bennett,x	1	0	0	0	0
VanGilder,p	0	0	0	0	0
Schang,xxx	1	0	0	0	0
Totals	36	0	4	21	7

PHILADELPHIA	AB	R	H	O	A
Bishop,2b	3	0	0	2	3
French,rf	3	0	0	3	0
Simmons,cf	4	1	1	1	0
Hargrave,c	4	1	1	4	0
Dykes,3b	3	1	1	2	1
Poole,1b	3	0	1	11	0
Galloway,s	3	0	0	1	5
Rommel,p	3	0	0	0	2
Totals	30	3	5	24	11

x—Batted for Giard in 6th.
xx—Batted for Van Gilder in ninth.
xxx—Batted for Gerber in ninth.

SCORE BY INNINGS

St. Louis .....0 0 0 0 0 0 0 0 0—0
Philadelphia .....0 0 4 1 0 0 0 0 x—5

SUMMARY

Errors—McManus. Two-base hits—Simmons, Miller, 2; French, Poole. Three-base hit—Durst. Home run—Hargrave. Sacrifices—Poole, Rommel, Bishop, Dykes, Galloway. Double play—Dykes to Bishop to Poole. Left on bases—St. Louis, 9; Philadelphia, 8. Bases on balls—Off Giard, 1; Van Gilder, 2. Struck out—By Rommel, 5. Hits—Off Giard, 9 in 4 innings; Van Gilder, 4 in 4. Losing pitcher—Giard. Umpires—Dineen and Ormsby. Time of game—1h. 30m.

JOHNSON BEATEN

WASHINGTON, July 16. (AP)—Levsen held Washington to eight scattered hits, while his mates gathered fifteen off Walter Johnson and his successors on the mound and Cleveland took today's game, 8 to 0. Jamieson led the attack of the visitors, getting four hits in five times at bat.

CLEVELAND	AB	R	H	O	A
Jamieson,lf	5	2	4	3	1
Spurg'n,2b	4	1	1	2	6
Speaker,cf	4	2	2	1	0
Burns,1b	4	0	1	10	1
J.Sewell,ss	4	1	1	1	5
Summa,rf	5	1	2	2	0
L.Sewell,c	4	0	1	3	0
Lutzke,3b	3	0	2	0	2
Levsen,p	5	1	1	0	1
Totals	38	8	15	27	16

WASHINGTON	AB	R	H	O	A
McNeely,rf	4	0	1	3	0
S.Harris,2b	4	0	2	1	3
Rice,rf	4	0	1	3	1
Myer,ss	3	0	0	4	1
Goslin,lf	3	0	1	1	0
Judge,1b	3	0	0	9	1
Bluege,3b	3	0	1	1	1
Ruel,c	4	0	0	6	2
Johnson,p	1	0	0	0	0
Palmeiro,p	0	0	0	0	1
Ogden,p	0	0	0	0	0
Taylor,x	1	0	0	0	0
Bluthe,ss	1	0	0	0	0
J.Har's,xxx	1	0	0	0	0
Totals	35	0	6	27	12

x—Batted for Johnson in 8th.
xx—Batted for Palmeiro in 7th.
xxx—Batted for Ogden in 9th.

SCORE BY INNINGS

Cleveland .....0 1 3 0 1 1 1 1 x—8
Washington .....0 0 0 0 0 0 0 0 0—0

SUMMARY

Errors—Myer, Bluege, Summa. Two-base hits—S. Harris, 2; Lutzke, J. Sewell, Speaker, Bluege. Stolen bases—Summa, Jamieson, Lutzke. Sacrifice hits—Kreuger, 2; Ruel, Lutzke, Spurgeon. Double plays—Jamieson to J. Sewell; Spurgeon to J. Sewell to Burns. Left on bases—Cleveland, 12; Washington, 10. Bases on balls—Off Levsen, 2; Ogden, 2. Struck out—By Levsen, 3; Johnson, 2; Palmeiro, 1. Hits—Off Johnson, 10 in 5 innings; Palmeiro, 1 in 2 innings; Ogden, 1 in 2 innings. Hit by pitcher—By Levsen, McNeely. Losing pitcher—Johnson. Umpires—Nallin, Connolly and McGowan. Time of game—1h. 53m.

STANDINGS

(Continued from Ninth Page)

Toronto, 4; Newark, 3.
Rochester, 6; Reading, 1.
Syracuse, 3; Jersey City, 2.

AMERICAN ASSOCIATION

	W.	L.	P.c.		W.	L.	P.c.
Milwaukee	58	51	.544	Toledo	41	49	.487
Louisville	57	52	.646	St. Paul	41	49	.456
Indianapolis	55	55	.602	Minneapolis	40	49	.455
Kansas City	46	43	.517	Columbus	37	70	.198

Yesterday's Results

Milwaukee, 10; Kansas City, 8.
Indianapolis, 5; Louisville, 4.
St. Paul, 3; Minneapolis, 2.
No other scheduled.

WESTERN LEAGUE

	W.	L.	P.c.		W.	L.	P.c.
Okla. City	54	33	.597	Tulsa	44	47	.496
Des Moines	51	37	.580	Denver	44	45	.495
Omaha	49	43	.516	Lincoln	39	52	.429
St. Joseph	47	45	.510	Wichita	36	55	.396

Yesterday's Results

Lincoln, 13; Oklahoma City, 6.
Tulsa, 6; Des Moines, 1.
Omaha, 8; St. Joseph, 6.
Wichita, 8; Denver, 4.

SOUTHERN ASSOCIATION

	W.	L.	P.c.		W.	L.	P.c.
New Orleans	63	30	.677	Atlanta	43	46	.483
Memphis	52	36	.591	Mobile	37	54	.407
Birmingham	52	38	.578	Chattanooga	31	53	.369
Nashville	49	41	.544	Little Rock	30	61	.330

Yesterday's Results

New Orleans, 14; Nashville, 3.
Birmingham, 10; Memphis, 8.
Chattanooga, 12; Mobile, 4.
Little Rock, 12; Atlanta, 7.

TEXAS LEAGUE

	W.	L.	P.c.		W.	L.	P.c.
San Antonio	66	37	.602	Shreveport	44	56	.474
Dallas	60	40	.857	Houston	43	56	.434
Beaumont	49	45	.521	Waco	39	54	.419
Fort Worth	45	48	.511	Wichita Falls	40	63	.490

Yesterday's Results

Shreveport, 5; San Antonio, 1.
Fort Worth, 7; Beaumont, 5.
Houston, 4; Dallas, 3 (14 innings.)
Wichita Falls, 11; Waco, 6.

THREE-EYE LEAGUE

	W.	L.	P.c.		W.	L.	P.c.
Evansville	47	31	.602	Terre Haute	40	38	.513
Peoria	43	35	.544	Danville	39	40	.494
Decatur	42	36	.538	Quincy	34	43	.447
Springfield	41	37	.526	Bloomington	34	52	.316

Yesterday's Results

Peoria, 7; Quincy, 3.
Springfield, 4; Bloomington, 4.
Terre Haute, 6; Decatur, 1.
Evansville, 10; Danville, 4.

WESTERN ASSOCIATION

Muskogee, 9; Joplin, 5.
Okmulgee, 10; Springfield, 4.
Fort Smith, 6; McAlester, 4.

SOUTHWESTERN LEAGUE

Enid, 9; Salina, 5.
Blackwell, 4; Topeka, 2.
Arkansas City, 8; Eureka, 3.

DELANEY WINS WORLD'S TITLE

Berlenbach Loses Decision in Fifteen-Round Bout

Challenger in Wild Rally to Capture Ring Crown

Crowd of 45,000 Attend Big New York Fistic Go

(Continued from Ninth Page)

left hooks to the jaw had the champion a bit groggy. One of Delaney's smashes to the pit of the stomach in the eleventh really turned the tide in the challenger's favor, giving him an advantage which he was quick to follow up.

Again in the fourteenth round, with the crowd yelling for a knockout, Delaney nailed Berlenbach on the point of the jaw with a smashing right. The champion sagged at the knees for a moment and grasped for the ropes, then fell into a clinch to save himself from further punishment.

Up to the eleventh round there was little or nothing to choose between them in a battle which found neither giving much ground, swapping blows on nearly an even basis.

TAKES ON NEW LIFE

Delaney had dropped four straight rounds and seemed wilting under the champion's persistent rushes when he opened up a furious drive in the eleventh. From that round on, the challenger took on new life. Where he had seemed tired he was the picture of aggressiveness, outboxing, outgeneraling and outfighting the champion at nearly every turn.

Doggedly, Berlenbach rushing in, occasionally sinking his deadly left to the body or connecting with Delaney's head, but the challenger always seemed master of the situation, cool in his defensive work and a sharp-shooter with either hand.

Berlenbach absorbed terrific punishment in those closing rounds but he did it courageously. Sensing that the title was slipping from his grasp, Paul gamely charged his foe, plunging in more fiercely as he was stung by sharp blows to the head. It took all of Delaney's agility to keep out of the way of the champion's blows but he avoided or parried most of them. Blood streamed from a bad cut over Berlanbach's left eye in the last four rounds, seeming almost to blind the champion at times, but he never halted his efforts to fight back.

In the final analysis, however, Delaney held the edge in boxing craft and hitting effectiveness besides displaying the stamina to offset the champion's rugged aggressiveness.

The challenger conceded the champion a big advantage in weight also. Officially their marks were 174 ½ for Berlenbach and 166 1-2 for Delaney, but the champion gained considerably on his rival in poundage as a result of the twenty-four-hour postponment of the battle, caused by rain. Tonight Berlenbach scaled at 181, six pounds over his class limit, while Delaney's weight was put at 169.

Ringside observers accorded the new titleholder nine of the fifteen rounds with five going to Berlenbach and one, the first, registered as even.

THIRD MEETING

It was the third fight between these rivals, generally regarded as the foremost men of their weight and the second triumph for Delaney. Delaney knocked out Berlenbach in 1924 in four rounds, but lost the decision to Paul in their first title fight last December.

In an eight-round semifinal, staged after the main event, Ted Moore of England received a decision over Jimmy France of Union City, N. J.

Julius Weisse of Germany and Tommy Walsh of Dublin fought a four-round draw in an added attraction. Walsh weighed 168 1-4, Weisse 164 1-2.

PALOMAR CLUB INSURES HARVEY

The manager of the new Palomar Tennis Club in Cheviot Hills has insured Harvey Snodgrass for $100,000, according to the club president.

Snodgrass, who ranked No. 7 of the United States, and was national clay-court champion in doubles for 1925, is now professional at Palomar.

He is now conducting a large class of juniors and has among them some splendid material which will figure very strongly in the coming tournaments of the year.

FIGHT BY ROUNDS

ROUND ONE

The champion came out of his corner with a dash. Delaney danced around and jabbed weakly. Paul landed the first blow, a right to the body. Delaney brushed two jabs past Berlenbach's nose. The challenger jabbed to the face with his left and crossed with his stiff right, but Berlenbach sidestepped and the blow glanced off his chin. Berlenbach stabbed at Delaney's ribs with his right, but the challenger stopped him with a right to the body. Paul bounced one of his lefts off Delaney's shoulder. Berlenbach sent Delaney back on his heels with a left to the head. The bell prevented a follow.

ROUND TWO

They walked around looking for an opening. Delaney stung Berlenbach with a slow left to the head, then tied the champion in a clinch. The challenger ripped his left to Berlenbach's body and Paul covered up. Delaney drove his left to the ribs and then followed with a second body blow and the referee warned him for hitting low. Berlenbach walked into a left to the head and then took another to the same spot.

Delaney, using his right hand for the first time, almost floored Paul with a driving punch to the head, staggering the champion. They were sparring at the bell.

ROUND THREE

They both came up cautiously. Delaney planted a left to the jaw and Berlenbach drove to the body with his right. The challenger turned Berlenbach half around with a stinging right to the face. Berlenbach walked into a right to the body and then ripped away at Delaney's ribs with his left hand. Berlenbach stung Delaney with a left to the face and blood showed on the challenger's mouth. A vicious right uppercut caught Berlenbach open and his head went back with a jerk. They were walking when the bell rang.

ROUND FOUR

Delaney staggered Berlenbach with a stinging left to the head. The challenger beat Berlenbach about the head and ribs at close range. Berlenbach drove Delaney to the ropes, but the challenger clinched, suddenly tearing away his self-protection. Delaney bombarded Berlenbach's head and body in a furious exchange of blows and the champion drove him to the ropes in a flurry. A lightning right uppercut caught Paul flush on the chin. Another right to the body landed on the champion with a resounding smack. They exchanged left and rights to the head just before the bell rang.

ROUND FIVE

Delaney beat the champion to a right to the body. In attempting to clinch Berlenbach slipped, dropping to one knee, but he was up immediately where Delaney met him with a right uppercut. Berlenbach ripped his left to Delaney's body and the challenger came right back with a right uppercut. Berlenbach landed three lefts to the head and took a right to the body. Delaney missed a fierce lead and Berlenbach punished him unmercifully about the body. Just before the bell rang Delaney staggered the champion with one of his famous right-hand punches.

ROUND SIX

Delaney opened up with a vicious right, which all but floored Berlenbach. The champion clinched and scored to the body twice. Two driving uppercuts bounced off Berlenbach's jaw. Another uppercut caught Berlenbach coming in, but he danced out of danger of Delaney's follow. The champion staggered Delaney with a left to the head, but Delaney slowed Berlenbach with a short right to the head. The champion was playing to the body with his damaging left. They were waltzing at the bell.

ROUND SEVEN

Berlenbach blocked Delaney's left with his glove and bounced his left off the challenger's chin. The champion sent the challenger backward with a stabbing left to the chin. Delaney ducked and follow up. Berlenbach staggered Delaney with his left to the chin again, but he took a vicious right to the body. Delaney ripped over his right uppercut and the champion clinched. Another left to the head brought blood from Delaney's nose, but he appeared unhurt. The bell rang just as Delaney drove a right to the head.

ROUND EIGHT

Both blocked right leads. Then Delaney got by Paul's guard to slip a damaging right to the fistular chin. With one hand locked, Berlenbach peppered away at Delaney's ribs with his left. The champion caught Delaney in a corner and drove both hands to the head and body. The challenger appeared to be weakening under the strain of Berlenbach's extra poundage, as Berlenbach's left brought fresh blood from Delaney's nose and mouth. Berlenbach took a right to the chin coming in. They stepped out of a clinch as the bell sounded.

ROUND NINE

Delaney missed a sweeping right uppercut, then clinched. They both stepped away at the same time and Delaney, in sidestepping, one of Paul's rushes and dropped to one knee, but came right up. The champion appeared as strong as ever as he ripped his left to Delaney's unprotected body. They clinched and wrestled more frequently as Delaney appeared to be tiring. Delaney drove a glancing right to Berlenbach's chin, but the champion countered with his famous left to the head, which hurt the challenger. They were clinched at the bell.

ROUND TEN

Blood was streaming out of Delaney's nose as he came up for the round, and the champion rushed him all over the ring with both gloves carrying with it fire to the head and body. Berlenbach took Delaney's right to the glove, but could not stop a left to the jaw. They traded rights to the head. The challenger was backing up at every charge, with a desperate leap Delaney stepped in and feinted with his left, drove his right to Paul's chin, but the effort was tiring and he took a steady session of blows to the body backing up. They were fighting hard at the bell.

ROUND ELEVEN

The challenger looked haggard as he came up. They swapped weak lefts to the body. Delaney tapped Berlenbach gently with his right, but took the full steam of Berlenbach's left to the ribs. Berlenbach bounced a right to Delaney's nose, but took a stiff right to the jaw. The champion was taking all his challenger could shoot without backing up. Berlenbach tapped Delaney's bleeding nose again, but almost crumpled up under Delaney's countering right to the body just as the bell rang.

ROUND TWELVE

Two of Delaney's rights went wild before he drove his weakening right to Paul's chin. A stinging right uppercut hurt Berlenbach and the crowd yelled to the challenger to follow up, but he was content to let Berlenbach come back for more. Another right to the head, followed by a glancing left, stunned the champion, and Berlenbach held on. Two right to the head brought a faint trickle of blood from Berlenbach's left eye. A wild right and left uppercut both found their mark to the champion's chin, and the crowd went wild, but the bell halted Delaney's grueling attack.

ROUND THIRTEEN

The challenger came up with renewed strength. He pumped his left to Berlenbach's body and then shot over a right to the chin, and the champion grasped for the body. Berlenbach appeared to be tiring and another left to the body forced him to clinch. Berlenbach reeled under the power of Delaney's triphammer right to the jaw, but in desperation he drove lefts to the ribs and head. A left to the head staggered the champion. Then Delaney loaded him around with a crushing right. The crowd yelled frantically to the challenger, but the bell stopped hostilities.

ROUND FOURTEEN

Delaney, boring cleverly, took Paul's left lead on his glove, then drove a lightning right to the jaw. A left uppercut almost floored the champion and he grabbed the ropes to save himself from going down. It was a thrilling rally and the spectators cheered the effort. At close quarters, Delaney slipped over a short right and the blood trickled down Berlenbach's face from his cut left eye. The champion was short with his left and Delaney planted a well-timed right uppercut on the jaw. Delaney sent over another underhand right to the body as the bell sounded.

ROUND FIFTEEN

They shook hands. The crowd cheered the challenger as he slapped to the face with his left. Berlenbach stung Delaney with a right to the head and dropped his left to the body. Delaney missed with one right lead, but a second landed on Paul's open jaw. Paul sent a weak left to the head and then clinched. Another right uppercut forced Paul to clinch. A left to the head and a ripping triphammer right to the body staggered the titleholder. It was a stirring rally. A powerful right, traveling only a few inches, caught Berlenbach under the chin and it almost floored him.

WILLIE HOPPE LAYS CLAIM TO NEW MARK

NEW YORK, July 16. (AP)—A world's record in three-cushion billiards was claimed for Willie Hoppe here today when the former balkline champion clicked off runs of thirteen and eleven in a match with Ralph Greenleaf.

SEALS FINALLY DEFEAT STARS

Oliver Mitchell Holds Sheiks to Three Blows

Visitors Get First Win of Week, 5 to 1

Seals Look Like Ball Club for a Change

(Continued from Ninth Page)

leg off Vitt with a terrific wallop that the Star skipper just did knock down. Although Oscar made a quick recovery his throw to first failed to beat Averill. Jolley drove what should have been a single to center but the blow went for a triple and Averill scored when Johnny Frederick played the ball poorly, allowing it to get away from him. Brower brought Jolley home with a sharp single to right. Kilduff's fly to O'Doul closed the chapter.

Sheehan's double to left, plus walks to Kerr and Peters, filled the bases with two out in the second, but Mitchell whiffed O'Neil on three pitched balls.

The visitors got another run in the fifth after Baker had fanned for the second time. Agnew singled to left and was forced at second by Mitchell, Kerr to Lee. Valla drew a walk and then Mulligan sent Mitchell home with a single to center.

Johnny Kerr scored Hollywood's first and last run in the seventh. He doubled to left to open the inning and went to third while Kilduff was throwing out Gooch, who batted for Lee. Peters boosted a sacrifice fly to Jolley, and Kerr planted his boots on the rubber.

Gooch's error got O'Neil in trouble in the eighth, and before it was all over the Seals had two more runs. Mulligan opened with a single to left. Averill dumped a bunt in front of the plate, and all hands were safe when Gooch pulled his foot off second base on Peters's throw to force Mulligan. Jolley sacrificed the runners along and O'Neil filled the bases by walking Brower. Kilduff singled to center and Mulligan and Averill poured over the platter. Baker forced Pete at second and Agnew in turn forced the Seal shortstop at the keystone sack. The score:

SAN FRANCISCO	AB	R	H	O	A
Valla,cf	4	0	1	1	0
Mulligan,3b	5	1	2	1	1
Averill,lf	4	2	1	3	0
Jolley,rf	4	0	1	2	0
Brower,lb	3	0	1	10	0
Kilduff,2b	4	0	1	1	4
Baker,ss	3	0	0	1	3
Agnew,c	4	0	0	6	1
Mitchell,p	4	1	0	0	4
Totals	34	5	7	27	9

HOLLYWOOD	AB	R	H	O	A
F'derick,cf	4	0	1	4	0
Vitt,3b	4	0	0	1	3
O'Doul,rf	4	0	0	3	0
Sheehan,lf	4	0	1	2	0
Leslie,lb	4	0	1	14	0
Kerr,2b	3	1	1	1	4
Lee,ss	3	0	0	2	3
Peters,c	3	0

East-West Yacht Clash in Sight

RABBIT PUNCHES

OUT goes Charley Hoff. In comes Georges Carpentier. Thus do our sport world celebrities flitter and flutter across the stage. The famous Norwegian pole vaulter closed a week at Loew's State Friday night. The illustrious French fighting man opens a week's engagement at Pantages tomorrow. He arrives from San Francisco tonight, and from here goes to San Diego for a week's stand. It's a three-week tour altogether.

Quite by happenstance "Jorja" will be on deck when his Tia Juana rival of September, Eddie Huffman, battles Tiger Flowers at Ascot Park next Saturday. This will give him an excellent opportunity to size up the fighting tar who shaded him in their New York scrap this spring. We don't know just what the Frenchman's theatrical act consists of, but "Jorja" was always a good showman and can be counted on to give the matinee customers a real run for their money.

* * *

It's probably good publicity, this literary effusion by Dean Snyder which was inspired by Larney Litchenstein, manager of Baby Joe Gans:

"Larney Lichtenstein threw a bombshell into the lightweight situation of the world when he declared he would claim the 135-pound championship for Baby Joe Gans, the best colored fighter since the days of the 'Old Master.'"

For one thing, we'd like to have Larney tell us who Yans ever beat to get that way. His victories over Alex Hart and Joe Layman at Vernon were certainly anything but impressive. His alleged knockdown of Sammy Mandell during a training session doesn't mean a thing. Even champions get careless in the gym.

However, that's only one opinion. Our friend, George Goldsmith, thinks Gans will make a monkey out of Mushy Callahan at Vernon, August 10. That's another side.

* * *

Arguments over the respective abilities of Strangler Lewis and Joe Stecher never end. However, the records are all in favor of Stecher as the best heavyweight mat man in the world. He has beaten Lewis four times to one, according to the word of our local grappling entrepreneur, Lou Daro.

If Lou has his way the boys will meet here and try conclusions again. It's a match he has had in his mind for the past year, but has never been able to consummate. Daro has John Pesek and Taylor, the Canadian champion, on his next bill along with Gardini-Kotsonaros, Podubbny-Wladek Zbyszko and Gonsalez-Kice. Gonsalez is a Mexican protege of Dutch Meyers, who aspires to become a grappling manager now that he sees the end in sight for his Mexican fighter, Bert Colima.

* * *

One more champion puts the ex before his name today. Paul Berlenbach, the Astoria Ox, last night joined the ranks of the has-wassers. Jack Delaney, the Bridgeport sharp-shooter, is the new king of the light-heavies and he turned the trick by a great display of courage and fighting heart in the closing rounds of a bloody battle. Berlenbach takes a seat with Greb, Walker, Goodrich, Ballerino and Kaplan, all of whom have dropped their titles since the first of the year. Of the kings who started the year as such in the nine recognized divisions only Jack Dempsey, Fidel La Barba and Phil Rosenberg still retain their crowns.

LEADERS IN MAJOR LOOPS

LEADING HITTERS

	G.	A.B.	R.	H.	P.c.
Fothergill, Tigers	53	196	28	66	.413
Falk, White Sox	86	331	53	124	.375
Bressler, Reds	68	272	45	98	.371
Ruth, Yankees	84	277	82	99	.365
Meusel, Yankees	66	266	52	95	.363
Herman, Robins	76	258	38	94	.364
Burns, Indians	85	346	58	123	.362
Heilmann, Tigers	79	274	57	99	.361
Grantham, Pirates	71	215	27	77	.358
Meatil, White Sox	81	224	14	115	.355

OBSERVATIONS

Flowers, for the negro si a pretty snappy athlete.

* * *

Some of the folks don't think so much of Flowers on the strength of his gymnasium showing, but the Tiger indicates in his workouts at the Main-street A.C. that he hits hard and fast. He plants one foot in the middle of the ring and circles around it, shooting rights and lefts with lightning speed. He is a southpaw, as is well known, and fights with the right, or razor, hand extended. He shoots that left across to the chin with lots of speed and apparently doesn't waste very many wallops on the atmosphere.

* * *

Might as well make this an all-colored column and remark that the ability of Mr. Baby Joe Gans is going to be thoroughly tested finally when he meets Mushy Callahan. They do say that Baby Gans floored Sammy Mandell out here some time ago in training, since which time everybody has been refusing to meet him. Another colored boy they are not too anxious to mingle with is K.O. Brown, the hard-hitting middleweight who has fought a couple of draws with Tiger Flowers. George Godfrey likewise has trouble getting fights, but now he's hoping to knock Pat Lester into retirement again in short order. If we've overlooked any pugilistic representatives of the colored race, it's too late to mention 'em now.

VON ELM HOME THIS MORNING

Local Golf Star Back from Foreign Invasion

Pressler Scores 66 for New Mark at Hacienda

Misses Wright and Cameron Win at Flintridge

BY BILL WISE

George Von Elm, second ranking national amateur, of the Rancho Club, will arrive in this city from his former home in Salt Lake City, today, after an extensive golfing expedition abroad that carried him to a third-place tie with the great Walter Hagen, in the British open championship, last month.

George Von Elm

"Jiggs" will arrive just the way he left, one of the most popular members of the famed International fraternity and the greatest amateur in the West. Von Elm's feat of playing shot for shot with Hagen, to finish four strokes behind Bobby Jones, winner of the English classic, robbed him of the energy necessary to score well in the national open, last week.

Von Elm made a fine showing in the latter event, but the scorching wind of the first two days caught him completely overgolfed and he spent the final day in the gallery—with more than enough credit to last him for the present season, at least.

George's home club will celebrate with a two-day low-net and blind-bogey tourney for members, over the week-end and while Von Elm will not play in the event, he will be there—and will be welcomed by every member of the club. S. I. Cavflett, newly-appointed tourney chairman, will be in charge of the event starting today and has arranged some interesting affairs for the future.

PRESSLER CLIPS HACIENDA RECORD

Harry Pressler, Hacienda professional, was out in 32 and home in 34 for a 66 and a new course mark over his home layout, yesterday. Pressler also held the former mark of 69, and medaled his course-clipping round while playing in a foursome with E. R. Canterbury, club president; A. C. Johnson, president of the Hacienda Land Company, and R. B. Kennedy, former club executive.

WOMEN CHAMP'S AT FLINTRIDGE

Mrs. George M. Lewis, women's California State champ, and Mrs. John Worley, Jr., both of the Los Angeles club, lost a fast best-ball foursome to Miss Kathleen Wright and Miss Margaret Cameron, at Flintridge yesterday. Miss Cameron, winner of the midwinter invitational at the Los Angeles club, and Miss Wright, runner-up in both the State and southern championships, were trailing, 1 down at the turn, but started golfing for glory coming home and finished 1 up.

GALA GOLF DAY AT GIRARD CLUB

Officials of the Chamber of Commerce, and employees of the B. H. Dyas Company will engage in departmental tournaments at Victor Girard's Ventura Boulevard course today.

Bob Morrison, Dyas pro, will head the delegation of golfers on the links this morning, while Miss Julia Aitken, who recently scored an 87 at Girard while playing with Mrs. Carl Owens and Jay Nunnally, assistant pro at Girard, is expected to give some of the masculine golfers a real fight for low-gross honors. Prizes will go to the winners of low net, low gross, most threes, most fours, blind bogey and a number of feature events scheduled at Girard.

R. D. Sangster, manager of the industrial department of the Los Angeles Chamber of Commerce, will have the most handicap to make up when he competes with nearly a score of other heads of departments of the Chamber on the Girard Golf and Country Club course today.

The order in which the entrants are handicapped is:

R. D. Sangster, 16, industrial manager; S. C. Simons, 22, manager domestic trade department; C. A. Cooke, 22, manager convention department; R. H. Gast, 22, agricultural expert; Harold Wright, 22, assistant manager domestic trade department; J. M. Wilson, 26, assistant manager foreign trade department; H. A. Miller, 26, assistant manager agricultural department; P. L. S. Herman, 28, assistant secretary; A. G. Arnoll, secretary and manager; A. W. Poole, 30, office manager; H. H. Crites, 32, automotive engineer; E. E. Barnardo, 34, assistant manager marine exchange; W. E. Jost, 36, assistant manager research department; H. R. Brashear, 36, manager traffic department; S. A. Bostwick, 44, manager membership department; G. M. Marion, 46, manager research department; F. P. O'Brien, 50, industrial engineer; C. V. Prive, 50, advertising manager; W. G. Read, 50, auditor.

HENSLEY WINS GOLFING TITLE

(Continued from First Page)

visiting youngster has been scoring below 75 in all of his matches and promises to develop into a real big-league golf star.

The Junior championship was efficiently handled by Darsie L. Darsie, tourney director, and Peter Hay, club professional and bogus fireman.

Surprises came thick and fast in the semifinals of the California junior golf championship here today. David Martin, Rio Honda Club, Los Angeles, was off his game and was beaten by Julian Cahn, Hillcrest Club, Los Angeles, 2 up. Cahn was dormie four when Martin started a fight that took them to the eighteenth green.

Leslie Hensley, Long Beach Country Club, won the other semifinals match from Russell Pierce, Presidio Club, San Francisco, 2 up.

In the Del Monte boys' championship Gilbert Eckles, Glendale, shot an approximate 75 to defeat Elmer Dupfius, medalist, 2 up. David Latham, Menlo Park, beat Warren Johnson, Los Angeles Country Club, at the nineteenth hole.

Remember—Bullock's Open Until "One o'Clock Saturdays"

Bullock's Store for Men

This Morning—Important Sale of Young Men's Suits at $29.50

The month's outstanding event in Bullock's Store for Men—if the regular selling price of such suits could be told, young men would not miss them for anything—

Well tailored suits of wool cheviot in a splendid range of patterns for young men who wear sizes 34 to 40.

Many of the more conservative ideas suitable for return to school—single as well as double-breasted styles—modeled according to the latest styles.

A very unusual opportunity to save money at $29.50.

Bullock's Store for Men—Hill Street Building

BOXING COMMISSION MEETS

Postpone Action on Morrison's Application for Fight Permit; Winsor Fails to Appear in Own Defense

Members of the State Boxing Commission held their regular monthly meeting in the Hollywood offices of Chairman Seth Strelinger yesterday afternoon.

Aside from postponing action on the application of Harry Morrison, father of the present California boxing bill, for another license in San Francisco, the commissioners transacted only matter of routine interest, according to information given out by Chairman Strelinger.

Morrison's plea will be acted upon this morning, Strelinger declared. However, it is understood that the mistakes of Morrison in his last boxing venture in San Francisco will probably result in a denial of a permit.

One of the features of the day was the failure of "Windy" Winsor to make an appearance. For weeks previous to the commission's meeting "Windy" had broadcast his appearance and promised whitewashing for the alleged slugging of a boxing inspector in the north.

When the roll was called "Windy" was on the missing list, and therefore still stands suspended. It is believed he is in Portland with Tony Fuente, the slick-haired Mexican.

All the members of the commission were present, including Strelinger, William Hanlon from Sacramento, Louis Almgren from San Diego and Secretary Walter Yarwood.

All applications for new fight club permits were put over until the next meeting.

Tilden-Coen Team Beaten by Filipinos

CINCINNATI, July 16. (AP)—William T. Tilden, Philadelphia, tennis champion playing in the doubles semi-finals of the tri-State tennis tournament, with his youthful protege, Junior Coen of Kansas City, lost a five-set battle today to a pair of invaders from the Philippines.

Francisco and Guillermo Aragon of Manila, Philippine Davis cup stars, through superior volleying, took the game from Tilden and Coen. The score was 3-6, 6-3, 7-5, 5-7, 6-4.

Tilden and George Lott, Chicago, entered the singles finals of the tournament today. Tilden downed Kirk Reid, Cleveland, State champion, in four sets, 6-3, 4-6, 6-4, 6-2, while Lott eliminated Raymond Kaukel, local star, in straight sets, 6-0, 6-3, 6-2.

FIELDS WINNER IN HALL MELEE

(Continued from Ninth Page)

die Brown, defeated Jimmy Laventhal via the decision route in four rounds. Mike Flores and Leo Claro fought a draw in the opener.

Kayo Kelly, hard-hitting lightweight, defeated Jerry Carpentero in the semifinal. It was strictly a slugging match throughout with Kelly having the better of the going. Carpentero was rocked to his foundations in the sixth round by a hard right to the head, but the bell saved him from a knockout.

Wilson's Grid Team to Open in Rock Island

NEW YORK, July 16. (AP)—Opening dates for games in the American League of professional football clubs were announced today when magnates of the nine clubs concluded a four-day session with the ratification of the schedule.

The season will open September 26 in Cleveland, Newark, and Rock Island, Ill., and close December 12. All teams with the exception of Boston, Rock Island and Philadelphia will play 15 games. Boston and Rock Island will play only 14 while Philadelphia, with no Sunday dates, will play 16 games.

New York opens in Cleveland, Chicago in Newark, while George Wilson's traveling team of the Pacific Coast Stars will play in Rock Island, September 26. Chicago plays in Philadelphia October 2, while Boston plays in Newark and Chicago meets Brooklyn, October 3.

William H. (Big Bill) Edwards, president of the league, presided and the following officers were elected: Gen. C. X. Zimmerman, Cleveland, vice-president; Joe Sternaman, Chicago, secretary, and W. J. Coughlin, Newark, treasurer.

The teams and their owners follow:

New York, C. C. Pyle; Boston, Robert K. McKirdy; Philadelphia, L. I. S. Conway; Chicago, Joe Sternaman; Cleveland, Gen. C. X. Zimmerman; Brooklyn, Humbert J. Fugazy; Rock Island, A. H. Bowlby; George Wilson's Travelers, George Wilson.

MAY BAN BETTING AT CONEY ISLAND

CINCINNATI, July 16. (AP)—The complete stopping of betting at the Coney Island race track if not the suspension of the race meeting, scheduled to open next Thursday, is a possibility as the result of Judge Thomas H. Darby instructing the Criminal Court grand jury today to investigate gambling in this county.

TIGER FLOWERS'S LEFT PAW CHIEF MENACE TO HUFFMAN

That Sailor Eddie Huffman will have the time of his life escaping the left-hand pokes by Tiger Flowers in their ten-round encounter at Ascot arena the 24th inst., is the claim made by adherents to the banner of the middleweight champion of the world. Flowers is the first southpaw that Huffman has ever boxed and it is natural that most ring fans should feel that he will be at a disadvantage at least the first few rounds of the battle.

Flowers, however, is not any more an orthodox southpaw, than he is a right-hander, because his stance is such that he is in position to lead with either duke, a fact that makes him an exceedingly hard man to figure out, if the testimony of George Godfrey and Kid Brown is to be believed, and listen neighbor, they have plenty of reason in the last couple of days to qualify as expert witnesses.

Here's Godfrey's statement:

"I don't have much trouble countering when a man leads at me with his left hand, but this here Georgia person starts to lead with his left and the first thing I know he soaks me with that right. Then when I try to outsmart him and catch that right, he smacks me hard with the left. I saw more gloves in that workout yesterday than I've seen since I've been on the Coast. I'll take the champion when I lay my bets."

Kid Browns says:

"It rained boxing gloves in the Main-street club this afternoon and caught me without an umbrella. That champion ain't no false alarm. He jus' showers 'em. He ain't none of them fancy gymnasium workers, but when it comes to throwin' gloves he don't do nothin' else but."

Flowers's best punch is a straight left hand to the body and he varies it with a wide sweeping right that has plenty of dynamite in it. It was this left hand to the chin that stopped Lee Anderson in two rounds in Juarez, Mex., last week and the same left hand that swept the crown from the head of Harry Greb and on to the kinky dome of the present monarch of the middleweights.

Huffman's handlers are well aware of the trouble that duke may cause the former sailor and are schooling him carefully to perfect a defense for it. They figure that if he can avoid that hand, he will be able to punch his way to a win over the champion. If he can't, then there is certain to be much gloom in the Huffman camp after the battle.

Vinci Turns in Shutout Win Over Seattle

SACRAMENTO, July 16. (AP)—Lefty Vinci bested Brett in a pitchers' battle here today and the Sacramento Senators whitewashed the Seattle Indians 1 to 0. Osborne's infield hit to Brady and Cunningham's double to right scored the only run of the game. The score:

SEATTLE	AB	R	H	O	A
Lane, cf	4	0	1	3	0
Brady, 2b	4	0	1	3	2
Callag'n, rf	2	0	0	1	0
Sherlock, ss	3	0	1	1	2
Griggs, 1b	3	0	1	9	0
Huff, rf	2	0	0	2	0
Silver'n, 3b	3	0	0	0	4
Jenkins, c	3	0	0	5	2
Brett, p	3	0	1	1	0
Millies x	1	0	0	0	0
T. Dahl'n, xx	0	0	0	0	0
Totals	30	0	6	24	11

SACRAMENTO	AB	R	H	O	A
Kopp, lf	4	0	0	2	0
Monroe, 2b	4	0	1	1	4
McLau'n, 3b	3	0	0	2	2
Davis, 1b	3	0	1	12	0
M. Shea, s	3	0	0	4	1
Osborne, cf	3	1	1	1	0
Cunn'm, cf	3	0	1	3	1
French, ss	2	0	0	3	2
Vinci, p	2	0	0	0	1
Totals	29	1	4	27	14

x—Batted for Huff in 9th.
xx—Ran for Griggs in 9th.

Seattle	0	0	0	0	0	0	0	0	0	0
Base hits	0	0	1	0	0	2	1	0	0	4
Sacramento	0	1	0	0	0	0	0	0	1	1
Base hits	1	2	0	0	0	1	0	0	0	4

Errors—Davis, French. Runs responsible for—Brett, 1; Sirock out—By Brett, 2; Vinci, 3. Bases on balls—Off Brett, 4; Vinci, 3. Two-base hits—Monroe, Cunningham. Sacrifice hits—Callaghan, Ross. Double plays—Ellsworth to Brady; Brady to Sherlock to Griggs. Time of game—1h. 48m. Umpires—Shannon and Moran.

EXPECT CROWD TO SEE AMADOR FIGHT

Close to 1500 fans may attend the local debut of Pedro Amador, Panama featherweight champion, when he crawls through the ropes to meet Jackie Sherman in the six-round wind-up at the Main-street Athletic Club.

Tiger Flowers, middleweight champion of the world, will be the guest of honor tonight at the Main-street arena. The popular colored fighter will be introduced to the audience from the ring.

Ramon Famiena and Ad Hammerly, newcomer, are carded for the four-round semi-wind-up. Hammerly is a classy boxer and is expected to be a sensation in local rings. Five other also billed. They follow: Joe Lopez vs. Happy Romero, 145 pounds; Sammy Rothstein vs. Henry Mian, 110 pounds; Ramon Lugo vs. Kenneth Wallace, 126 pounds; Max Garcia vs. Pedro Pablo, 110 pounds, and Clarence Elliott vs. Andy Palmer, 132 pounds.

PETTY IS SUSPENDED FOR BREAKING RULES

ST. LOUIS, July 16. (AP)—Jess Petty, left-handed pitcher of the Brooklyn National League Club, has been suspended indefinitely for alleged neglect of training rules, it was announced today.

GODFREY HURLS CHALLENGE

Big "Gawge" Eager to Crack at Winner of Bout Between Weinert and Wiggins at Olympic

George Godfrey, the "Black Shadow of Leiperville," has challenged the winner of the Charley Weinert-"Chuck" Wiggins match, which will be fought at the Olympic Auditorium next Wednesday night.

The colored giant who went down to his first Coast defeat against Wiggins personally pleaded with Matchmaker Joe Levy to give him the winner.

"I hope Wiggins will win so that I can get another crack at him," Godfrey told Levy. "I'm not satisfied with our fight a month ago. His bobbing style forced me to punch low."

Although Wiggins had his hand raised over Godfrey, "Big Gawge," strange to say, doesn't pick him to win over Weinert. "That Weinert is a good boy," orated "Gawge." "I saw him pound Pat Lester and that made me see why he licked Luis Firpo like he did."

Godfrey drew close to $19,000 against Wiggins but even then Matchmaker Levy has another "shot" in view with a possibility of matching Jim Maloney of Boston against the winner.

Maloney is one of the most colorful heavyweights in the country today. He has had national publicity by having his name linked with Jack Kearns and because Boston thinks he may prove the successor to his other favorite son, John L. Sullivan.

Billy Uvick, manager of Everett Strong, has wagered a neat pile of money that his great middleweight prospect flattens Billy Atkinson when they meet in the second 10-rounder.

CASH

$300 Per Month Guarantee

Wanted, six producers to sell a proven standard line of motor cars. Old established distributor.

Answer quick.
D. A. R., Box 138

Mission Nine Pounds Ortman for 7-1 Win

SAN FRANCISCO, July 16. (AP)—"Wee" Ludolph field Portland to half a dozen scattered hits today while his Mission team mates pounded Fred Ortman for fourteen safe blows to win 7-1. Wes Griffin led the batting attack with three hits out of four times while Ernest Vache came through for a similar total in five trips to the plate. The score:

PORTLAND	AB	R	H	O	A
Johnson, 2b	4	0	0	3	2
E. Smith, rf	3	0	0	1	0
Pratt'n, 3b	4	0	0	1	1
Strand, cf	4	0	1	2	0
Bohner, lf	4	0	1	2	0
Walsh, c-1b	3	0	0	10	0
M. Smith, ss	4	0	0	3	4
Wendell, c	2	0	0	3	0
Ortman, p	3	0	0	0	3
Barwell, x	1	0	0	0	0
Totals	32	1	2	25	9

MISSIONS	AB	R	H	O	A
Swanson, cf	4	1	2	4	0
Fine, ss	3	0	2	3	0
Taylor, lf	4	0	1	2	0
Borne, rf	4	1	1	2	0
Jones, 3b	4	0	1	1	2
Vache, 1b	4	1	2	9	1
Griffin, 2b	4	2	3	2	3
Murphy, c	4	0	1	4	0
Ludolph, p	3	1	1	1	7
Totals	34	7	14	27	13

x—Batted for Ortman in 9th.

SCORE BY INNINGS

Portland	0	0	0	1	0	0	0	0	0	1
Base hits	1	0	0	2	1	0	0	2	0	6
Missions	2	0	1	2	0	2	0	0	x	7
Base hits	2	0	1	2	0	4	1	3	x	14

SUMMARY

Error—Griffin. Runs responsible for—Ortman, 7; Ludolph, 1. Struck out—By Ortman, 1; Ludolph, 4. Bases on balls—Off Ortman, 2; Ludolph, 2. Home runs—Borne, Murphy. Two-base hits—Jones, Bohner, Swanson, Fine, Griffin, 2. Sacrifice hit—Ortman. Time of game—1h. 45m. Umpires—Flynn and Geer.

DARO SAILS NORTH FOR MAT ATHLETES

Lou Daro, local wrestling promoter, left yesterday for San Francisco to sign a couple of grapplers for forthcoming wrestling matches at the Olympic Auditorium. He announced one of the individuals he was after is Okahami, a Japanese, and another is Hans Steinke, a big German who once essayed the fighting game. Daro will be gone until Tuesday. He was accompanied by Mrs. Daro.

FIGHTER CLAIMS TITLE BY VIRTUE OF GYM KNOCKDOWN

Larney Lichenstein declared yesterday that he would claim the 135-pound championship for Baby Joe Gans, the best colored fighter since the days of the "Old Master."

Gans is matched to meet Mushy Callahan at Vernon on August 10 in a ten-round match. The battle, although nearly a month away, has acquired quite a little heat.

Larney, in claiming the title for Gans, makes several startling announcements.

He claims that none of the lightweights on the Coast—Hudkins, Adams or O'Brien—would meet Gans. Callahan is the only lightweight on the Coast who would meet the colored boy.

Larney also tells of an incident that concerns Sammy Mandell. When Mandell was training at Hollywood he was in need of sparring partners, according to Mr. Lichenstein.

Mandell was outboxing the colored boy who had showed up and volunteered for the sparring partner job, when something happened. Mandell ran right into a right hand and was floored. The sparring partner's name was none other than Baby Joe Gans.

Callahan is spending the week at Catalina Island.

CHEERFUL CHAFF

BY TIMES READERS

WRITE FOR THE "MOVIES" AND WIN CASH PRIZES

The Los Angeles Times produces a popular fun reel called "Cheerful Chaff," consisting of the twelve best jokes submitted weekly by readers. Twelve $1 prizes are awarded each week, the names and addresses of winners, together with prize-winning jokes appearing on the screen.

Everyone is invited to send in jokes. No formal letter is necessary. Just jot down your jokes, as many as you wish, sign your name and address, and mail to "Cheerful Chaff Editor," Los Angeles Times. Jokes for the screen must not exceed thirty words.

Meritorious jokes too long or otherwise not adapted for screen use, are accorded a place of honor on The Times' comic page, receiving a souvenir of acknowledgment.

THEATERS SHOWING "CHEERFUL CHAFF."

FIGUEROA (first run) *Figueroa at Santa Barbara.*
APOLLO, *Hollywood.*
CALIFORNIA, *Huntington Park.*
DE LUXE, *656 So. Alvarado.*
GRANADA, *Hollywood.*
HOLLYWAY, *1624 Sunset Blvd.*
OLYMPUS, *2024 East First Street.*
LINCOLN, *Glendale.*
ROOSEVELT, *8th and Vermont.*
WILSHIRE, *221 So. Western.*
CABRILLO, *San Pedro, Cal.*
"T. D. L." THEATERS, *Pasadena.*
REX, *Bakersfield.*
REGENT, *Riverside, Cal.*

Father: I was up before daylight and saw the doctor's car going by in a hurry. I wonder where he was going.

Small Son: I'll bet he was sneaking around leaving a baby at some one's house.

Ray Mackie, 733 North Wilton Place, Los Angeles, Cal.

Clerk: Shall I send this, madam?

"No, thank you; I'm autoing."

Little Girl: Oh, mamma, are we going back in the bus?

Tony Diaz, Section House No. 1, Main street, San Diego, Cal.

Conductor: Wait till we stop, ye durn fool. If you fall and break yer head I'm the one that suffers fer it.

Thelma Cardwell, 515½ Hermosa avenue, Los Angeles, Cal.

"Johnny, why have you got your hand over your ear?"

"Because you said things went in one ear and out the other."

Paul H. MacKeeby, Jr., 9826 Regent street, Culver City, Cal.

Mr. Bam: Mary says you spanked her for making mud pies.

"Yes, she was using my beauty clay!"

Mrs. A. C. Heideman, 2095 West Raymond avenue, Pasadena, Cal.

Sambo: Why yo' look so downhearted?

Rastus: Ah's de onluckiest man! Ah just walked ten blocks fo' a good cigar and the gen'lman throws it off a bridge.

Frank Devore, 1046 Forten street, Baldwin Park, Cal.

Street-Car Conductor (to woman who couldn't decide which door she wanted to enter:) Enter both doors, lady, enter both doors.

Mrs. Helen Osland, 443 Sixth street, Oxnard, Cal.

"Oh, I am drowning!"

Helpful Stranger: Can I assist you?

Mr. James W. Morris, 4959 College View avenue, Los Angeles, Cal.

Mrs. Gray: Is your husband keen on golf?

Mrs. Green: Is he? Why, he thinks the missing link is a golf course.

F. J. Ives, 43 North Marengo avenue, Pasadena, Cal.

"Remember that cherry tree you sold me?"

"Yes; how is it?"

"It's a peach."

Mrs. E. Wackerle, 345 East Ninth street, Long Beach, Cal.

THE GUMPS

It Pays to Advertise

By Sidney Smith

GASOLINE ALLEY

Outgoing Mail

Snapshots of a Baby Waking From a Nap

By Gluyas Williams

ELLA CINDERS

Alone on the Deep

By Bill Conselman and Charles Plumb

WINNIE WINKLE, THE BREADWINNER

Who Said Every Knock Was a Boost?

By Martin

REG'LAR FELLERS

Copyright, 1926, by the Bell Syndicate, Inc. Trade Mark Reg. U. S. Pat. Off.

A Never Ending Arugment

By Gene Byrnes

MOON MULLINS—

Lost and Found

By Willard

HAROLD TEEN

Oh, You Must Not Come Over!

By Carl Ed

PRICES RECOVER IN BUYING RALLY

High-Grade Industry Stocks Lead Sharp Upturn

Long List Shows Substantial Advance at Closing

General Motors Features by Touching New High

NEW YORK, July 16. (AP)—Responding to the leadership of high-grade industrials, today's stock market closed with an outburst of strength after having been subjected to renewed selling pressure, in spots, during the early trading. Final quotations disclosed a long list of new gains ranging from 1 to nearly 10 points, with total sales reaching 1,497,000 shares.

Speculators for the advance, apparently convinced that the recent reaction had sufficiently corrected the weakened technical position resulting from the previous rapid advance, started the ball rolling by adding up a selected list of stocks. They were aided by the lowering of the renewal rate on call money, publication of another series of favorable earnings statements and an increase of 1-4 to 1-2 cent a pound in brass prices. Bear traders, who sold solid stocks short in expectation that the New York Federal Reserve bank would raise its rediscount rate as yesterday, rushed to cover in the large buying orders again appeared.

The weekly mercantile review reported a further improvement in business. This was particularly gratifying in that gains have occurred in some quarters at a time when a declining tendency is usually noted.

MOTOR SOARS

General Motors was again the outstanding individual feature, soaring over 6 points to a new high at 154 7-8 as compared with a low of 113 1-4 earlier in the year. U. S. Steel common was bid up over 2 points to 130 1-4, or only 1 1-4 points below the record high. American Can leaped 3 points to 58 1-2, a new top for the present stock. Dupont, which has large General Motors holdings, gained over 7 points to a new peak for 1926.

Revival of activity in the coppers reflected the stiffening tendency of the nonferrous metal prices, oils were again rather backward, although the session showed independent strength in climbing 2 3-4 to 61. American Hide and Leather pfd., sagged nearly 5 points on reports of poor earnings for the first six months.

Establishment of the highest levels in several years by New Haven and Missouri-Pacific pfd., and a jump of over 9 points in Jersey Central were the high spots in the rail-road group. There was a tendency on the part of some traders in rail-road stocks to restrict commitments pending further developments in the conferences between the Van Sweringen Brothers and the Special Pere Marquette directors' committee on the revised terms of the "nickel plate" merger plan.

WHEAT ADVANCES

Commodity prices were mixed. Wheat futures advanced 1 1-2 to nearly 3 cents a bushel on adverse weather reports, but cotton declined 5 to 10 points on reports of better weather in the South. Sugar and coffee prices were practically unchanged.

Call money renewed at 4 1-4 per cent and then dropped to 4 per cent during all the low figure. Time money was slightly firmer with the short maturities quoted on a flat 4-8 per cent basis instead of 4 1-4 per 4 1-2. Longer loans were quoted 4 1-2.

Establishment of another new low record for all time by French francs at 235 cents, an overnight decline of 10 points, featured the irregular foreign exchange market. They later rallied to above 2.40 cents. Demand sterling was slightly firmer at $4.86, lending color to reports of a large transfer of capital from Paris to London. Italian and Belgian currencies held firm, but renewed heaviness developed in the Chinese silver exchanges.

HUNTINGTON SIGNAL OIL NET SHOWN

Half-Year Profits Are Reported at $80,314.70; Dividends Declared

Net earnings of the Huntington Signal Oil Company for the six months ended June 30, last, after all charges, amounted to $80,314.70, according to a statement issued to stockholders yesterday, in conjunction with the payment of a 10 per cent dividend recently declared on the par value of the outstanding capital stock.

During the first six months of the current year the company produced 1,815,000 barrels of oil from three wells which netted $102,901.59. Other income brought total receipts for the half-year period to $116,392.98. Since the first of the year the company has paid a total of 30 per cent in dividends. Since April, 1923, stockholders have received 20 per cent in stock dividends and 138 per cent in cash distributions, including 18 per cent in cash received on the stock dividend since December, 1923.

The loss of casing in the company's Castalic well forced the abandonment of the well on June 23, last, and the management is now considering further drilling on another part of this lease or on an adjoining lease. The company spent $24,536.20 in drilling the Castalic well and $2641.93 for equipment.

GOVERNMENT POLICY AIDS RISE IN YEN

TOKIO, July 16. (AP)—Premier Wakatsuki, speaking tonight to the Journalists' Association, said that the recovery of the value of the yen, the monetary unit of Japan, since its fall after the great earthquake of September, 1923, had been due to the government's policy of retrenchment.

Before the earthquake the yen was quoted on New York exchange at 49.13 cents. It fell off gradually and in February, 1925, reached 38 cents. Today's quotation was 47.12½ cents.

FINANCIAL

PRICES RECOVER IN BUYING RALLY

High-Grade Industry Stocks Lead Sharp Upturn

Long List Shows Substantial Advance at Closing

General Motors Features by Touching New High

NEW YORK, July 16. (AP)—Responding to the leadership of high-grade specialties, today's stock market opened with an outburst of strength after having been subjected to renewed selling pressure, in spots, during the early trading. Final quotations disclosed a long list of net gains ranging from 1 to nearly 10 points, with total sales reaching 1,- 200,000 shares.

Preparations for the advance, apparently convinced that the recent setback had sufficiently corrected the overbought technical position resulting from the previous rapid advance, started the ball rolling by bidding up a selected list of stocks. They were aided by the lowering of the renewal rate on call money, publication of another series of favorable earnings statements and an increase of 1-4 to 1-2 cent a pound in cotton prices. Bear traders, who had sold stocks short in expectation that the New York Federal Reserve Board would raise its rediscount rate on Saturday, rushed to cover it and began placing orders again apparently.

The weekly mercantile review reported a further improvement in trade. This was particularly gratifying in that gains have occurred in most quarters at a time when a seasonal tendency is usually noted.

MOTOR BOARS

General Motors was again the outstanding individual feature, soaring 6 points to a new high at 154 7-8 compared with a low of 113 1-4 earlier in the year. U. S. Steel common was bid up over 2 points to 134, or only 11-4 points below its record high. American Can gained 2 points to 88 1-2, a new top for the present stock. Dupont, which has several Gotham holdings, moved over 7 points to a new peak.

Revival of activity in the coppers against the stiffening tendency of the ferrous metal prices, oils were given rather backward, although shares showed independent strength including 33-4 to 61. American Smelting Leather pfd., sagged nearly seven on reports of poor earnings for the first six months.

Establishment of the highest levels in several years by New Haven and Pere-Pacific pfds., and a gain of over 9 points in Jersey Central was the high spots in the railroad group. There was a tendency on the part of some traders in railroad stocks to restrict commitments, pending further developments in the discussions between the Van Sweringen brothers and the Special Pere Marquette directors' committee on the revised terms of the "nickel plate" merger plan.

WHEAT ADVANCES

Commodity prices were mixed. Wheat futures advanced 1 1-2 to nearly 3 cents a bushel on adverse crop reports, but cotton declined 15 to 18 points on reports of better weather in the South. Sugar and coffee prices were practically unchanged.

Sterling remained at 4 1-4 per cent and then dropped to 4 per cent even at the low figure. Tithe money was slightly firmer with the offer of maturities quoted on a flat 4 per cent basis instead of 4 1-4 per cent. Longer loans were quoted at 4 1-8.

Settlement of another new loan issue for all time by French francs of 100 francs, an overnight decline of 10 points, features the irregular foreign exchange market. They later rallied to above 2.40 cents. Demand sterling was slightly firmer at 4.86 5-8, owing in part to reports of a large influx of capital from Paris to London. Italian and Belgian currencies held firm, but renewed heaviness was noted in the Chinese silver exchange.

HUNTINGTON SIGNAL OIL NET SHOWN

Half-Year Profits Are Reported at $80,314.70; Dividends Declared

The earnings of the Huntington Signal Oil Company for the six months ended June 30, last, after all charges amounted to $80,314.70, according to a statement issued to stockholders yesterday. In conjunction with the payment of a 10 per cent dividend recently declared on the par value of the outstanding capital stock.

During the first six months of the year the company produced 1,000 barrels of oil from three wells, as noted $102,901.59. Other income brought total receipts for the half-year period to $116,392.98. Against the first of the year the company has paid a total of 30 per cent dividends, since April, 1925, stockholders have received 20 per cent in cash dividends and 130 per cent in stock distributions, including 18 per cent in cash received on the stock declared since December, 1923. The last date of casing in the company's Santa Fe well forced the abandonment of the well on June 23, last, and the management is now considering drilling on another part of the lease or on an adjoining lease. Cash on hand totaled $24,826.20 in the company's treasury, against $3841.93 on December 31, last.

GOVERNMENT POLICY AIDS RISE IN YEN

TOKIO, July 16. (AP)—Premier Wakatsuki, speaking tonight to the Diet Members' Association, said that the recovery of the value of the yen, which fell to 39 cents after the great earthquake of September, 1923, had been due to the government's policy of retrenchment.

"Before the earthquake the yen was quoted on New York exchange at 49 cents. It fell off gradually and in February, 1925, reached 38 cents. Then its quotation was 47.12½ cents.

FINANCIAL INDEX

The following index will be found convenient for quickly locating information in this issue of The Times:

	Page
Bank clearings	15
Bond quotations	15
Business News	13
Building permits	13
Citrus fruits	13
Cotton	13
Coffee	13
Eggs, poultry (butter and eggs)	14
Flaxseed	15
Foreign exchange (money)	15
Grains	14
Live stock	14
Metals	15
Naval stores	15
Oil Field News	15
Produce, Los Angeles	14
Sugar	13
STOCKS—	
Boston	15
Chicago	15
Los Angeles	15
New York Stock Exchange	15
New York Curb	15
New York Times averages	15
Salt Lake	15
San Francisco	15
Standard oils	15

Banks Offer Securities of Water Company

A new issue of $1,350,000 Community Water Service Company first lien 5½ per cent gold bonds, series "A," is being offered by P. W. Chapman & Co., Inc., at 98½ and interest to yield more than 5.60 per cent. The bonds, maturing July 1, 1951, are being offered to reimburse the company for expenditures in connection with the acquisition of properties and for other corporate purposes.

The company owns all of the common stock of the Peoria Water Works Company, which supplies water without competition to the city of Peoria, Ill., and important suburbs and of the New Jersey Water Company, which supplies territory in and around the city of Camden, N. J.; and all of the capital stock of the Citizens' Water Company of Washington, Pa., supplying the city of Washington, Pa., and surrounding territory.

The company also owns substantial interests in the St. Louis County Water Company and the Rochester and Lake Ontario Water Company.

DAILY EASTERN CITRUS MARKETS

[By the Associated Press]

CARLOT SHIPMENTS

Shipments of California citrus by rail and water, compiled in carloads by the California Fruit Growers' Exchange, follow:

	Oranges.	Lemons.
SOUTHERN CALIFORNIA		
July 15	185	77
Season to date	28,988	9,310
Last year to date	33,565	8,715
CENTRAL CALIFORNIA		
July 14	0	0
Season to date	8,302	275
Last year to date	7,873	138
NORTHERN CALIFORNIA		
July 14	0	0
Season to date	209	97
Last year to date	484	39

California citrus found the closing day of the week's auctions in the East generally firm on the 200s to 288s oranges, while this week took the premium away from the larger sizes, the California Fruit Exchange reports indicated. Lemons generally were easier.

Representative sales by sizes reported by the California Fruit Growers' Exchange on Sunkist oranges follow:

NEW YORK— Brand and District—	100s	126s	150s	176s	200s	216s	250s	288s	324s	360s
Bowman, OR, McPherson		5.35	5.35	4.85	5.25	5.00	5.35	---	---	---
Carmencita, NO, West Anaheim		4.90	5.00	5.00	5.35	5.35	5.75	5.50	4.50	---
BOSTON—										
Gold Buckle, RH, E. Highland		6.25	5.55	5.55	5.85	5.65	5.30	5.55	---	---
Mother Colony, NO, Anaheim		5.60	5.35	5.25	5.30	5.35	5.35	5.35	---	---
CHICAGO—										
Carmencita, NO, Placentia		5.00	5.00	4.70	4.90	4.65	4.75	---	---	---
PHILADELPHIA—										
Geo Washington, OR, Tustin		6.50	5.85	5.70	5.45	5.60	6.15	---	---	---
Advance, OR, Tustin		---	---	5.70	5.40	5.45	5.45	---	---	---
PITTSBURGH—										
Quality, ST, Ojai		---	4.90	4.90	5.20	5.15	5.20	5.00	---	---
CINCINNATI—										
Pinnacle, OK, Upland		6.00	6.00	6.00	6.00	6.00	5.70	5.65	---	---
CLEVELAND—										
NWB Selected, YC, S. Paula		---	5.95	5.90	5.55	5.45	5.40	5.80	5.70	---

The Mutual Orange Distributors reported the following sales by sizes:

CHICAGO— Brand and District—	126s	150s	176s	200s	216s	250s	288s	324s	360s
Autumn Leaf, Pure Gold, Anaheim	4.85	4.85	4.85	5.00	4.85	5.20	5.10	5.10	---
Schiffower, Pure Gold, Placentia	5.00	4.90	4.85	4.90	4.90	---	---	---	---
Goldenseal, Silver Seal, Placentia	4.80	4.80	4.60	4.65	4.65	4.75	4.75	4.65	4.65

Official averages of today's carlot sales in the eastern auctions, reported by the California Fruit Growers' Exchange and by wire direct to the Associated Press, follow:

NEW YORK—Thirteen cars Valencias, two mixed, two lemons sold. Market strong, higher on Valencias; firm on lemons, and firm on grapefruit.

VALENCIAS

Brand, Grade and District—	Avg.
Basque, NO, Sunkist, Bastanchury	6.15
Model, NO, Sunkist, Bastanchury	5.50
William Tell, OR, Sunkist, McPherson	6.10
Bowman, OR, Sunkist, McPherson	6.35
Mother Colony, NO, Sunkist, West Anaheim	4.90
Carnival, NO, Red Ball, West Anaheim	4.45
California Belle, NO, Sunkist, Placentia	5.95
Carmencita, NO, Sunkist, Placentia	5.45
Alphabetical, OR, Sunkist, Villa Park	6.00
Bird Rocks, OR, Sunkist, Villa Park	5.20
Three Arches, OR, Sunkist, Villa Park	4.90
Three Star, WD, Sunkist, Whittier	5.50
Two Crown, WD, Red Ball, Whittier	5.00
Exceptional, VCE, Sunkist, Santa Paula	5.90
Mupu, YCE, Sunkist, Santa Paula	5.25
Vertico, WD, Sunkist, Hillgrove	5.65
Tie Rite, NO, Sunkist, La Habra	5.75
Reliable, NO, Sunkist, La Habra	6.15
Unabest, CC, Sunkist, Naranjo	4.85
Unagood, CC, Red Ball, Naranjo	4.60
Dellida, NO, Sunkist, Anaheim	5.05
Premier, WD, Sunkist, Whittier	5.25
Golden W, WD, Sunkist, Whittier	4.90
Basque, NO, Sunkist, Bastanchury	5.80
Model, NO, Sunkist, Bastanchury	5.50
Daily, NO, Red Ball, Bastanchury	4.85
Golden Ram, NO, standards, Bastanchury	3.95
La Brea, NO, orchard run, Bastanchury	4.25

LEMONS

Oxnard, YCE, Sunkist, Huenome	5.60
Seaside, YCE, Red Ball, Huenome	4.75
Trail, DM, Sunkist, Lamanda Park	4.75
Canyon, DM, Red Ball, Lamanda Park	4.40

GRAPEFRUIT

Three Star, WD, Sunkist, Whittier, halves	3.25
Tie Carry, WD, Red Ball, Whittier, halves	2.75
Unafine, CC, Sunkist, Naranjo	3.70
Unagood, CC, Red Ball, Naranjo	2.75

BOSTON—Seven cars oranges, one car lemons sold. Market 10 to 15 cents easier on oranges; easier lemons.

VALENCIAS

Brand, Grade and District—	Avg.
Royal Knight, RH, Sunkist, Redlands	5.55
Newsboy, RH, Red Ball, Redlands	4.60

LEMONS

Canyon Crest, MOD, choice, Bloomington	2.90
Excellent, YCE, Sunkist, Santa Paula	4.70
Sunside, YCE, Red Ball, Santa Paula	4.50

GRAPEFRUIT

Gold Buckle, RH, Sunkist, East Highland, halves	2.55
Belt, RH, Red Ball, East Highland, halves	2.00

CHICAGO—Six cars oranges, four cars lemons sold. Market easier and lower oranges and lemons.

VALENCIAS

Brand, Grade and District—	Avg.
Carmencita, NO, Sunkist, Placentia	4.40
Peasant Leaf, MOD, Pure Gold, Anaheim	4.90
Sunflower, MOD, Pure Gold, Placentia	4.85
Goldenrod, MOD, Silver Seal, Placentia	4.35
Atlas, ON, Sunkist, Olive	4.65
Univorn, RH, Sunkist, East Highland	4.75
Grossvorn, RH, Sunkist, East Highland	4.65
Sno, RH, Sunkist, East Highland	4.70
591, RH, Sunkist, East Highland	4.70
Moss, RH, Red Ball, East Highland	4.20
Valor, RH, Red Ball, East Highland	4.10

LEMONS

Colonel, OR, Sunkist, Tustin	4.30
Captain, OR, Red Ball, Tustin	3.50
Victor, OK, Sunkist, Edwanda	3.70
Crest, OK, Red Ball, Etwanda	2.85
President, YCE, Sunkist, Fillmore	4.60
Mark Twain, OR, Red Ball, Frances	3.50
Bear, OK, Sunkist, Upland	4.20
Cinch, OK, Red Ball, Upland	3.70

PITTSBURGH—Market steady oranges; easier lemons.

VALENCIAS

Brand, Grade and District—	Avg.
Quality, ST, Sunkist, Ojai	4.70
Campfire, ST, Red Ball, Ojai	4.55
Unicorn, RH, Sunkist, East Highland	5.40
Whittier X, WD, Sunkist, Whittier	5.05
Pico, WD, Red Ball, Whittier	4.45

LEMONS

Kilties, Q, Sunkist, Corona	5.25
Romantic, Q, standard, Corona	4.65
Green Stripe, YCE, Sunkist, Keith	5.10
Blue Stripe, YCE, Red Ball, Keith	5.00

CLEVELAND—Seven cars sold. Market lower oranges; market lower lemons.

VALENCIAS

Brand, Grade and District—	Avg.
N.W.B. Selected, YC, Sunkist, Santa Paula	5.60
N.W.B. Lems, YC, Red Ball, Santa Paula	5.10
Silver Cup, RH, Red Ball	5.75
Stork, SA, Sunkist, Claremont	5.25
South Mountain, VCE, Red Ball, Santa Paula	4.75
Bargain, YCE, standard, Santa Paula	4.30

LEMONS

Poppy, Mod, Pure Gold, Yorba Linda	4.20
Pansy, MOD, Silver Seal, Yorba Linda	3.85
El Merito, YCE, Sunkist, Santa Paula	5.00
Excellent, YCE, Sunkist, Santa Paula	5.60
El Merito, YCE, Sunkist, Santa Paula	4.50

CINCINNATI—Market steady oranges and lemons.

VALENCIAS

Brand, Grade and District—	Avg.
Pinnacle, OK, Sunkist, Upland	5.50
Majestic, OK, Red Ball, Upland	5.40

LEMONS

Bridal Veil, YC, Sunkist, Limoe	4.40

PHILADELPHIA—Market higher oranges; easier lemons account weather.

VALENCIAS

Brand, Grade and District—	Avg.
George Washington, OR, Sunkist, Tustin	5.85
Advance, OR, Sunkist, Tustin	5.50
Reliable, NO, Sunkist, La Habra	5.70
Bengal, NO, Red Ball, La Habra	4.50

ST. LOUIS—Market unchanged oranges; lower lemons account condition.

VALENCIAS

Brand, Grade and District—	Avg.
Sapphire, AOD	4.30
Topaz, AOD	3.70
South Mountain, YCE, Red Ball, Santa Paula	4.60
Bargain, YCE, standards, Santa Paula	3.70
Blue W, WD, Red Ball, Whittier	4.15

LEMONS

La Habra, NO, Sunkist, La Habra	3.65
Reliable, NO, Sunkist, La Habra	2.75
Whittier, WD, Sunkist, Whittier	3.40
Pico, WD, Red Ball, Whittier	2.35

BALTIMORE—Market lower account condition, dull Valencias, easier lemons.

VALENCIAS

Brand, Grade and District—	Avg.
Asmistice, NO, Red Ball, Fullerton	4.15

LEMONS

Serra, SDF, Sunkist, Chula Vista	4.60
Boss, SDF, Red Ball, Chula Vista	3.85

COAST RUMORS NUMEROUS

California Packing, Caterpillar, Pan Western and Others Watched; Traders Await News

BY EARLE E. CROWE

Western traders still have a number of impending developments in the stocks of western corporations upon which to speculate. Pacific Gas and Electric fulfilled advance predictions the other day by splitting up the preferred and common stocks and is now off the stage for a time. But in companies like California Packing, Pan American Western, Union Oil, United Oil, California Petroleum and others the gossip mentions important possibilities that may materialize.

In some quarters there is a disposition to look for a renewal of the negotiations between California Packing and Postum Cereal. The directors of California Packing announced a few days ago that declaration of the next cash dividend had been postponed until the August meeting in order to complete distribution of the stock dividend recently declared. To some of the traders this is an indication of resumption of the negotiations that were dropped several months ago. At that time it was understod that Postum Cereal had offered to exchange 1 1-2 shares for one California Packing.

RECENT STRENGTH

In the flurry that accompanied the disclosure of negotiations, California Packing sold up to a high of 179 1-2, and then fell to a low of 121 1-2 in the following month after the failure to reach an agreement. Both California Packing and Postum have been strong in the market recently.

Almost as much interest is manifest on the Coast in Caterpillar Tractor as in California Packing. This newcomer to the industrial list has performed surprising antics in the market, which, however, are fully justified by the statements of profits. The story now in circulation is that a 50 per cent stick dividend will be declared at the fall meeting and the stock split up five for one. Cash dividends will be fixed, it is understood, at a rate on the new stock equivalent to $12 or $14 on the present stock. The company now is paying $5.

For the first three months of the year Caterpillar earned $4.30 a share on the 325,000 shares outstanding, or at the annual rate of $17.20. When the six months' earnings are reported in the next few days it is expected that the annual figures will run even higher, although these calculations do not include the results of Western Harvester, the subsidiary. The addition of the Harvester earnings will materially increase the rate at which annual earnings of the parent company are running, it is understood.

RUMORS STILL ACTIVE

Union Oil of California still is the cynosure of speculative attention in the oil group, although California Petroleum, United Oil and Pan Western are making sporadic bids for popular favor. Every day or so the rumor that the deal has been closed is heard, but the best information to date is that no options on the stock are outstanding and that deal has not been closed. In New York yesterday the tip was in circulation that the stock will bound forward again in the next few days as it did a few weeks ago.

Principally because Pan American Western has not yet lived up to the market performance expected of a Doheny stock, some observers are touting Pan Western for a rise shortly. What the reason is has not been disclosed. Earnings are running at the rate of about $8 annually while the dividend rate is only $2. In addition to this the ownership of valuable leases in the new Ventura field by Petroleum Securities, the Doheny company that supplies a large part of the Pan Western production, is probably a bullish argument.

California Petroleum and United Oil are both strong on merger rumors. The latter, however, is also influenced by stories of an extra cash dividend or an increase in the regular rate at the next meeting. Another influence is the conversion privilege of the 6 1-2 per cent bonds into common stock at 75 after September 1.

London Daily Radio

BY ARTHUR W. KIDDY

[Copyright, 1926, by New York Evening Post, Inc.]

LONDON, July 16. (By wireless)—The markets were lifeless here today, with foreign securities inclined to droop on further weakness in the French franc to 203 to the pound sterling. Chinese obligations, however, were better on a Peking cable stating that Marshal Wu Pei Fu has ordered the release of salt revenues.

More provincial bank failures in the United States caused no effect here, we having supposed that Florida land speculations must ultimately produce some failures.

French trade returns for the first half of this year show large increases in the nominal value of imports and exports, owing to the movement of the franc. Moreover, whereas in May exports slightly exceeded imports, the June figures show imports of 500,- 000,000 francs over exports.

At the close the markets were still quiet, but steadier, although the French stocks were dull on the weakness in the franc. Rails continued dull on the apparent hopeless outlook in the coal industry which, however, perhaps means unexpected developments.

Considerable complaint is heard, in the money markets, that the high bank rate here is driving discount business to the United States.

Wool Sales for Day at Roswell 900,000 Pounds

ROSWELL (N. M.) July 16. (AP)—Nine hundred thousand pounds of wool were sold here at the second day of the Roswell wool soles, prices ranging from 27 to 35 cents a pound. Only a few clips sold at the former price. A total of 1,650,000 pounds has been sold in two days.

Approximately 1,200,000 pounds remains yet to be sold. The bidding today was spirited and prices ranged as high as on the opening day.

LONDON, July 16. (AP)—Today's offerings of 10,198 bales were actively competed for at the wool auctions. Continental buyers again were operating freely with prices generally firmer. The bulk of Cape of Good Hope and Natal wool was bought in owing to the high limits.

DOMINION STORES SALES SHOW GAIN

Dominion Stores, Ltd., reports sales for June of $1,171,167, as compared with $903,147 for the corresponding period of 1925, an increase of 29.8 per cent. For the six months ended June 30, last, sales were $7,062,690. as against $5,512,804 in 1925, an increase of 28.1 per cent.

Earnings on the outstanding 75,000 shares of common stock are expected to approximate $6 per share for the year. The outstanding preferred stock was called for payment at $115 per share on the 2nd inst.

The company announces 411 stores now in operation, twenty-nine having been acquired during the year.

BUSINESS PHILOSOPHY

BY WILLIAM FEATHER

OF ALL fallacies, I think the most common and the most dangerous is that which holds that one man's gain is another's loss.

This is true of a poker game.

But in business, and the usual channels of commerce, profits are not made at the expense of the buyer. Profit are the reward of efficiency.

In my own experience, I have observed that I get the best service and the best quality of goods and the lowest prices, all factors considered, from companies which are doing business at a good profit to themselves.

Natural laws operate in business just as surely as they operate in the movements of the sea.

In any competitive field, profits are a measure of service. Where the service is great, and efficiency rendered, profits are in proportion. Where the service is poor or unnecessary or inefficiently rendered, there are no profits—and there should be none.

WILLIAMS HONORED AT DALLAS

Los Angeles Man Elected Vice-President of American Institute of Banking

P. R. Williams, vice-president of the Commercial National Trust and Savings Bank of Los Angeles, was yesterday elected by acclamation to the office of national vice-president of the American Institute of Banking at the annual convention of that organization in session at Dallas, Tex.

Should the usual custom of advancing the vice-president to the presidency of the institute be followed next year, Mr. Williams will then be elevated to the highest office in the American Institute of Banking, the educational section of the American Bankers' Association.

A large delegation of Los Angeles bankers attended the annual convention in Dallas and with the united support of other Pacific Coast chapters of the institute had little difficulty in electing Mr. Williams to the vice-presidency.

The American Institute of Banking has more than 55,000 members in chapters located in all important banking centers throughout the United States. The Los Angeles chapter is one of the strongest in the country, ranking fourth in membership and second only to New York in the number of class enrollments.

Last year the Los Angeles Clearing-house Association provided the chapter with enlarged quarters occupying the entire second floor of the Lincoln Building on South Hill street. Dale M. Tussing, assistant secretary at the guaranty office of the Security Trust and Savings Bank, is president of the local chapter.

COTTON MARKET

NEW YORK, July 16 (Exclusive) Most of the business early today was of a professional nature. Early private wires indicated that cool weather prevailed even down into the central valley.

The cool weather has brought in a great many complaints of insects and there were indications from nearly all parts of the belt that the plant is not fruiting well. The fleas were reported disappearing in parts of Texas, but in the eastern belt flea and weevil damage continues discouraging.

Fair weather was predicted for the belt tomorrow, which led to some liquidation by recent buyers. Warmer weather is desired in all parts of the cotton belt and some traders are predicting poor crops if warmer temperatures do not come within the next two weeks.

The bureau report is made up as of today and judging from private reports, the condition ought to show a more than normal drop. Owing to the poor fruiting and insect ravages, it is not expected that the drop will be any less than 3 per cent.

One factor that may influence the estimate is that W. F. Callander and J. Becker, statisticians of the crop-reporting board, are making personal tours of the cotton belt. Some large buying orders for Wall street account are presumably based on the theory that private estimates will be cut radically.

[Furnished by A. A. Housman-Gwathmey & Co., 515 West Sixth street.]

RANGE OF PRICES

NEW YORK	Open.	High.	Low.	Close.
January	17.42	17.54	17.36	17.36@17.38
March	17.62	17.65	17.46	17.46
May	17.75	17.90	17.58	17.58@17.60
October	17.39	17.55	17.25	17.25@17.26
December	17.39	17.55	17.25	17.25@17.26
NEW ORLEANS				
January	17.14	17.36	17.00	17.03
March	17.35	17.35	17.15	17.16
July	18.08	18.15	17.95	17.99
October	17.18	17.33	17.10	17.13
December	17.15	17.28	17.02	17.05

Spot Prices

NEW YORK, July 16. (AP)—Cotton, spot, steady; middling, 18.35.

Cottonseed Oil

NEW YORK, July 16. (Exclusive)—Cottonseed oil:

	Close.	Previous Close.
July	15.00@15.09	15.75
August	15.00@15.40	15.35@15.75
September	14.19	14.40@14.47
October	13.67@13.85	13.88@13.90
November	11.25@11.40	11.40@11.44
December	11.02	11.07@11.09
January	10.92	11.03
February	10.90@11.00	11.05@11.10

SUGAR RANGE

[Furnished by A. A. Housman-Gwathmey & Co., 515 West Sixth street.]

	Open.	High.	Low.	Close.
January	3.53	3.60	3.52	3.60
March	3.61	3.63	3.61	3.62
May	3.69	3.71	3.69	3.71
July	3.29	3.29	3.29	3.29
September	3.38	3.39	3.39	3.37@3.38
December	3.56	3.56	3.55	3.55

SUGAR PRICES

NEW YORK, July 16. (AP)—Raw sugar, 4.68; refined, 5.50@5.70.

COFFEE MARKET

[Furnished by E. F. Hutton & Co.]

Option—	Open.	High.	Low.	Close.
January	16.28	16.15	16.50	
March			16.16	16.32
May	15.88	15.78	15.82	
July	15.60	15.44	15.33	@15.54
December	16.53	16.72	16.40	@16.51

Sales, 30,000 bags.

WOOL TAKINGS LIGHT

BOSTON, July 16. (AP)—About 750,000 pounds of wool are reported to have been sold at Boston, N. M. Prices on a clean basis landed in Boston estimated at 95c to $1 for choice French combing wool, and 90c to 95c for average clips containing some clothing staple. Further quantities are being offered today. In Boston the demand from topmakers is slackening. Mills are taking limited quantities of greasy one-quarter blood and fine scoured and pulled wool.

TRADE SEERS CONFOUNDED

Upturn of Stock Market Has Been Puzzle, But Steady Business Gains Even More Perplexing

BY PAUL WILLARD GARRETT

[Copyright, 1926, by New York Evening Post, Inc.]

NEW YORK, July 16. (Exclusive)—If the upturn in the stock market has puzzled the prophets in the last two months the continued high speed in business confounds them even more.

All that the forecaster of January 1 predicted for 1926 has failed to appear. What they declared would not happen actually happened. Virtually all of the financial authorities felt that a distant turn for the worse in business would come before the year had reached its mid point, and the always bold market prophets did not hesitate to say that the peak of the bull market would mark the beginning of a bear movement in stocks. In view of these views so recently held, it is profitable and interesting now and then to review the opinions of Wall street prevalent at any given period.

That all authorities in the financial district would subscribe to the same outline of underlying conditions, nobody would expect, but the shift in sentiment during most recent weeks, nevertheless, may be regarded as fairly general.

In amusement the business men now are saying that industry has not followed the course so carefully marked out for it by the commentators and that, as if to show its own independence, trade has improved just when, according to schedule, it should have fallen off. Activity in the three key industries where if anywhere, recession should have occurred to bear out the prophecies, reflects new high records. In the building industry a 13 per cent gain over 1925 for the first six months fairly dumbfounds everyone. In the motor industry competition is keen, but the demand for cars keeps close to the record pace in output. In the steel industry business, everything considered, is picking and the Steel Corporation is operating at 65 per cent of its capacity.

These signs when combined with a two-months rise in the stock market that has lifted dozens of important issues to new record peaks, has so revived confidence that it now borders on enthusiasm.

Rampant enthusiasm always is dangerous when it develops after a period of prolonged prosperity, for it sometimes leads to the making of commitments too far into the future. It would be unfortunate if business men at this point suddenly threw off the caution that has so effectively helped them to preserve and lengthen their period of prosperity. Nothing would kill the golden goose that lays the iron eggs quicker than for industry now to speed up production and lay the basis for inventory accumulations.

Without for a moment failing to appreciate the developments in trade, most authorities express surprise over the continued rise in stocks. No grounds for further marked expansion in industry from these levels, is seen at the moment, and unless the future offers something special, why, they ask, should stocks continue upward? Perhaps one explanation is to be found in the extra disbursements expected soon in numerous leading issues and not so much as some investors must assume, in the outlook for another business boom on top of the one now a hand.

TERMINATE SHIP-LINE SALE NEGOTIATIONS

LONDON, July 16. (AP)—Negotiations for the sale of the White Star Line by the International Mercantile Marine to a British syndicate represented reported by Morgan, Grenfell & Co., have been terminated. P. A. S. Franklin, president of the International Mercantile Marine and Morgan, Grenfell & Co., authorized the following statement late today:

"Owing to present circumstances and conditions, the negotiations of or the purchase of the White Star Line have by mutual consent been terminated."

WOOL PRICES CONTINUE TO HOLD FIRM

Initial Opening of Light-Weight Goods Fails to Bring Reaction

BOSTON, July 16. (AP)—The Commercial Bulletin will say tomorrow:

"There has been no pronounced reaction in the wool market as yet, on account of either the initial openings of lightweight goods or the opening of the fourth series of colonial-wool auctions in London. In each case prices have opened a little lower than had been expected but not enough so as to demoralize the trade; on the contrary, certain phases of both openings tend to stability and are reassuring. Merinos at London, compared with last closing, are firm. Capes about 5 per cent dearer and crossbreds par to 5 per cent down, the latter due entirely to the British coal strike.

"In the eastern seaboard markets, business has been less active but prices are steady throughout the list as against a week ago. In the West prices are very firm even against the buyer and the new clip for the country as a whole is figured to be 85 per cent cleared either by sale or consignment.

"Reports from the goods market show more interest than for some time in goods and the belief is general that prices are at bottom which, with a guarantee by the big factor against further reduction, naturally should tend to good business and apparently some good orders have been taken already.

"Mohair is rather quiet but very firm.

"The rail and water shipments of wool from Boston from January 1, 1926, to July 15, 1926, inclusive, were 102,462,000 pounds against 86,902,000 pounds for the same period last year.

"The receipts from January 1, 1926, to July 15, 1926, inclusive, were 224,- 279,157 pounds against 179,280,600 pounds for the same period last year."

The Commercial Bulletin will publish tomorrow the following quotations:

Scoured basis:

Texas:—Fine 12 months (selected) 1.10-1.12; fine 8 months 85-90.

California:—Northern 1.05-1.07; middle country 95-97; southern 75-80.

Oregon:—Eastern fine staple 1.10-1.12; fine and F. M. clothing 90-95; valley No. 1, 93-95.

Territory:

Montana and similar:—Fine staple choice 1.12-1.15; ½ blood combing 1.00-1.02; 3-8 blood combing 85-90; 2-4 blood combing 75-80.

Pulled:

Delaine 1.15; AA 1.10-1.02; fine A supers 1.05-1.08; A supers 90-95.

Mohairs:

Best combing 65-70; best carding 50-55.

STANDARD HEAD SAYS REPORT PREMATURE

NEW YORK, July 16. (AP)—Reports that the Standard Oil Company of New Jersey had virtually completed plans for the retirement of its $300,- 000,000 of preferred stock were characterized today by Chairman George H. Jones as "entirely premature."

BANCITALY SETS EARNINGS MARK

Investment Trust Ends Half Year With Record

Net Profits for Six Months Highest in History

Gain Equivalent to $5 a Share After Dividend Paid

Completion of the most profitable six months in the corporation's history was reported yesterday by the Bancitaly Corporation, the investment trust that specializes in the ownership of bank stocks throughout the world. Net profits after normal dividends totaled $6,350,000, the equivalent to about $5 a share, according to the statement.

Gross revenues reported in the statement, which includes both the Bancitaly Corporation and its subsidiary, the Capital Company, amounted to $9,111,000. Profits, according to A. P. Giannini, president, were abnormally high because of the sale of certain holdings at a substantial margin over cost.

During the six months, fully paid capital was increased to $50,000,000 of $25 par-value stock. Surplus at the end of the six months totaled $31,400,000 and undivided profits $6,850,000. In addition a contingent fund of $1,250,000 was established.

Combined capital, surplus, undivided profits and contingent reserve amounted to $91,500,000, which is comparable to $69,000,000 for the first quarter of the year ended April 16. At that time the corporation reported a surplus of $35,278,016, which represents a gain in surplus of $6,122,984 in the course of three months.

In comparison with the earnings reported for the full year of 1925, the abnormal size of the profits for the first half of 1926 is clearly shown. Profits for 1925 totaled $6,- 583,134.26, or more than four times the dividend paid for that year. This amount is only $350,000 more than the profits reported for the first six months of this year.

In April of this year the Bancitaly Corporation declared a 25 per cent stock dividend, split the stock up on a four-for-one basis, and increased the cash dividend by 25 per cent on the new stock. The present rate is $2.24 annually.

FEDERAL TAX LIENS FILED AGAINST FOUR

ASSERTED RUM RUNNER AND WIFE DELINQUENT MORE THAN $11,000

Income tax liens were filed against four persons yesterday by Collector of Internal Revenue Welch in the local Federal court.

Paul Rubia, alias Paul Pana, asserted San Francisco rum runner recently arrested here, and Rubio's wife, the government charged, were delinquent to the extent of $11,482.32 covering the years of 1923, 1924 and 1925. Manuel M. Moreno was listed as being in arrears $1857.08 for 1925, $1411.91 for 1924 and $6194.55 for 1923, it was asserted.

LOS ANGELES EXCHANGE

BONDS

Sales—		High.	Low.	Bid.
.....	Amalg. Sugar 7s '27	..	..	104
.....	Amer. Factors 7s '30	..	..	103
.....	Associated Oil 6s '38	..	..	105
.....	Cal.-Nev. R.R.T. 7s '47	..	..	105½
.....	Cal.-Or. Pwr. 6s '42	..	..	104¾
.....	Do. 5½s, 1955	..	..	101¼
.....	Cal. Pet. 5½s, 1935	..	..	104¾
.....	Columbia Stl. 7s '42	..	..	101¾
.....	E. B

Wheat Futures Sharply Higher in Buying Rush

CHICAGO, July 16. (Exclusive)—Sensationally bullish crop reports from the American Northwest and sharply higher cables from Liverpool, brought in a heavy general commission-house buying and local buying, which swept the September up 4¼c over Thursday's finish to 1.46¾, or within ⅛c of the best figure of the season. December at 1.48¾ was in new ground on the crop. Immense profit-taking was in evidence above 1.46 for September, the bulge of around 12c from the recent low and 13½c from the inside figure of last week being largely responsible, but the finish was at net gains of 1¾@2¾c, with July and September closing at 1.45 to 1.45¾, and December at 1.48¾ @1.48¾. Outside markets were strong, with Winnipeg 2@3¾c higher, Kansas City up 2@ 3¼c and Minneapolis 3¼@4c higher. July in the latter market showed an extreme advance of 9½c at one time.

Buyers of corn of Thursday were the best sellers yesterday and the market made a poor response to the upturn in wheat, closing ⅛@¼c lower, with July 79¾, September 82@82¾ and December 84¼@84¾. Oats gained ⅝@⅞c, with July 39 and September 41⅝@41¾. Rye was up 2@3¼c at the entrance, but broke sharply toward the last on profit-taking and closed unchanged to ⅝c higher, with July 1.04 and September 1.09¾@1.09¾.

Outside interest in wheat has increased materially, and considering the extremely heavy profit-taking through commission houses and by local traders, the market displayed an extremely strong undertone. The technical position was the main factor in inducing profit-taking, some of the leading bulls taking advantage of the bulge to sell out, but sentiment remains decidedly bullish and a good break would be welcomed in order to permit reinstating of lines to advantage.

Local crop observers in their reports said that large areas in North Dakota were practically a failure and there was considerable uncertainty as to the outcome in the Canadian Northwest. The latter had scattered showers at many points, but insufficient to break the dry spell. Private reports show rust is present over the greater part of Manitoba, but it is too early for damage to develop. Liverpool closed 1¼@2¼d higher, with American exporters buying back hard winters stowed. Report sales of 500,000 bushels were estimated in all positions, largely Manitobas.

Free selling of corn by local traders and commission houses, who were the best buyers on Thursday, took the edge off the bull market in that grain and made around the low point of the day. Weather generally remains too cool at night for the best development of the crop, and claims of rain being needed are unsalted. Parts of the Northwest. There was selling of December and buying of September on a liberal scale by a local operator, who was closing spreads. Late in the afternoon hot winds were claimed in parts of Iowa. Oats are attracting more attention, as so far they have made little response to the upturn in other grains, while the crop in the Northwest is deteriorating rapidly, due to dry weather. The hay crop is also short. There was some buying of oats against sales of corn by spreaders.

A big trade was in rye, with general buying early, including some for foreign account, but the market eased toward the last on a liberal-sized selling order, which found support lacking and made the closing reaction. Crop reports from the Northwest continue decidedly bullish.

Provision prices generally worked lower and the close was at the inside, with lard off 22½@ 37½c, short ribs 12½c and bellies 7½c lower for the day. Trading was not heavy and packing interests were credited with leading the selling, while buying was scattered.

RANGE OF PRICES

Wheat—	Open.	High.	Low.	Close.
July	1.44	1.47¾	1.44	1.45
Sept.	1.45	1.48¾	1.43	1.45
Dec.	1.46¾	1.49¾	1.46¼	1.48¾
Corn—				
July	.77	.77¾	.76¾	.76¾
Sept.	.82¼	.83¼	.81¾	.82
Dec.	.84½	.85¾	.83¾	.84¼
Oats—				
July	.39¾	.39¾	.39¾	.39
Sept.	.41	.41¾	.41	.41¾
Dec.	.43¾	.44¼	.43¾	.44¼

WINNIPEG WHEAT

July	1.80¾	1.84	1.80¾	1.81¾
Oct.	1.41¾	1.45¾	1.41¾	1.44¾

CASH GRAINS

Wheat: No. 1 red, 1.50; No. 2 red, 1.51@1.51¾.

Corn: No. 2 mixed, 80¾; No. 4 mixed, 77; No. 2 yellow, 81¾@81¾; No. 4 yellow, 72¾@74; No. 2 white, 81¾; No. 4 white, 71@74; sample grade, 66@71.

Oats: No. 2 white, 42¾@42¾; No. 3 white, 41¾@42; No. 3 white, 41¼@42.

NEW YORK GRAINS

NEW YORK, July 16. (AP)—Wheat: Spot, irregular; No. 1 dark northern spring, c.i.f. New York, lake and rail, 1.94¾; No. 2 hard winter, f.o.b. New York, lake and rail, 1.62; No. 2 mixed durum, do., to arrive, 1.63; No. 1 Manitoba, lake and rail, to arrive, 1.80¾, in bond.

Corn: Spot, easy; No. 2 yellow, c.i.f. track, New York, all rail, 83¾; No. 2 yellow, do., 89¾.

Oats: Spot, firm: No. 2 white, 51½.

LOCAL GRAINS

ARRIVALS AT LOS ANGELES

Cars—Wheat, 6; barley, 11; corn, 2; oats, 2; flour, 7; bran, 2; poultry feed, 2; coffee, 3; total, 42. Hay, 12 cars.

LIVE-STOCK MARKET

(Furnished by Federal-State Live-stock Market News)

ESTIMATED RECEIPTS

	Cattle	Calves	Hogs	Sheep
Los Angeles	400	100	900	...
Chicago	4,000	1,000	21,000	8,000
Kansas City	1,200	300	3,300	3,300
Omaha	600	300	9,000	5,500
St. Paul	1,700	1,200	7,500	300
Denver	200	...	200	2,500
Fort Worth	2,200	400	200	200
Total 7 markets.	10,300	3,000	42,400	15,100
Week ago	12,400	4,225	46,550	24,650
	Cattle	Calves	Hogs	Sheep
Yards	422	126	778	...
Direct (carlots)	5	5	9	25

LOS ANGELES MARKET

CATTLE—Demand yesterday was mostly for the stock, however, most of the steers were cleaned up by late afternoon. The stock ruled fully steady, while steers closed steady to weak. No strictly good steers were offered and only odd head sold above 7.40. Most of the steers were common and low medium kinds, 900 to 1130-pound weights, that cleared from 6.75@7.40. A small lot of common 1065-pound steers made 6.40, with odd head at a lower figure.

The stock was mostly in small lots, the bulk going over from 5.00@6.50, offerings being most numerous around 6.00. Most cutters turned from 3.50@4.00. Bulls were scarce, and ruled steady, the price spread of 4.75@5.50 taking the bulk.

CALVES—Yesterday's small supply was cleaned up at barely steady prices. Odd head sold for 12.00, while a load of good 370-pound weights turned for 11.00, with heavies averaging 200 pounds out at 9.00. Very common kinds sold down to 8.00.

HOGS—Demand early for butchers was moderately active, but after a short spurt buyers left the alleys and about half of the supply still remains unsold. Prices generally were 25@40c lower than Thursday's opening market. Yesterday's top was 14.85, paid for two loads of 160 to 172-pound Californias. Two loads of 173 to 178-pound eastern butchers realized 14.75, while 175-pound Utahs made 14.50. A part load of 245-pound trimbed-in butchers made 14.50. Most packing sows turned for 12.00, while small lots of mixed weighty butchers and packing sows sold for 14.00.

SHEEP—None. Medium to choice lambs are quoted from 12.75@14.00, with common to choice ewes from 5.00@7.00.

QUOTATIONS

Slaughter cattle and calves: Steers (1100 pounds down,) good, 8.00@8.75; medium, 7.00@8.00; common, 5.25@7.00. Heifers (850 pounds up,) good, 6.00@6.75; (all weights) common and medium, 4.25@6.00. Cows, good, 5.75@6.50; common and medium, 4.25@5.75; low cutters and cutters, 1.75@4.25. Beef, good (beef yearlings excluded,) 5.25@5.75; common and medium, 4.00@5.25. Calves (milk fed excluded,) medium to choice, 7.75@10.25; cull and common, 5.00@7.75. Yearlers, medium to choice, 8.50@12.00; cull and common, 6.00@8.50.

Hogs: Medium weight (200 to 250 pounds,) medium to choice, 15.25@16.05; light weight (150 to 200 pounds,) common to choice, 13.75@16.25; light lights (130 to 160 pounds,) common to choice, 12.50@16.25; packing hogs, smooth and rough, 12.00@13.50; slaughter pigs (90 to 130 pounds,) medium, good and choice, 13.00@14.65. (Soft or oily hogs and roasting pigs excluded in above quotations.)

Slaughter sheep and lambs: Lambs (84 pounds down,) medium to choice, 12.75@14.00; (all weights) cull to common, 8.50@12.75. Ewes (shorn,) common to choice, 3.00@7.00; cutters and culls, 2.00@5.00.

OUTSIDE MARKETS

SAN FRANCISCO, July 16. (AP)—Hogs, market slow, steady; 125 to 150-pound Californias, 16.25; 175 to 210-pound Nebraskas, 16.00@16.50; near-by mixed butchers, 14.50@15.50; packing sows, 11.50@12.50.

Cattle, slow; medium grades plentiful; bulk, 7.00@7.50; strictly smooth 1600 to 1100-pound top kinds scarce, quotable 7.50@7.75; plain steers, 6.00@7.00; 8 or 10 cars from packers' ranches; butcher cows, 5.00@6.00; fat heifers, 6.50@6.75; common kinds, 4.00@4.75; cutter cows, 2.50@4.00; odd bulls, 4.50@4.75; calves, market firm, demand good; vealers, 11.00@11.50; fat medium weight calves, 10.00@10.50; heavy, 7.50 @9.00.

Sheep, lambs steady, fairly good demand 66 to 72-pound fat lambs; bulk, 12.00@13.50; selected lots up to 14.00; medium grades, 11.50@ 12.50; fat yearlings, 8.00@9.00; good sows, 5.50 @6.50.

CHICAGO, July 16.—Hogs, 21,000; active, mostly 15@25c lower than Thursday's average; spots 30c off from high time; top, 14.50; bulk desirable 210 pounds down, 14.15@14.40; better grades butchers averaging 240 to 330 pounds down, 13.00 @13.75; bulk packing sows, 11.25@11.50; most slaughter pigs, 14.00@14.35; heavy weight hogs, 12.75@13.85; medium, 13.50@14.40; light, 13.75@ 14.50; light lights, 13.75@14.50; packing sows, 10.75@11.75; slaughter pigs, 12.75@14.00.

Cattle, 4000; lifeless, draggy trade on most killing classes; spots shade lower on grass steers; best fed yearlings, 10.35; heavies upward to 9.85; several loads matured steers and yearlings, 9.50; some Texas grassers, 6.50@6.85; most grass cows, 5.00@5.50; few grain fed upward to 7.00 and better; practical top medium bulls, 6.00; vealers largely 12.00@13.50 to packers; outsiders upward to 13.00.

Sheep, 3000; generally steady; no westerns on sale; bulk desirable sorted native 70 to 75 pounds 13.75; few 14.00 to small killers, some sales downward to 13.00; buck lambs scaling 90 pounds and up around 12.00; culls mostly 10.50@11.00; bulk small supply fat ewes, 5.00@5.50; one double 94-pound yearling wethers, 11.50; few two-year-old 102-pound, 10.00; late Thursday Idaho and Washington feeder lambs scaling 61 pounds, 13.65; some 70 to 72-pound kind, 12.75@13.00.

OMAHA, July 16.—Hogs, 9000; uneven, mostly 25c lower; 160 to 200-pound lights, 13.65@13.85; top, 14.00; bulk 200 to 220-pound butchers, 13.75 @13.95; bulk 220 to 250-pound butchers, 13.75 @13.95; bulk 250 to 300-pound butchers, 13.35 @13.75; packing sows, 9.75@11.00, mostly 11.00; smooth up to 11.25; bulk sales, 10.75@13.75; average cost Thursday, 12.22; weight, 279.

Cattle, 1000; fed steers and yearlings, 9.65; mixed yearlings steady; weighty offerings slow; bulk, 8.50@9.00; top yearlings, 9.45; mixed yearlings, 9.75; she stock fully steady; fed cows, 5.50@7.50; heifers up to 8.25; grass cows and heifers, 4.50@5.50; heifers up to 6.25; cutters, 4.25@4.50; bulls steady to weak; medium bulls, 5.00@5.50; vealers steady to 25c higher; packer top, 11.00; stockers and feeders, mostly steady.

Sheep, 3500; run includes 19 cars range lambs; 90 per cent feeders; killing classes steady to strong; odd lot natives, 13.75; early sales range lambs, 13.75; best held at 14.00; fat range ewes up to 6.50; feeding lambs mostly 12.00@13.50.

SOUTH ST. PAUL, July 16.—Cattle, 1700; fed steers and yearlings in moderate to low supply; opening very slow, practically nothing done early; undertone weak to lower; other killing classes dull at week's uneven decline; bulk steers and heifers eligible around 8.50@9.25; few better grades up to 9.50 and above; the stock, 4.50 @5.50 and down; stockers and feeders lifeless; bulk, 5.00@6.50; calves, 1000; veal calves steady, most good light, 11.00.

Hogs, 7500; market unevenly, 10@25c lower on desirable lights and light butchers, mostly 15.50 @15.90, bidding around 50c lower on heavy butchers and packing sows, pigs 25c lower; bulk, 14.00; average cost Thursday, 13.04; weight, 234.

Sheep, 300; market steady; bulk fat native lambs, 12.50@13.50; light and handy weight fat ewes, 6.00@6.50.

KANSAS CITY, July 16.—Cattle, 1200; calves, 300; no grain fed steers or yearlings offered; some common Texas grassers, 5.75@6.25, steady; nothing done on cake feds; largely a clean-up trade on she stock; low cutters and cutters in fairly broad demand; bulls unchanged; vealers steady; top, 10.50; stockers and feeders steady with week's decline of 25@50c.

Hogs, 3500; slow; light weights mostly 25c lower to shippers; big packers inactive; top, 14.25 on 160 pounds; bulk of sales, 12.40@13.90; desirable 170 to 225 pounds, 13.75@14.00; light lights up to 14.25; packing sows, 11.50@11.75; stock pigs steady, 14.65@15.75.

Sheep, 500; killing classes steady to strong; top native lambs, 13.75; others, 13.65@13.90; Texas wethers, 8.00@8.75.

PORTLAND, July 16.—Cattle and calves, quiet; receipts, 25 cattle, 20 calves.

Hogs, nominally steady; drive-ins steady; no receipts.

Sheep and lambs, lambs quarter lower late Thursday; no receipts; lambs, medium to choice, 84 pounds down, 10.00@11.50; lambs, cull and common, 8.00@10.00; yearling wethers, medium to choice, 8.00@10.00.

ST. JOSEPH (Mo.) July 16.—Hogs, 4000; market 25@35c lower; top, 14.35; bulk of sales 13.75@13.75.

Cattle, 200; market steady; bulk of steer sales, 8.25@9.50; cows and heifers, 3.50@8.25; calves, 5.00@10.50; stockers and feeders, 6.00@8.50.

Sheep, 2000; market steady to 25c higher; lambs, 13.00@14.10; clipped sows, 5.50@6.50.

PRODUCE MARKET

(United States Bureau of Agricultural Economics)

Fruits are in ample supply on the wholesale produce market and prices are lowering daily. On most fruits trading was sluggish yesterday morning. Vegetables moved slowly at about the same prices. Local cantaloupes were generally 25 cents per crate lower than yesterday. Celery also declined 25 cents per crate. Lettuce was firm. Elberta peaches were ¼ cent per pound lower. Pears declined around ¼ cent per pound and a fair amount of trading resulted. Little activity was noted on the watermelon tracks, prices practically unchanged for good stock.

APPLES—California, Yellow Newtowns, 2@3¼ per pound. New stock, northern, Astrachans, mostly 2@2½; Gravensteins, green, 1@1½, mostly 2 per pound; fancy, 2.00; C grade, 1.75 per box.

APRICOTS—Northern, local, mostly 4@7¼ per pound.

BANANAS—4¼@5¼, ripes 3@4 per pound.

BRANS—Local, Kentucky Wonders, 3@4; few, 5; limas, 3@4; wax mostly 4@5 per pound.

BUNCHED VEGETABLES—Per dozen bunches: Beets, 30; carrots, 30; onions, 10; spinach, 10; turnips, 25; red radishes, 50; white radishes, 30; parsley, 15.

CABBAGE—Local, mostly ordinary, 75@1.00 per cwt.

CANTALOUPES—Local, Tip-Tops, large, 1.75 @2.00; few, 2.25; small, 1.00@1.25 per crate.

CELERY—Local, best, 2.25@2.50; few, 2.75 per crate.

CUCUMBERS—Local, 75@90 per lug box.

FIGS—Local, blacks, 20@25 per pound. Imperial Valley, Spanish, mostly 65@75, other blacks 35@50 per flat.

GRAPEFRUIT—Local, special brands, 4.00@ 4.50 per box.

GRAPES—Imperial, Coachella, Bakersfield Thompson Seedless, mostly 3@7½; Malagas, 3@4 per pound.

LEMONS—Local, Special brands 300s-360s, 4.00@4.50 per box.

LETTUCE—Salinas, Watsonville, bags 4s and 5s, 2.75@3.00; fair, 2.50@2.75 per crate.

ONIONS—Sales Thursday: Too few sales to establish market.

ORANGES—Local, Valencias special brands 150s and larger, 3.00@3.25; medium, 4.25@4.75; small, 3.75@4.25 per box.

PEACHES—Northern, Tuscans, mostly 2¼@3; few, 3½; Elbertas, 3@4; small, 2½@3 per pound; Crawfords, 4@4½ per pound.

PEARS—Northern, Bartletts, mostly 3@3½; few, 4; poorer, 2½ per pound.

PEAS—Northern, best mostly 10@12, poorer 6 @9 per pound. Washington, cream, 4.00.

PLUMS — Northern, Sugar Prunes, mostly large 2¼@3, poor small 1@1½; Tragedy, 2@2½; Wickson, large, 3, small 3@2½; Satsumas, 3@4, small 4 per pound.

POTATOES—Too few sales Thursday to establish market.

SQUASH—Local, summer, 75@1.00; Italian, 90@1.50 per box.

TOMATOES—Local, few best, 75@1.00; poorer to 50c per box.

WATERMELONS—Imperial, Klondikes, per car best mostly 175.00, few large 125.00@200.00, fair quality, 100.00@125.00.

BUTTER AND EGGS

July 16, 1926

[Closing prices quoted are corrected daily by Producers Exchange of Los Angeles.]

Butter

Wholesale prices, 42.
Price to retailers, 45 to 46.

Eggs

Extras, 41, no change.
Fresh firsts, 36, no change.
Trade, 32, no change.
Pullets, 33, no change.
Peewee, 23, no change.

SAN FRANCISCO, July 16. (AP)—Net wholesale prices:

Butter, 92 score, 40½; 90 score, 37½.
Eggs, U. S. No. 1 extras, 33; do. medium, 27; do. small, 19.
Cheese, California fancy flats, 20.

CHICAGO, July 16. (AP)—Butter higher; receipts, 15,157 tubs; creamery extras, 38½; standards, 39; extra firsts, 37½@38½; seconds, 35@36, 37½; firsts, 35½@36½; seconds, 33@34. Eggs unchanged; receipts, 22,273 cases.

NEW YORK, July 16. (AP)—Butter firm; receipts, 10,567.

Eggs irregular; receipts, 19,049; fresh-gathered firsts, 39@39½; near-by hennery whites, closely selected extras, 41@ 44; near-by mixed, unquoted; near-by hennery browns, extras, 36@41.

Cheese steady; receipts, 240,113 pounds.

Direct Private Wires
LOGAN & BRYAN
636 S. SPRING ST.
Biltmore Hotel — Guaranty Bldg., Hollywood
Head Office, 42 Broadway, New York
Pasadena — San Francisco — Long Beach
Seattle — Santa Barbara — San Diego
Members New York Stock Exchange and other leading exchanges

Julian Petroleum
Great market activity is predicted. Impending war may force this product to high levels.
We have operations insane for years and are able to make handsome profits of both preferred and common the market prices. Write, wire, call or call at our office for prospectus and full information.
We advance 60% of the value in cash at 7% interest on Julian and other petroleum, industrial or public utility securities. Immediate service. Phone, write or wire. No fees, no red tape.
If you want to sell any we will guarantee private sale at best price and settlement same day sold.
R. H. Durst Co.
STOCKS-BONDS
1109-01 FINANCIAL CENTER BLDG.
TR-7687 LOS ANGELES

Pacific Finance Pfd. & Com.
Tidewater-Ass. Preferred
Gladding McBean
Pacific Indemnity
STEVENS PAGE & STERLING
630 VAN NUYS BLDG.

TAX EXEMPT SECURITIES
YIELDING ATTRACTIVE RATES
District Bond Company
SUITE 901 TITLE INSURANCE BLDG.
TELEPHONE METROPOLITAN 0024

E·F·HUTTON & COMPANY
Members New York Stock Exchange and other principal exchanges
Private Wires Coast to Coast
643 SO. SPRING STREET
Telephone Tucker 6700
345 SO. OLIVE STREET
Telephone Tucker 6700
AMBASSADOR HOTEL
Telephone Fitzroy 1000
HOLLYWOOD
6440 Hollywood Boulevard
Telephone Gladstone 0100
Other offices:
San Francisco — Oakland — Berkeley
Pasadena — San Diego — Santa Barbara
New York Office
61 Broadway — Telephone Bowling Green 10000

ALL LOCAL STOCKS & BONDS LISTED & UNLISTED
LOANS
Leonards & Company
728 S. Spring, Los Angeles

A. C. WAGY & CO.
IMPORTANT NEWS ON
JULIAN PETROLEUM
is contained in our Special Market Letter, ready for distribution Monday morning, July 19, 1926. We have succeeded in obtaining a signed statement from S. C. Lewis, President of The Julian Petroleum Corporation, containing important information that should have a decided bearing on the future price of Julian Petroleum securities. Copy sent free on request.
A. C. WAGY & CO., Inc.
306-310 STOCK EXCHANGE BLDG.
639 So. Spring St. Phone
LOS ANGELES

OIL NEWS

BY HOWARD C. EGGLEY

Having changed his mind about drilling until somebody else completed a well in the west end of Huntington Beach, H. J. Miley threw his rig in the ring yesterday and started a four-cornered race for the first well in that area by hauling lumber for a well which will be drilled by the Miley Petroleum Exploration Company.

The Miley No. 1 will be located on lot 12, in block 122, at Twenty-second and Ocean avenues. Boilers were moved to the site yesterday, and with rig material, and it is hoped that the drill will be in motion within 10 days. This well will be in the same block as the Superior well.

The Superior Oil Company appears ready to get the first oil out of the new area. It has commenced a string of 11-inch casing at 2995 feet. The Pacific Oil Company's first project is at bottom at 3200 feet. The Julian Petroleum Corporation is drilling ahead at 3094 feet.

Trouble Not Showing

The Leutholtz No. 1 of the Superior Oil Company, which is being drilled in the vicinity of the Getty well, in the Poso Creek district, is down about 3000 feet, without showings, according to the Shell Company's well, which is drilling at about 3200 feet, and about 200 barrels of oil at that depth.

Drill at Poso

The McKeon Oil Company is making preparations to start drilling its first well in the Poso Creek district. It holds a half-section which is located west and slightly north—perhaps three miles distant from the Shell company's Vedder No. 1. A description of the McKeon location is Section 10, 27-27. The derrick has been built, a water well has been drilled, and Jack McKeon, head of the organization, says that the well will probably start work within a few days.

Mr. McKeon enjoys the distinction of having found the deep producing sand in the Los Cerritos area of Signal Hill. He expresses the belief that a pool of more than 100 deep drilling is in that district and that a big bunch of the earliest completions will make money, or at least pay for the development, while tail-enders will, perhaps, not be so fortunate.

Drilling Back

The forty-ninth producer from the Julian area at Los Cerritos is the Julian No. 49, which was completed late Thursday. It was finished at 4788 feet, after having been drilled at 4700 feet. It came in flowing while being bailed down. The flow it was reported to be yielding 600 barrels a day.

Another is drilled to production every week or ten days, it is said, a gusher now and then. Nearly all of the wells are showing well in the sand, and it is considered probable that he will put into production the deepest sand that the field has ever seen.

Miley's Casitas No. 2, on Red Mountain near Ventura, is down 387 feet and drilling.

Well Completed

The Shell Company reported yesterday that it had started plugging back its Leutholtz No. 1 at Poso Creek, in a little below 3000 feet to a depth of 1970 feet, where the hole originally indicated production of about 200 barrels of oil a day.

In making a deep test of this hole, the well hit hard granite below 3000 feet and gave up the job, deciding to go back immediately. It is expected that the well will be on steady production within a week or ten days. It is seen as it is flowing into the tanks the company will spud in Vedder No. 2.

Make Deep Hole

The Miley Petroleum Exploration Company, which is down 300 feet in the Hutchinson No. 1 wildcat on Red Mountain, in southwestern Colorado, has decided to go at least 4500 feet there in search of the lower Dakota sands, in which many of the biggest wells in the San Juan Basin are producing. Buoyed by what Miley achieved at 3000 feet, by drilling in the deepest oil sand in the world, it is readily understandable that he will put into effect the deepest dent that the rig has ever seen.

Miley's Casitas No. 2, on Red Mountain near Ventura, is down 387 feet and drilling.

Well Completed

The Shell Company, with five other drilling projects under way in that district, the Shell Company yesterday brought in its Leutholtz No. 1 in the Brea field.

The hole was completed at 4824 feet, which is about the same depth as other Shell producers in Brea. The well had not cleaned up enough yesterday to afford a production test.

Leutholtz Not Showing

The Leutholtz No. 1 of the Superior Oil Company, which is being drilled in the vicinity of the Getty well, in the Poso Creek district, is down about 3000 feet, without showings, according to the Shell Company's well, which is drilling at about 3200 feet, and about 200 barrels of oil at that depth.

Drill at Poso

The McKeon Oil Company is making preparations to start drilling its first well in the Poso Creek district. It holds a half-section which is located west and slightly north—perhaps three miles distant from the Shell company's Vedder No. 1. A description of the McKeon location is Section 10, 27-27. The derrick has been built, a water well has been drilled, and Jack McKeon, head of the organization, says that the well will probably start work within a few days.

Mr. McKeon enjoys the distinction of having found the deep producing sand in the Los Cerritos area of Signal Hill. He expresses the belief that a pool of more than 100 deep drilling is in that district and that a big bunch of the earliest completions will make money, or at least pay for the development, while tail-enders will, perhaps, not be so fortunate.

New Producer

The forty-ninth producer from the Julian area at Los Cerritos is the Julian No. 49, which was completed late Thursday. It was finished at 4788 feet, after having been drilled at 4700 feet. It came in flowing while being bailed down. The flow it was reported to be yielding 600 barrels a day.

Another is drilled to production every week or ten days, it is said, a gusher now and then. Nearly all of the wells are showing well in the sand, and it is considered probable that he will put into production the deepest dent that the rig has ever seen.

Miley's Casitas No. 2, on Red Mountain near Ventura, is down 387 feet and drilling.

Well Completed

With five other drilling projects under way in that district, the Shell Company yesterday brought in its Leutholtz No. 1 in the Brea field.

The hole was completed at 4824 feet, which is about the same depth as other Shell producers in Brea. The well had not cleaned up enough yesterday to afford a production test.

Leutholtz Not Showing

The Leutholtz No. 1 of the Superior Oil Company, which is being drilled in the vicinity of the Getty well, in the Poso Creek district, is down about 3000 feet, without showings, according to the Shell Company's well, which is drilling at about 3200 feet, and about 200 barrels of oil at that depth.

Drill at Poso

The McKeon Oil Company is making preparations to start drilling its first well in the Poso Creek district. It holds a half-section which is located west and slightly north—perhaps three miles distant from the Shell company's Vedder No. 1. A description of the McKeon location is Section 10, 27-27. The derrick has been built, a water well has been drilled, and Jack McKeon, head of the organization, says that the well will probably start work within a few days.

Mr. McKeon enjoys the distinction of having found the deep producing sand in the Los Cerritos area of Signal Hill. He expresses the belief that a pool of more than 100 deep drilling is in that district and that a big bunch of the earliest completions will make money, or at least pay for the development, while tail-enders will, perhaps, not be so fortunate.

New Producer

The forty-ninth producer from the Julian area at Los Cerritos is the Julian No. 49, which was completed late Thursday. It was finished at 4788 feet, after having been drilled at 4700 feet. It came in flowing while being bailed down. The flow it was reported to be yielding 600 barrels a day.

Another is drilled to production every week or ten days, it is said, a gusher now and then. Nearly all of the wells are showing well in the sand, and it is considered probable that he will put into production the deepest dent that the rig has ever seen.

Miley's Casitas No. 2, on Red Mountain near Ventura, is down 387 feet and drilling.

Well Completed

With five other drilling projects under way in that district, the Shell Company yesterday brought in its Leutholtz No. 1 in the Brea field.

The hole was completed at 4824 feet, which is about the same depth as other Shell producers in Brea. The well had not cleaned up enough yesterday to afford a production test.

Leutholtz Not Showing

The Leutholtz No. 1 of the Superior Oil Company, which is being drilled in the vicinity of the Getty well, in the Poso Creek district, is down about 3000 feet, without showings, according to the Shell Company's well, which is drilling at about 3200 feet, and about 200 barrels of oil at that depth.

Drill at Poso

The McKeon Oil Company is making preparations to start drilling its first well in the Poso Creek district. It holds a half-section which is located west and slightly north—perhaps three miles distant from the Shell company's Vedder No. 1. A description of the McKeon location is Section 10, 27-27. The derrick has been built, a water well has been drilled, and Jack McKeon, head of the organization, says that the well will probably start work within a few days.

Mr. McKeon enjoys the distinction of having found the deep producing sand in the Los Cerritos area of Signal Hill. He expresses the belief that a pool of more than 100 deep drilling is in that district and that a big bunch of the earliest completions will make money, or at least pay for the development, while tail-enders will, perhaps, not be so fortunate.

BY EDWARD G. KEGLEY

Today changed his mind about ... and somebody else complet... it out in the west end of Hunt... Park. L. S. A. Miley threw his ... in the ring yesterday and start... a two-cornered race for the first ... to be held some by hauling lumber ... well which will be drilled by ... Petroleum Exploration ...

The Miley No. 1 will be located on ... in block 122, at Twenty-second ... and Coast avenue. Boilers ... moved to the site yesterday, ... rest of material, and it is ... expected that the drill will be in mo... by within a week to ten days. This well will ... on the same block as the Superior ...

The Superior Oil Company appears ... going to get the first oil out of the ... gas. It has cemented a string ... 10-inch casing at 2686 feet. The ... Oil Company's first project ... was cemented at 3094 feet, ... bottom at 3200 feet. The Julian ... Corporation is drilling ... in the final hole there. ... have been having trouble ... the well. The hole is reported ... in a rather poor shape. The crew ... been trying for several days to ... a string of 4½-inch, which ... to enable the 11-inch, for the ... of making a test. Field ... say that it seems likely that ... will ultimately get the small ... out of the hole, but that Su... is, in the meantime, have ... way toward finishing the ... in the new district.

Big Swap Sale

The Miley Petroleum Exploration ... which is down 300 feet in ... Section No. 1 without oil on Red ... in southwestern Colorado, has ... to go at least 4500 feet there ... west of the large Dakota sands, ... which many of the biggest wells ... the San Juan Basin are producing. ... by what Miley achieved at ... by drilling in the deepest oil ... in the world, it is easily ... that he will put into ... that the deepest dent ... in her own ...

Other Notes

The Julian No. 5, on Red Moun... in San Fernando, is down 387 feet ...

Well Completed

The Julian No. 1 of the Superior ... Company, which is being drilled ... the vicinity of the Getty well, in ... Creek district, is down about ... feet, without showings, accord... reports. The project is situ... a little southwest of the ... Company's well, which ... about 200 barrels of oil at ...

Well at Pico

The Hutton Oil Company is mak... preparations to start drilling its ... well in the Pico Creek district. ... is but a half-section which is ... and slightly north-... from the Julian Petroleum ... Company's Vedder No. 1. The ... Hutton well is distant from the ... of McKeon lo... Section 18, 27-17. The ger... says that it seems likely that ... will ultimately get the small ... out of the hole, but that Su... is, in the meantime, have ... way toward finishing the ... in the new district.

Big Producer

The largest producer from the ... field for Carrillo is the ... Company. It was fin... Thursday. It was com... after having been ... since February 15. It came in ... barrels and settled down. ... was reported to be yield... barrels.

Drilling Ahead

The Miley Petroleum Exploration ... which is down 300 feet in ... Section No. 1 without oil on Red ... in southwestern Colorado, has ... to go at least 4500 feet there ... west of the large Dakota sands, ... which many of the biggest wells ... the San Juan Basin are producing. ... by what Miley achieved at ... by drilling in the deepest oil ... in the world, it is easily ... that he will put into ... that the deepest dent ... in her own ...

Other Notes

The Julian No. 5, on Red Moun... in San Fernando, is down 387 feet ...

Well Completed

The Julian No. 1 of the Superior ... Company, which is being drilled ... the vicinity of the Getty well, in ... Creek district, is down about ... feet, without showings, accord... reports. The project is situ... a little southwest of the ... Company's well, which ... about 200 barrels of oil at ...

Well at Pico

The Hutton Oil Company is mak... preparations to start drilling its ... well in the Pico Creek district. ... is but a half-section which is ... and slightly north-... from the Julian Petroleum ... Company's Vedder No. 1. The ... Hutton well is distant from the ... of McKeon lo... Section 18, 27-17. The ger... says that it seems likely that ... will ultimately get the small ... out of the hole, but that Su... is, in the meantime, have ... way toward finishing the ... in the new district.

Drilling Ahead

The largest producer from the ... field for Carrillo is the ... Company. It was fin... Thursday. It was com... after having been ... since February 15. It came in ... barrels and settled down. ... was reported to be yield... barrels.

Drilling Ahead

The Miley Petroleum Exploration ... which is down 300 feet in ... Section No. 1 without oil on Red ... in southwestern Colorado, has ... to go at least 4500 feet there ... west of the large Dakota sands, ... which many of the biggest wells ... the San Juan Basin are producing. ... by what Miley achieved at ... by drilling in the deepest oil ... in the world, it is easily ... that he will put into ... that the deepest dent ... in her own ...

Other Notes

The Julian No. 5, on Red Moun... in San Fernando, is down 387 feet ...

Well Completed

The Julian No. 1 of the Superior ... Company, which is being drilled ... the vicinity of the Getty well, in ... Creek district, is down about ... feet, without showings, accord... reports. The project is situ... a little southwest of the ... Company's well, which ... about 200 barrels of oil at ...

Well at Pico

The Hutton Oil Company is mak... preparations to start drilling its ... well in the Pico Creek district. ... is but a half-section which is ... and slightly north-... from the Julian Petroleum ... Company's Vedder No. 1. The ... Hutton well is distant from the ... of McKeon lo... Section 18, 27-17. The ger... says that it seems likely that ... will ultimately get the small ... out of the hole, but that Su... is, in the meantime, have ... way toward finishing the ... in the new district.

Drilling Ahead

The largest producer from the ... field for Carrillo is the ... Company. It was fin... Thursday. It was com... after having been ... since February 15. It came in ... barrels and settled down. ... was reported to be yield... barrels.

BOND QUOTATIONS

Price Trend Uneven

NEW YORK, July 16. (AP)—Expanding activity marked today's bond trading, but prices were unable to make much headway. Supirited bidding developed for a number of railroad industrial and foreign issues, but their gains of 1 to 4 points were counteracted by an equal number of declines ranging from 1 to nearly 3 points.

Interest in the foreign division was divided between the strength of German and other continental issues and the weakness of Mexican obligations. German government 7s sold within a fraction of their record top price and the General Electric 7s crossed 103 into new high ground. Mexican bonds encountered rather heavy selling pressure, with the government's 4s and 6s and the National Railways 4s yielding 1 to 3 points.

Railroad liens with speculative possibilities fared better than the straight investment descriptions. Chesapeake and Ohio convertible 5s made the best showing, rallying nearly 4 points in sympathy with an upturn in the stock. Burlington 3 1-2s, Baltimore and Ohio 4s, Seaboard All-Florida 6s and Ontario and Western general and refunding 4s were in demand but Louisville and Nashville 4s, Norfolk and Western and Illinois Central issues were conspicuously weak. Illinois Central 3 1-2s fell back more than 4 points on a few sales.

Contrasting movements elsewhere included gains of a point or so in Brooklyn Union Gas 5 1-2s, Kansas Gas and Electric 6s, and declines of 1 to 2 points in Western Union 5s, Warner Sugar 7s, International Agricultural Chemical 5s and International Mercantile Marine 6s.

An $18,500,000 issue of West Penn Power Company first mortgage bonds has been underwritten by bankers and will be offered to the public shortly.

Following are yesterday's high, low and closing ... of bonds on the New York Stock Exchange and the total sales of each bond:

UNITED STATES GOVERNMENT BONDS

(Dollars and thirty-seconds of dollars)

(Sales in $1000)	High	Low	Close
Liberty 3½s	101.5		100-30
Da. 1st 4¼s	102.12		102-9
Da. 2nd 4¼s	102.14		102-9
Da. 3rd 4¼s	102.27		100-24
Da. 4th 4¼s	101.31		101-9
U. S. Treasury 3½s	102.25		102-29
Da. 4½s	102.12		102-21
Da. 4s	101.5		101-5

FOREIGN

(Sales in $1000)	High	Low	Close
Aston Jurgs M. Wks. 6s			100½
Argentine Govt. 6s, A	107		106
Da. 6s, June, '59	107½		107½
Austrian Govt. gtd. 7½s	102		102
Chinese Govt. 5s	90		90
City of Berlin 6½s	101		101
City of Bordeaux 6s	99		99
City of Copenhagen 5½s	94		94
City of Dresden 7½	101		101
City of Gr. Prague 7½s	101		101
City of Oslo 5s, stfs. '55	94		94
City of Rio de Jan. 6½s, '57	94		94
Conv. Australia 5s	97		97
Crossinvest Rep. 5s, '51	97		97
Da. 7½s, '45	101		101
Department of Seine 7s	101		101
Dutch Indies 6s	101		101
French Republic 5s	97		97
Da. 7½s	102		102
German Ct. Ag. Bk. 7½s	102		102
German external loan 7s	102		102
German Gen. El. 6½s	102		102
Gt. C. El. Pow. Japan 7s	102		102
Hungarian Mtg. Inst. 7½s	102		102
Imperial Govt. of Japan 6s	102		102
Japanese Govt. 6½s	102		102
Da. 4s	102		102
Kingdom of Belgium 7s	102		102
Da. 6½s	102		102
Kingdom of Denmark 5s	102		102
Kingdom of Greece 7s, '64	102		102
Kingdom of Italy 7s, '51	102		102
Kg. of Netherlands 6s, '72	102		102
Da. 6s, '47	102		102
Kingdom of Norway 6s, '44	102		102
Da. 5½s, '65	102		102
Kl. Serbs. Croats. Slov. 8s	102		102
Municipality of Berlin 6½s	102		102
Mtg. Bk. Chile 6½s stfs.	102		102
Nat. Hungarian Railway 7½s	102		102
Prov. of Buenos-Aires 6s	102		102
Rep. of Chile 6s, '61	102		102
Rep. of Chile 6s, '42	102		102
Rep. of Cuba 5½s	102		102
Rep. of Haiti 6s	102		102
Rep. of Peru 7½s	102		102
Rep. of Uruguay 8s	102		102
Rhineelb. Union 7s	102		102
Saxon Public Work 7½s	102		102
Saxon Rep. Prov. 7½s	102		102
Swiss Fed. R.R. 5½s	102		102
Swiss Govt. 5½s, '46	102		102
Da. 5½s, '29	102		102
Tokio Electric Light Co. 6s	102		102
U. S. of Brazil 8s	102		102
U.S. Br.-Ct. Ry. El. 7½s	102		102

DOMESTIC

(Sales in $1000)	High	Low	Close
Amer. Agr. Chem. 7½s	102		102
Amer. Chain s.f. deb. 6s	102		102
Amer. Smelting 5s	102		102
Amer. Sugar 6s	102		102
Da. 5s	102		102
Amer. Tel. & Tel. 5½s	102		102
Da. coll. tr. 4s	102		102
Amer. Wheelwork. & El. 5s	102		102
As. Writing Paper 1st 6s	102		102
Associated Gas 7s, '36	102		102
Da. 6s	102		102
Anden Corp. Min. 7s	102		102
Anglo-Chilean Nitrate 7s	102		102
Armour & Co. of Del. 5½s	102		102
Da. 5s	102		102
At. T. & San. Fe gen. 4s	102		102
Atl. Gulf L. L.&S. ad. 5s	102		102
Bell A. Gehl. s.f. 6½s, '50	102		102
Da. 5s, 1st W. Div.	102		102
Beneficial Corp. 5s stfs.	102		102
Bethlehem Steel con. 6s, A	102		102
Da. con. 5½s	102		102
Bklyn.-Manh. Tran. 5s C '60	102		102
Bklyn. Un. Gas deb. 5½s	102		102
Buff. R.&P. gen. 4½s	102		102
Canadian Pacific 4s	102		102
Canadian Sugar 7s	102		102
Canadian Pacific Con. 4s	102		102
Central Leather 5s	102		102
Central Pacific 4s	102		102
Chic. & Alton 3½s	102		102
Chic. & Eastern Ill. 5s	102		102
Chic. Gt. Western 4s	102		102
C.M.&St.P. 5s	102		102
Da. ref. 4½s	102		102
Chicago Railways 5s	102		102
C.St.L.&P. ref. 5s	102		102
Chile Copper 5s	102		102
Chile Western 6s	102		102
Commonwealth Pow. 5s	102		102
Cons. Coal of Maryland 5s	102		102
Consum. Gas N. Y. deb. 5½s	102		102
Consumers Power 5s	102		102
Cuba C. Sug. Sta. 7s, stfd.	102		102
Cuba North Ry. 5½s	102		102
Cuba R. & Hud. ext. 5s	102		102
Denver & Rio Gr. gen. 4s	102		102
Da. West. gen. 5s	102		102
Detroit Edison 5s	102		102
Detroit Int. Bdge. 6s	102		102
Dodge Bros. deb. 6s	102		102
Duquesne Light 5s, A	102		102
Eastern Cuba Sugar 7½s	102		102

MARKET AVERAGES

NEW YORK, July 16. (Exclusive)—Today's stock ranges, as compiled by the New York Times:

	High	Low	Close	Net Change
25 railroads	94.47	93.72	94.34	—.06
25 industrials	164.74	162.46	164.30	+1.25
50 stocks	129.60	128.32	129.14	+.60

BONDS

40 issues	Day	Net Change Month	Year
	97.46	—.12	—.33 +3.06

Yearly range, fifty stocks:

*1926	106.21	Feb.	100.03 Mar.
1925	107.22	Dec.	87.16 Mar.
1924	95.56	Oct.	77.15 Oct.
1923	98.13	May	88.31 Jan.
1922	89.89	Apr.	83.70 Dec.
1921	88.16	Nov.	66.78 Jan.
1920	80.18	Nov.	66.12 Jan.
1919	84.31	Oct.	67.47 Dec.
1918	84.13	Oct.	80.21 Feb.
1917	84.13	Oct.	82.90 Feb.
*High for year.	78.80	Jan.	64.47 Dec.

NEW YORK, July 16. (AP)—Today's market averages, as compiled by the Associated Press:

STOCKS

	20 Industrials	20 Rails.
Friday	x141.69	93.46
Thursday	139.86	120.63
Week ago	138.12	120.68
Month ago	125.90	120.68
High, 1926	148.07	121.51
Low, 1926	124.07	105.86

Total stock sales, 1,607,100 shares.
x—Ex-dividend $625.

BONDS

	Friday	Thursday
Ten first grade rails	91.43	91.31
Ten secondary rails	94.20	94.28
Ten public utilities	94.80	94.81
Ten industrials	94.80	94.81
Combined average	100.01	100.06
Combined month ago	93.42	93.17
Combined year ago	93.36	

Total bond sales (par value), $11,945,000.

MARKET FLASHES

NEW YORK, July 16. (AP)—Stocks strong; buoyancy of General Motors features trading.

Bonds steady; Chesapeake and Ohio convertibles advance.

Foreign exchanges mixed; French francs at new record low.

Cotton steady; firm action goods market.

Sugar higher; Cuban buying.

Coffee lower; easier cables.

CHICAGO, July 16. (AP)—Wheat higher; less favorable Canadian report.

Corn barely steady; warmer weather.

Cattle easier.

Hogs weak.

Empire Gas & Fuel 7½s	93	103	102¾ 103
Erie 1st con. gr. 4s	84	79¾	79½ 79¾
Da. gen. lien 4s	73	72½	72 73½
Da. ref. 4s, D	83	83½	83¼ 83½
Fla. E. Cst. Ry. 5s, '74	41	99¾	99 99¾
General Petroleum 5s	40	94	100½ 100
Goodrich 6½s	5	106½	106 106½
Goodyear Tire 8s	3	110½	110½
Da. 5s, '41	13	121¼	120¾ 121¼
Granby C.M.S.&P. deb. 7s	50	109¾	109¾ 109¾
Great Northern 7s, A	49	113	112¾ 113
Da. 5½s, B	10	106¾	106¾ 106¾
Da. 5s	17	101	100½ 101
Hershey Chocolate 5½s	4	101¾	101½ 101¾
Hud. & Man. rfg. 5s, A	24	80¾	80½ 80¾
Da. adj. inc. 5s	68	81¾	81½ 81¾
Illinois Bell Tel. rfg. 5s	7	101½	101½
Int. Ct. ext. tr. 7s, '55	2	103¼	102¾
I.C.C.St.L.&N.O. rfg. 5s	7	101½	101½
Interboro Rap. Tran. 7s, '41	7	95¾	95½
Da. rfg. 5s stpd.	84	79¾	79¾
Int. Agric. ext. 5s stpd.	1	80¾	
Int. Cst. Ry. 5s, adj. 5s	22	32	74¾ 32½
Da. 1st 6s	21	105½	
Inter. Merc. Mar. 6½s, A	72	82¾	81½
Inter. Paper rfg. 6s, A	17	99¾	99½
Da. deb. 6s, A	9	85	84½
Int. T.&T. ext. 5½s, '49	61	100¼	107½ 100
Kan. City Ter. 4s	7	101¼	
Kansas City South. 5s	7	88¾	
Kansas City Terminal 4s	26	84¾	84¾
Kelly-Springfield Tire 8s	5	107¾	107¾ 107¾
Laclede Gas of St. L. 5½s	20	103¾	103½ 103¾
Lake S.&M.S. deb. 4s	20	90¾	90½ 90¾
L.E.&W. 1st rfg. 5s	17	100¾	100 100¾
Da. united 4s	1	94¾	
Louisville Gas & Elec. 5s	10	100¾	100 100¾
Manhattan Ry. cons. 4s	7	87¾	87¾ 87¾
Market St. Ry. 7s	2	96¾	96½ 96¾
Mich. Ct. deb. 4½s	7	95	97¾ 95
Middlestreet Pots. 6½s	102	99¾	99½ 99¾
Middle West. Util. 5½s	9	104½	104½ 104½
Mil. El. Ry.&Lt. 1st 5s	44	97	96¾ 97
N.K.&T. now rr. lien 5s	119	99¾	99½ 99¾
Da. new adj. 5s, A	6	102	101½ 102
No. Pac. 1st&Ref. 6s E '61	23	92¾	92½ 92¾
Da. rfg. 5s	24	101¾	101½ 101¾
Da. gen. 3s	29	75¾	75½ 75¾
Northern Pacific 4s	53	74	73¾ 74
Northern States Power 5s, A	2	102	101¾ 102
Da. 7s, B	1	110¾	110¾
Northwestern Bell Tel. 7s	53	115	114¾ 115
Ohio Fuel Corp. 6s	40	102¾	102½ 102¾
Oklahoma Gas & Elec. 5s	1	100¾	100¾
Pac. Am. Fish. 6½s, stpd.	9	99¾	99½ 99¾
Pac. Gas & El. gen. 5s	30	102¾	102½ 102¾
Pac. Pow. & Lt. 6s	1	101¾	101¾
Pac. R.R. of Mo. 4s	38	112¾	112½ 112¾
Pac. Tel. & Tel. 5s	1	101¾	101¾
Peoples Gas, Chic. 6s	9	97¾	97½ 97¾
Peoria & Eastern inc. 4s	2	47¾	47½ 47¾
Penn. Power&Light 5s	1	101¾	101¾
Penn. Publ. Serv. 7½s	1	104¾	104¾
Phila. Co. 6s	1	102¾	102¾
P.G.C.&El.L. 5s	1	101¾	101¾
Phila. Elec. 5s, '72	1	104¾	104¾
Public Service N. J. 6s	1	107¾	107¾
Rep. Iron & Steel 5½s	10	101¾	101½ 101¾
Rio Gr. Jct. ref. 5s, '46	1	94¾	94¾
Rock Isl. A. & L. 6s, '48	13	121¾	120¾ 121¾
St.L.-Ir.Mt.&So. 5s	1	97¾	97¾
Da. R.&G. 4½s	49	113	112¾ 113
St.L.S.F. gen. 6s, A	10	106¾	106¾ 106¾
Da. adj. 6s	17	101	100½
Da. inc. 6s	1	94¾	
St. L. Southwestern con. 4s	9	90¾	90½ 90¾
Seaboard Air Line gen. 4s	334	95¾	95½ 95¾
Da. adj. 5s	8	75	
Da. rfg. 4s	3	85¾	85½ 85¾
Sinclair Oil ref. 7s	12	99¾	99½ 99¾
Da. 6s, '27	1	95¾	95½ 95¾
Da. 6s, '37	1	95¾	95½ 95¾
Da. Pipe Line 6s	42	95¾	95½ 95¾
Southern Pacific 4s	10	91¾	91½ 91¾
Da. rfg. 4s	42	91¾	91½ 91¾
Southern Ry. gen. 6½s	12	117½	117½ 117½
Da. gen. 4s	7	111½	
Southwest. Bell Tel. rfg. 5s	1	104¾	104¾
Tenn. Elec. Pow. rfg. 6s	23	105	
Third Avenue 5s	1	54¾	54½ 54¾
Toledo Edison 7s	54	107¾	107½ 107¾
Da. 6s, B. C. '35	15	96¾	96½ 96¾
Union Pacific 1st 4s	1	94¾	94¾
Da. ref. 4s	4	94¾	94¾
Da. rfg. 4s	1	94¾	
U. S. Rubber 5½s, A	1	101¾	101¾
U. S. Steel s.f. 5s	20	108	107¾ 108
Utah Light & Traction 5s	10	106¾	106½ 106¾
Utah Power & Light 5s	13	90¾	90½ 90¾
Va.-Car. Chem. 7s 40 p.c. pd. stfs.	2	107½	107½ 107½
Va. Ry. & Pow. rfg. 5s	2	90¾	90½ 90¾
Virginian Ry. 6s	1	101¾	101¾
Wabash Railroad rfg. 5½s	11	101¾	101½ 101¾
Warner Sugar rfg. 7s, '39	12	103¾	103½ 103¾
Western Electric 5s	12	101¾	101½ 101¾
Western Maryland 1st 4s	12	101¾	101½
Westinghouse Electric 7s	24	73¾	73½ 73¾
Wheeling Steel 1st 5s	5	88¾	88½
Yngstn. Sheet & Tube 6s	15	104¾	104½ 104¾

Total sales bonds yesterday, $11,945,000, compared with $10,584,000 previous day and $9,701,000 a year ago.

BOSTON STOCKS

Quotations yesterday on the Boston Stock Exchange and Boston Curb, furnished by A. A. Housman-Gwathmey & Co., 515 West Sixth street.

Exchange

	Bid.	Asked.		Bid.	Asked.
Adventure	23	40	New Arcadian	80	85
Artz. Com.	13¼	13½	New Cornelia	22½	23
Bingham Mines	33	34	Old Dominion	25	25¼
Cal. & Ariz.	68½	69	Old Colony	3	3½
Calumet & Hecla	700	710	Osceola	84	85
Carson Hill	20	21	Quincy	73	74
Chief Con.	17½	18	Shannon	11	11½
Davis Daly	3	3½	St. Mary's	32	32½
Da. Butte	3¾	3¾	Superior & B.	32	32½
Elm Orlu	3¾	3¾	Swift	23	23½
Franklin	80	75	Tamarack	75	75½
Hancock	1	1½	Trinity	27	27½
Indiana	25	30	United Shoe	47½	48
Isle Royale	18	18½	Utah Apex	2¾	3
Kearsarge	14	15	Utah Metals	2¾	3
Keweenaw	2	2½	Utah Mines	1¾	2
Lake Copper	13	13½	Winona	30	32
Mayflower Old	1¾	2	Wolverine	73	75
Mohawk	58	59	Amalgamated	49½	50
Mason Valley	1¼	1½	Anaconda	40	40½
			Elder Copper	1¾	2
			Fac. Mills	14	14½
			U. S. Smelting	50	51

Curb

	Bid.	Asked.		Bid.	Asked.
Ragged	35	40	Osceo	3	3½
Santa Rita	50	55	U. V. Ex.	25	28¼
Bitte & C.			U. Verde	65	100
Calaveras	1½	2	U. S. Wash.		
Dilling Cons.	3½	3¾	Da. P. P.	50	60
Cons. Copper	3¼	3½	Boston Mont.	3	3½
Crown R.	10	30	Crystal, new	33	35
Dilling Dyke	½	¾	Ely Cent.	2	2½
Eagle & B.			Verde Mines	7½	8
Bell	1¾	2	Eruption	1¾	1½
First Nat.	14	16	Hancock		20
Gen. Mines	1	1-16	Mahoney	20	30
Houston	35	55	Shen. Copper	14	15
Idaho	30	33	Trinity	2	3

STANDARD OILS

(Furnished by A. A. Housman-Gwathmey & Co., 515 West Sixth street.)

	Bid.	Asked.		Bid.	Asked.
Ang.-Am. Oil	17⅝	18	Prairie Oil	524	525
Borne S.	345	353	Prairie P.	124	124½
Buckeye	51	51¼	Solar Refg.	187	192
Ohiocrude			S. Pipe	67	69
Mfg.	73	73½	S. P. Oil	39	39½
Crescent	15	17	S. W. P. Oil	31	32
Cum'land	103	108½	Atl. Lobos		1½
Eureka	53	54	S. Oil Ind.	1¼	1¾
Galena Signal			S. Oil Kan.	23¾	24
Old	19½	20	S. Oil Ky.	23¾	24
Old ptd.	73	75	S. Oil N. Y.	83¼	83¾
New	75	77	S. Oil Ohio	235	240
Ind. Pipe	134½	135	Da. ptd.	235	240
Nat. Trans.	14¾	15	Swan & F.	177	180
N. Pipe	46	49	Imperial	17½	20
Ohio Oil	75½	76	Gulf Oil	33½	33¾
Prairie Pipe	58	58½	Vacuum	102	103
Int. Petr.	32¾	32½	Washington	45	
Penn. Mex.	16	29	S. Oil Neb.	44	
			Humble	61½	61¾

SALT LAKE MINES

SALT LAKE CITY (Utah) July 16. (Exclusive)

Closing quotations:

Alta Mish.	.02	Lehi Tintic	.01
Alta Con.	.01	Lyn Big Six	.01
Alta T. & T.	.01	Mammoth	.05
Bullion	.01	Mason Valley	2.75
Big Hill	.01	Mich. Utah	1.75
Central Eureka	.04½	Mountain View	.03½
Cedar Talisman	.01	Mountain Standard	.02½
Colymbus Rexall	.02	Opohonga	.08½
Cent. Metals	.02	Ohio Copper	.01
Colorado Con.	.02	Park City	.01
Crown Point	.05	Park Utah	.25½
Cardiff	.06	Prince Con.	6.50
Chief Con.	3.00	Prince Mining	.01½
Dragon	.05	Provo	.00½
Emma Silver	.00½	Rice Ark.	.05
Empire Mines	.07½	South Standard	.02
Eureka Mines	.02	Syndicate	.09
E. Crown Point	.03	S. K. Con.	.01
E. Tintic Con.	.07	S. K. Con.	6.00
Gold Chain	.10	Silver Shield	.56
Galena	.02	Tintic Standard	12.00
Howell	.00½	Utah Con.	.01
Iron King	.22	Wont Knock	.10½
Keystone	.09	Walker Mining	.02
Kennebec	.09	Zuma	.00½

NEW YORK CURB STOCKS

NEW YORK, July 16. (AP)—The price movement in today's curb market was more uniformly upward than it has been for some time, although trading continued relatively light in volume. While fresh buying made its appearance in several stocks, short-covering operations also accounted for the advance in many issues.

Liquidation of the oil shares appears to have been completed, at least temporarily. Humble and Vacuum ruled a point or so higher and most of the other popular issues improved fractionally. Publication of government statistics, showing that gasoline consumption in the first five months increased 21 per cent over the same period last year, had a cheerful effect on speculative sentiment.

Brockway Motor Truck was again the feature of the automotive group, with a gain of 4 points at 40, a new top. Franklin advanced nearly 2 points to 23 and Ford Motors of Canada closed 3 points higher at 515, after having touched 520. Trading in the Rayon stocks quieted down, with price changes nominal. A new peak price was recorded by Elotex, while Pie Bakeries of America sagged to a new low level for the year.

Trading in the public utilities was enlivened by a sudden outburst of activity in American Gas and Electric, Lehigh Power Securities and Northern Ohio Power, all of which showed net gains of a point or more.

The closing price is omitted when same as the last, and both low and close when same as the last. Sales are in hundreds.

Industrials—	Sales In 100	High	Low	Close
Am. G.&E. new	39	94½	93¾	94
Am. Gas & E. pf. A	25	225½		
Am. Light & Tr.	25	225½		
Am. Power & L. pfd. A	30	87		
Am. Superpower Prod.	3	157½		
Am. Superpower "A"	3	157½		
Assoc. Gas & El.	3	33¾	33	33
Associated G.&E.	4	33½		
Atlantic Fruit Co.	8	33½		
Atlantic Katz stfs. XD	1	33½		
Bancitaly Corp. pfd.	1	37½		
Bliss Co. new	1	37½		
Brill Corp. "A"	1	37½		
Do. "B"	1	37½		
Brit. Am. Tob. ords.	1	37½		
Brooklyn Union Gas	1	37½		
Borden Co. new	1	37½		
Brill Corp.	1	37½		
Do. "A"	1	37½		
Cassia Dr. Stls. Ass	1	37½		
Carnegie Metals	1	37½		
Central Aguirre Sug. pfd.	1	37½		
Central Steel	1	37½		
Centrifugal Pipe Corp.	1	37½		
Chicago Nipple Mfg. "A"	1	37½		
Consolidated Ry. pfd.	1	37½		
Da. pfd.	1	37½		
Da. new "A"	1	37½		
Cont. Gas&E. Balt. new	1	37½		
Cont. Laundry Corp.	1	37½		
Cont. Baking	1	37½		
Da. pfd.	1	37½		
Copeland Prod.	1	37½		
Courtaulds Ltd.	1	37½		
Da. Ferranti Mdls. vtc	1	37½		
Dinkler Hotel Co.	1	37½		
Dunbar Die Casting	1	37½		
Da. Class A	1	37½		
Durant Motor Inc.	1	37½		
Duz Co. Inc. vtc.	1	37½		
Elec. Bond & Share new	1	37½		
Da. pfd.	1	37½		
Electric Investors	1	37½		
Estey Welte Co. pfd.	1	37½		
Federal Purchase Inc.	1	37½		
Federal Motor Truck Co.	1	37½		
Ford Motor Canada A	1	37½		
Da. B	1	37½		
Formica Co.	1	37½		
Foundation Co. Foreign	1	37½		
Franklin Mfg. Co.	1	37½		
Gabriel Co. (Chas.)	1	37½		
Gamewell Co.	1	37½		
Garod Corp.	1	37½		
Gen. Bak. Corp. "A"	1	37½		
Da. "B"	1	37½		
Gen. Fireproofing	1	37½		
Gen. Gas & Elec. Del. "A"	1	37½		
Gillette Saf. Raz.	1	37½		
Goodyear Tire & Rub.	1	37½		
Grand Stores	1	37½		
Happiness Candy St. Fers.	1	37½		
Hazeltine Corp.	1	37½		
Illinois Brick	1	37½

GOOPS!

A Daily Lesson in Manners for Children

BY GELETT BURGESS

[Copyright: 1926: By The Chicago Tribune.]

CLEAN FOOD.

Food, unless clean, should not
be tasted;
So, it must be wasted although
good,
If it should fall on carpets,
floors,
Or on the ground, when out of
doors.
None but a Goop would ever
care to
Eat food that's dirty, or would
dare to.

WHAT'S DOING TODAY

Los Angeles City Club and League of Women Voters joint luncheon program, City clubhouse, 833 South Spring street, noon. Ralph L. Criswell will speak.

Los Angeles Masonic Club fourth anniversary meeting, clubhouse, 619 South Grand avenue, evening.

West Adams District property owners' meeting, Cienega schoolhouse, 8 p.m.

B. V. Madonna Del Balso benefit dance, Odd Fellows' Hall, North Broadway and Workman street, evening.

Pacific Physical Culture Society first convention and exposition, Washington and Hill streets, all day.

Symphony Orchestra concert, Hollywood Bowl, Highland and Cahuenga avenues, 8:30 p.m.

Southwest Museum exhibit, Marmion Way and Avenue 46, afternoon.

Los Angeles Museum exhibit, Exposition Park, 2 to 4 p.m.

Free permanent California exhibit, scenic motion pictures, State Exposition Building, Exposition Park, 2 to 5 p.m.

Illustrated lectures, scenic motion pictures, Chamber of Commerce, 10 a.m. to 12 m.

Orchestra concert, Westlake Park, 8 to 10:30 p.m.

Baseball, Wrigley Field, 2:30 p.m. San Francisco vs. Hollywood.

State Societies

Pennsylvania State Society annual summer picnic rally, Bixby Park, Long Beach, all day.

Oklahoma State Society picnic, Bixby Park, Long Beach, all day.

Oregon State Society monthly social reunion, State Societies Club Auditorium, 1127 South Hope street, 8 p.m.

Lee County (Ill.) Association of Southern California seventeenth annual picnic reunion, Echo Park, 2 to 7 p.m.

San Juan County (N. M.) picnic, Sycamore Grove Park, all day.

Motion Pictures

Alhambra, 731 South Hill—"Kiki."

Carthay Center Theater, Wilshire at Carthay Center—"The Volga Boatman."

Criterion, Grand and Seventh—"Born to the West."

Figueroa, Figueroa and Santa Barbara—"Red Dice."

Forum, Pico and Norton—"The Wise Guy."

Grauman's Egyptian, 6708 Hollywood—"The Black Pirate" and "Sparrows."

Grauman's Metropolitan, Sixth and Hill—"Say It Again."

Grauman's Million Dollar, Third and Broadway—"Son of the Sheik."

Rialto, 812 South Broadway—"Volcano."

Loew's State, Seventh and Broadway—"The Wilderness Woman."

Tally's, 833 South Broadway—"Oh! What a Nurse."

Stage

Biltmore, Fifth and Grand—"Rain."

Egan Theater, Pico and Figueroa—"Charm."

El Capitan, Hollywood Boulevard and Highland—"No, No, Nanette."

Majestic, 845 South Broadway—Will Morrissey's Music Hall Revue.

Mason, 127 S. th Broadway—"Topsy and Eva."

Morosco, 744 South Broadway—"Her Temporary Husband."

Orange Grove, 730 South Grand—Dark.

Varieties

Broadway Palace, Broadway, between Sixth and Seventh—Willa Holt Wakefield.

Burbank, Sixth and Main—Lee Bud Harrison.

Hillstreet, Eighth and Hill—Ernest R. Ball.

Hippodrome, Main and Fourth—"Below the Deadline."

Orpheum, Broadway, between Eighth and Ninth—Nicola.

ASSOCIATED GAS OUTPUT IN GAIN

Output of the Associated Gas and Electric system for the year ended June 30, last, amounted to 692,967,420 kilowatt-hours, an increase of 114,861,389 or 19.9 per cent over the preceding year, the company reports. In June the output totaled 55,565,715 kilowatt-hours, an increase of 16.5 per cent over the same month of last year.

The New York-Vermont group produced 43 per cent more energy in June that in June last year, and 37.8 per cent more for the twelve months' period. The Staten Island properties showed a gain of 34.4 per cent for the month and 50 per cent for the year. The New York State properties showed a gain of 24.8 for the month and 17.1 per cent for the year, while the Pennsylvania properties increased their output by 11.6 per cent during June and 19.1 per cent for the year.

RAZOR EARNINGS UP

NEW YORK, July 16. (AP)—Gillette Safety Razor earned $3.04 a share in the first half of 1926 against $2.86 a share in the first half of 1925. Net income rose to $6,093,674 from $5,197,473.

BUSINESS BREVITIES

[Advertising]

The Times Branch office, 621 South Spring street. Advertisements and subscriptions taken. Telephone MEtropolitan 6700.

ARROWSMITH

by Sinclair Lewis

DR. MARTIN ARROWSMITH, staff member of the McGurk Institute of Biology of New York and a scientist with a growing reputation has married Joyce Lanyon, a wealthy woman. The battle of Woman vs. Science is now raging.

JOYCE LANYON ARROWSMITH, Martin's wife, was, prior to her marriage, the widow of Roger Lanyon, New York capitalist. She is an Arranger with a Capital A, and would remodel Martin to fit her ideal.

DR. RIPPLETON HOLABIRD is the director of McGurk Institute.

TERRY WICKET, former bio-chemist at McGurk and Martin's best friend, has retired to his Vermont farm and laboratory to work out his destiny—and delve into research to his heart's content.

LEORA TOZER ARROWSMITH, Martin's former wife, died of bubonic plague while helping Martin fight an epidemic of that disease on St. Hubert's Isle in the West Indies.

DR. RIPPLETON HOLABIRD, nicknamed "The Hale Wren," is the director of McGurk Institute.

ROGER LANYON was the New York capitalist who died and left Joyce a widow.

Through both the economico-literary and the Rolls-Royce sections of Joyce's set the rumor panted that there was a new diversion in an exhausted world—going out to Martin's laboratory and watching him work, and being ever so silent and reverent, except perhaps when Joyce murmured: "Isn't he adorable the way he teaches his darling bacteria to say 'Pretty Polly'!" or when Latham Ireland convulsed them by arguing that scientists had no sense of humor, or Sammy De Lombre burst out in his marvelous burlesque of jazz:

Oh, Mistah Back-ti-li-li-ci, don't you gri-in at me;
You mi-cro-bi-o-lep-ic fool, I'm a-co-to three,
When Mr. Dr. Arrowsmith's done looked at de
slides
You'll sit in jail a-singin' dem Bac-ter-i-ah
Blues.

Joyce's cousin from Georgia sparkled, "Mart is so cute with all those ill vases of his. But ah can always get him so mad by tellin' him the trouble with him is, he don't go to church often enough!"

While Martin sought to concentrate.

They flocked from the house to his laboratory only once a week, which was certainly not enough to disturb a scientific man—merely enough to keep him constantly waiting for them.

When he sedately tried to explain this and that to Joyce, she said, "Did we bother you this evening? But they do admire you so."

He remarked, "Well," and went to bed.

* * *

R. A. Hopburn, the eminent patent-lawyer, as he drove away from the Arrowsmith-Lanyon mansion grunted at his wife:

"I don't mind a host throwing the port at you, if he thinks you're a chump, but I do mind his being bored at your daring to express any opinion whatever . . . Didn't he look silly, out in his idiotic laboratory! . . . How the deuce do you suppose Joyce ever came to marry him?"

"I can't imagine."

"I can only think of one reason. Of course she may—"

"Now please don't be filthy!"

"Well, anyway— She who might have picked any number of well-bred, agreeable, intelligent chaps—and I mean intelligent, because this Arrowsmith person may know all about germs, but he doesn't know a symphony from a savory . . . I don't think I'm too fussy, but I don't quite see why we should go to a house where the host apparently enjoys flatly contradicting you . . . Poor devil, I'm really sorry for him; probably he doesn't even know when he's being rude."

"No. Perhaps. What hurts is to think of old Roger—so gay, so strong, real skull and bones—and to have this abrupt outsider from the tall grass sitting in his chair, failing to appreciate his Pol Roger— What Joyce ever saw in him! Though he does have nice eyes and such funny strong hands—"

* * *

Joyce's business was on his nerves. Why she was so busy it was hard to ascertain; she had an excellent housekeeper, a noble butler, and two nurses for the baby. But she often said that she was never allowed to attain her one ambition: to sit and read.

Terry had once called her the arranger, and though Martin resented it, when he heard the telephone bell he groaned. "Oh, Lord, there's the Arranger—wants me to come to tea with some high-minded hen."

When he sought to explain that he must be free from entanglements, she suggested, "Are you such a weak, irresolute little man that the only way you can keep concentrated is by running away? Are you afraid of the big men who can do big work, and still stop and play?"

He was likely to turn abusive, particularly as to her definition of big men, and when he became hot and vulgar, she turned grande dame, so that he felt like an impertinent servant and was the more vulgar.

He was afraid of her then. He imagined fleeing to Leora, and the two of them, frightened little people, comforting each other and hiding from her in snug corners.

But often enough Joyce was his companion, seeking new amusements as surprises for him, and in their son they had a binding pride. He sat watching little John, rejoicing in his strength.

It was in early winter, after she had royally taken the baby South for a fortnight, that Martin escaped for a week with Terry at Birdies' Rest.

He found Terry tired and a little surly, after months of working absolutely alone. He had constructed beside the home cabin a shanty for laboratory, and a rough stable for the horses which he used in the preparation of his sera. Terry did not, as once he would have, flare into the details of his research, and not till evening, when they smoked before the rough fireplace of the cabin, loafing in chairs made of barrels cushioned with elk skin, could Martin coax him into confidences.

He had been compelled to give up much of his time to mere housework and the production of the sera which paid his expenses. "If you'd only been with me, I could have accomplished something." But his quinine derivative research had gone on solidly, and he did not regret leaving McGurk. He had found it impossible to work with monkeys; they were too expensive, and too fragile to stand the Vermont winter; but he had contrived a method of using mice infected with pneumococcus and—

"Oh, what's the use of my telling you this, Slim? You're not interested, or you'd have been up here at work with me, months ago. You've chosen between Joyce and me. All right, but you can't have both."

Martin snarled, "I'm very sorry I intruded on you, Wickett," and he slammed out of the cabin. Stumbling through the snow, blundering in the darkness against stumps, he knew the agony of his last hour, the hour of failure.

"I've lost Terry, 'now (though I won't stand his impertinence!) I've lost everybody and I've never really had Joyce. I'm completely alone. And I can only half work! I'm through! They'll never let me get to work again!"

Suddenly, without arguing it out, he knew that he was not going to give up.

He floundered back to the cabin and burst in, crying, "You old grouch, we got to stick together!"

Terry was as much moved as he; neither of them was far from tears; and as they roughly patted each other's shoulders they growled, "Fine pair of fools, scrapping just because we're tired!"

"I will come and work with you, somehow!" Martin swore, "I'll get a six-months' leave from the institute, and have Joyce stay at some hotel near here, or do something. Gee! Back to real work . . . Work! . . . Now tell me: When I come up here, what d'you say we—"

They talked till dawn.

The next installment of this most absorbing novel — written by the author of "Main Street" and "Babbitt"—will appear in tomorrow's Times. Watch for it.

[Copyright, 1926, by the Readers' Syndicate]

William B. Leeds and Companions in Launch Crash

NEW YORK, July 16. (AP)—Five ambulance drivers from the Metropolitan Hospital today believed themselves the rescuers of William B. Leeds and two companions from a gift speed boat that struck a reef while the tin-plate king's son was trying it out for his wife, the Princess Zenia of Russia.

An expensively fitted thirty-foot launch crashed into a reef during a driving rain last night near Welfare Island, where the hospital is located. The ambulance drivers rushed out from the hospital garage.

They waded to the boat and found its stern under water and three men waiting in the darkness with life belts on. The chauffeurs helped the men ashore.

One of the men telephoned to Oyster Bay, and a chauffeur of one of two large automobiles that came for them said to the ambulance drivers: "You don't know how lucky you are. You pulled William B. Leeds out of the water."

But the rescued men drove away without a word about themselves.

BACHELORS DECLARED PRONE TO INSANITY

LONDON, July 16. (Exclusive)—Prof. G. M. Robertson, president of the Royal College of Physicians of Edinburgh, lecturing at the British Medical Association meeting yesterday declared that insanity is three times more prevalent among single people than among married people of the same age.

Robertson, who is a great Scotch alienist, said that the prevalence of insanity among the male sex largely is due to alcohol. He declared that men continuing bachelors died an average of four years younger than married men and ran a risk three times greater of going crazy.

MEXICO PRIESTS TO QUIT POSTS

Retirement Protest at New Religious Law

Thousands of Children to be Out of Schools

Measure in Conflict With Canon Statutes

BY JACK STARR-HUNT

MEXICO CITY, July 16. (Exclusive)—The Excelsior publishes what has been more or less public gossip since the religious law was announced as to the attitude the Mexican Catholic Church will assume August 1, next, when the law goes into effect. The newspaper says a careful canvass of ecclesiastical circles revealed no one willing to be quoted, but that information was obtained to the effect that all priests will be ordered to abandon their parishes August 1 and suspension of services throughout the country will be decreed.

The newspaper refers to the religious law as being in open conflict with the precepts of the canon law, which does not permit any civil authority to interfere in matters of a purely religious character. Excelsior states that recently many priests have been known to remove their belongings from churches and all signs indicate they are planning to abandon the dioceses.

The newspaper says it has learned the highest dignitaries of the church have been conferring recently on the stand the church is to adopt August 1, resulting in determination to order the dissolution of religious communities of both sexes and closing all Catholic schools for an indefinite time, dismissing many thousands of children.

Scores of priests and nuns who have been teaching in these schools lately have been leaving their posts, Excelsior says, adding that in many cases parents already have been informed the schools will close.

Since the religious law was published the American Consul-General has been swamped by scores of petitions from priests and nuns requesting permission to go to the United States, and the Department of State has been urgently requested for information as to what sort of reply may be given them.

Catholics are considering declaring a general boycott as a sign of protest. Excelsior says, and steps have been taken to conduct this boycott along organized lines, including issuance of instructions to the faithful to abstain from all luxuries and diversions.

MUST PAY PIANO DUTY

PARIS, July 16. (AP)—An American piano house that presented President Doumergue with a sample has placed him in a rather embarrassing position. With the notice that the piano had reached Havre came a request from the customs authorities to pay 6000 francs duty.

NOTICIAS MUNDIALES DE ULTIMA HORA

Atendiendo a la importancia que tiene el estudio del español en los Estados Unidos, particularmente en esta gran metrópoli tan inmediata a territorio hispanoamericano, diariamente aparece en "The Times" esta sección española con algunas interesantes noticias de ultima hora. Tres veces por semana se insertará una lección práctica elemental de castellano.

A cuantos deseen aumentar sus conocimientos de español les conviene leer esta columna todos los días.

NOTAS TELEGRAFICAS

Los Sacerdotes de Méjico Van a Abandonar sus Puestos

CIUDAD DE MEJICO, Julio 16.—El Excelsior publica algo que ha sido rumor más o menos, publico desde que se anunció la ley religiosa, y que se refiere a la actitud que asumirá la iglesia católica mejicana el próximo primero de Agosto, día en que entra en vigor la citada ley. Dice ese periódico que, habiendo recorrido detenidamente los circulos eclesiásticos, no se encontró en ellos a ninguna persona que consintiera en dar bajo su nombre información alguna; pero que ha podido obtenerse la de que todos los sacerdotes recibirán orden de abandonar sus parroquias el primero de Agosto y de suspender el culto en todo el país.

El diario citado hace observar que la ley religiosa está en abierto conflicto con los preceptos de la ley canónica, pues esta última no permite que autoridad civil alguna se ingiera en asuntos de orden puramente religioso. Dice el Excelsior que muchos padres han estado últimamente sacando sus efectos de las iglesas y todo tiende a indicar que proyectan abandonar las diócesis.

Añade el diario en cuestión que, según sabe, los dignatarios superiores de la iglesia han estado discutiendo recientemente sobre la actitud que haya de adoptar la iglesia el primero del entrante, y han llegado a la determinación de ordenar sean disueltas las comunidades religiosas de ambos sexos y clausuradas todas las escuelas católicas por un período indefinido, lo que significa que serán despedidos muchos millares de niños.

Muchísimos sacerdotes y monjas, que han estado enseñando en esas escuelas han venido abandonando últimamente sus puestos, según dice Excelsior, y agrega éste que en numerosos casos han recibido ya aviso los padres de familia de que las escuelas van a cerrar sus puertas.

Desde que se publicó la ley religiosa, el consulado general de los Estados Unidos se ha visto inundado de peticiones de sacerdotes y religiosas, solicitando permiso para dirigirse al citado país, y el cónsul ha consultado con el ministerio de Estado, pidiéndole urgentemente instrucciones a este respecto, para saber lo que ha de contestar a los solicitantes.

Los católicos tienen el plan de declarar un "boycotaje" general en señal de protesta, al decir de Excelsior, y ya se han estado dando pasos para que este "boycotaje" esté bien organizado. Se darán instrucciones a los fieles de que se abstengan de toda clase de lujos y diversiones.

Doty Enviado a un Presidio Francés

BEIRUT (Siria), Julio 16.—Bennet J. Doty, de Memphis (Tennessee), fue condenado hoy en Damasco, por un consejo de guerra, a ocho años de trabajos forzados, por haberse desertado de la Legión Extranjera francesa, en la que se había dado de alta con el nombre de Gilbert Claire.

El oficial que representaba al gobierno como procurador pidió la pena de muerte. El teniente Gallifer, que llevaba la voz de la defensa, pintó elocuentemente la conducta valiente de Doty antes de su defección. Hizo ver que esa conducta le había valido a Doty la Cruz de Guerra, y pidió que el tribunal dictase sentencia más benigna.

En la audiencia quedó probado "el abandono de puesto ante rebeldes armados." En el fallo, el consejo de guerra declaró que el delito había quedado probado, pero votó algunas atenuantes.

Doty, que tiene 25 años de edad, es hijo de Lemuel H. Doty, abogado de Memphis, y es veterano de la guerra mundial, en la que sirvió con la batería E, del Ciento Quince de Artillería de Campo, Décimatercera División.

NOTAS LOCALES

Ha sido Robado un Banco de Altadena

De Pasadena comunican que un bandido asaltó la tarde de ayer el Banco Nacional de Altadena, sito en la esquina de la avenida Lake y la calle Mariposa, en Altdena, y se llevó como $800. Según el parte rendido en la oficina del sheriff, entró el salteador en el banco cerca de la hora de cierre de éste, y pidió el dinero, encañonando con su revólver al cajero C. K. Newhall. Obtuvo del cajón de éste unos $800, según informes.

Obligó luego a Newhall y a J. W. Mann, cajero ayudante, a meterse en una alacena, que cerró con llave. Los encerrados oyeron que el bandido se alejaba en un automóvil.

Los dos empleados permanecieron como diez minutos en la alacena, de donde fueron sacados cuando lograron atraer con sus gritos la atención de un chiquillo que pasaba por la calle.

Dicen que el ladrón es joven, tiene cinco pies, ocho pulgadas de estatura, llevaba gafas negras, sombrero de paja y traje oscuro.

El banco de Altadena no tiene sino unos cuantos meses de abierto. Se halla como a una milla de la sucursal que tiene el Banco Nacional de Pasadena en Lake avenue, la cual fue despojada de $2500 en un asalto que sufrió el lunes último.

DEPORTES

Boxeo

Jack Delaney, calificado desde hace tiempo de "rey sin corona de los pesadolígeros," obtuvo una victoria anoche sobre Paul Berlenbach. Esta es la segunda vez que le gana al ex-luchador.

ANDEAN RAIL SERVICE CRIPPLED BY SNOW

BUENOS AIRES, July 16. (Exclusive)—With an unprecedented snow fall in the south of the republic, the trans-Andean Railroad Service will be crippled probably until September, and with the heavy snow reported in the semitropical regions of the north, Argentina now is suffering from an unusual cold snap which is having a disastrous effect on many of the best grazing districts. As a result of these conditions half of the fat cattle likely will be sent to the Buenos Aires markets, swamping them if the severe weather continues.

MYER SIEGEL & CO.
617-619 So. Broadway
Los Angeles
Smart Feminine Apparel
Since 1896
Pasadena—Hollywood—Fresno

THIS WOMAN'S BATTLE

Wins Against Ill Health

"At times I was hardly able to do my housework," writes Mrs. Margaret Wallace, of 1547 Safford Ave., Columbus, Ohio. How many women have found themselves in this same condition! How many women have fought bravely on, day after day, cooking, washing, ironing, doing the dishes, and keeping the house clean, when they were in a weakened condition and had not sufficient strength to perform these duties.

A friend advised her to take Lydia E. Pinkham's Vegetable Compound and she gave it a fair trial. "I just can't give enough thanks to it," she writes. "Now I can eat anything at all and I am feeling better than I have for years. I shall never be without your medicine again."

A woman who is fighting for her health and her family's happiness is a valiant soldier. She wages her battle in her own kitchen. She has no thrilling bugles to cheer her on, no waving banners.

Many other women tell us, as Mrs. Wallace did that Lydia E. Pinkham's Vegetable Compound has restored their health.

Pyorrhea Banished

New, Safe Way!

Every year this insidious disease exacts its deadly toll from millions of victims. Every year, thousands of articles and lectures in the daily press fail to avoid the penalties of neglect. But NOW—all this needless suffering is a thing of the past. Science has made a startling discovery that banishes pyorrhea quickly, safely and without pain!

OIL-of-SALT has a magic healing effect on mouth tissue. Its absorbent qualities draw out pus and poisons instantly. Hardened soft, sore, spongy places almost like magic. Then, as the tissue is built up and receded, OIL-of-SALT powerfully destroys infection and promotes re-growth of injured tissues. Doctors pronounce its astringent action short of miraculous.

OIL-of-SALT is non-irritating and non-poisonous. Doesn't even taste bad. Kills bacteria without the slightest smarting or discomfort. Its action is always gentle and soothing—sure and SAFE!

If your gums are the least bit sore, or if your teeth-brush shows pink, heed nature's warning at once. Delay is highly dangerous. Ask your druggist for the handy, the bottle of OIL-of-SALT today.

OIL-of-SALT

Compounded by C. A. WOOD LABORATORIES
2115 S. Lincoln St., Chicago, Ill.

Teeth as Low as $5. Best Set $7

Best set, same better, no matter how much you pay, including your choice of three shades (guaranteed) $7
accepted.) (Guaranteed 10 years)

MY EXTREMELY LOW PRICES
Teeth as low as $5.00
Best set of teeth (other set) $7.00
Gold Crowns ($10 kind) $4.98
Bridge Work (22k Porcelain) $4.98
Porcelain Crowns $4.98
Gold Fillings ..... $1.00 up
Silver Fillings ..... $1.00 up
Synthetic Fillings ..... $1.00 up
Silver Fillings ..... 50c up
Tooth Treasure ..... 50c up
Teeth Removed (Painless) $1.00
Teeth Extracted (Painless) 50c
No charge for advice, examining and estimating. Any other work in proportion. Out-of-town patients can have work completed in one day. GOLD IS VALUABLE. If any cash or old gold is lying around, send it to me. I PAY IT. I AM A DENTAL FAILURE. A PRIVATE high-class, up-to-date SANITARY dental office. Everything modern. Everything new and sanitary. Only the most experienced operators, where you will be treated right. Free with every order Dental Work, one tube Tooth Paste.

DR. FAIRFIELD
Entire Third Floor 536 So. Broadway
Next to Jacoby Building, Tenth
Hours, 8:30 to 6. Sun., 9 to 12 5236

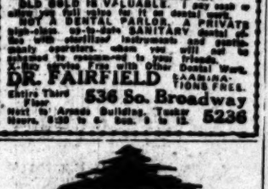

RUGS
Scientifically
STORED
IN
CEDAR-LINED ROOM

Birch-Smith Furniture Co
737 SO. HILL ST. Phone: TU 4121
ESTIMATES WITHOUT OBLIGATION

PILES

Eliminated successfully, painlessly without surgery or anaesthetic by the New Ambulant Method. The relief is permanent, guaranteed or no cost to you. Intolerable Itching, Prolapsus, Fistulas, Ulcers and other rectal diseases also find successful relief under this treatment.

Send for Free Booklet

Pacific Coast Proctological Clinic
H. F. Kalemaun, M.D. and E. G. Hanley, M.D.
Suite 1124 Law's State Bldg., Los Angeles.

Pimples and Blackheads Disappear When You Use ACNE-OINT
May also be used as a harmless FACE BLEACH.
At Owl and other drug stores.

THE WEATHER

[Official Report]

LOCAL OFFICE, U. S. WEATHER BUREAU, Los Angeles, July 16.—[Reported by H. B. Harney, Meteorologist.] At 5 o'clock a.m. the barometer registered 29.83; at 5 p.m., 29.78. Thermometer for the corresponding hours showed 64 deg. and 79 deg. Relative humidity, 5 a.m., 70 per cent; 5 p.m., 60 per cent. Wind, 5 a.m., east, velocity 3 miles; 5 p.m., southwest, velocity 7 miles. Temperatures, highest, 84 deg.; lowest, 61 deg. Rainfall for season, trace; normal to date, 0; last season to date, trace. Barometer reduced to sea level.

WEATHER CONDITIONS. — July 16: Heavy rain has fallen during the past twenty-four hours at some stations on the North Atlantic coast. The greatest amount of rainfall reported was 2.06 inches at New York City, most of which fell during last night. It was very warm this morning in the Missouri and Upper Mississippi valleys and the western lake region, but moderate temperatures is reported in other portions of the country. In Southern California fair weather prevailed yesterday, with high temperatures in the interior, but it was only moderately warm in the coastal region. It was cloudy or partly cloudy this morning at most stations from the sea to the mountains, but clear east of the mountains. Fair weather and moderate temperature will continue in this vicinity tonight and Saturday, with fog or clouds in the morning.

SUN, MOON AND TIDES.—Los Angeles, July 17: Sun rises 4:34 a.m., sets 7:04 p.m. Moon rises 11:49 a.m., sets 11:44 p.m. Los Angeles Harbor, July 17: High tides, 1:06 a.m. and 2:07 p.m.; low tides, 5:10 a.m. and 10:13 p.m.

LOCAL TEMPERATURES.—July 16: Minimum and maximum temperatures from Southern California points, reported yesterday to the Los Angeles office of the U. S. Weather Bureau, were as follows:

Stations—	Max.	Min.
Imperial	111	79
Los Angeles Harbor	73	66
Mt. Wilson	95	74
Newport Harbor	83	69
Pasadena	93	63
Pomona	93	63
Porterville	110	73
Redlands	100	67
Riverside	105	68
San Bernardino	100	68
Santa Ana	83	69
Santa Barbara	75	60

LOCAL FORECAST

For Los Angeles and vicinity: Fair, with moderate temperature; foggy or cloudy in the morning.

STATE FORECAST

SAN FRANCISCO, July 16.—Weather forecast: San Francisco and vicinity: Fair; moderate west wind.

Northern California: Fair, but cool with fog on the coast; lower temperatures in the interior; gentle variable winds.

Sacramento Valley: Fair; lower temperature; moderate south winds.

Santa Clara and San Joaquin valleys: Fair; lower temperature; moderate northwest winds.

Southern California: Fair, but fog along the coast; continued high temperatures in the interior; gentle southwest and west winds.

ARIZONA FORECAST

PHOENIX (Ariz.) July 16.—Forecast for Arizona: Generally fair in west, somewhat unsettled in east portion Saturday and Sunday; warmer Saturday in southeast portion.

COLORADO RIVER

YUMA (Ariz.) July 16. — [Exclusive Dispatch from the U. S. Reclamation Service.] Gauge height Colorado River, 30.5 feet. Discharge, Friday, 36,000 cubic feet.

TEMPERATURES

Stations—Conditions, 5 p.m.	Tempera-ture— Max.	Min.	Precip-ita-tion.
Abilene—Clear	90	68	0
Boise—Clear	94	58	0
Boston—Partly cloudy	84	58	.19
Buffalo—Clear	76	58	0
Chicago—Clear	84	64	0
Denver—Cloudy	93	62	0
Des Moines—Clear	92	70	0
Dodge City—Clear	90	62	0
El Paso—Clear	78	58	0
Eureka—Clear	60	52	0
Flagstaff—Partly cloudy	86	52	0
Fresno—Clear	110	76	0
Galveston—Clear	86	76	0
Havre—Clear	86	50	0
Helena—Partly cloudy	88	56	0
Huron—Clear	102	64	0
Independence		64	0
Kamloops—Partly cloudy	82	50	0
Kansas City—Clear	85	66	0
Knoxville—Clear	82	58	0
Lander		58	0
Los Angeles—Clear	84	61	0
Memphis—Clear	88	64	0
Modena—Cloudy	88	60	.7
Needles—Clear	114	84	0
New Orleans—Cloudy	88	74	0
New York—Clear	80	54	.7
North Head—Clear	62	54	0
Oklahoma—Clear	84	64	0
Phoenix—Clear	106	82	0
Pittsburgh—Clear	80	52	0
Portland, Or.—Clear	78	50	0
Rapid City—Cloudy	88	60	0
Red Bluff—Clear	106	74	0
Roseburg—Clear	84	54	0
Roswell—Clear	92	62	0
St. Louis—Clear	90	66	0
Minneapolis and St. Paul—Clear	102	68	0
Sacramento—Clear	102	72	0
Salt Lake City—Partly cloudy	100	66	0
San Diego—Cloudy	74	63	0
San Francisco—Clear	68	52	0
San Luis Obispo—Clear	92	50	0
Santa Fe		54	0
Seattle—Clear	70	56	0
Spokane—Clear	76	54	0
Tampa—Raining	88	74	.78
Tonopah—Cloudy	94	74	0
Tucson—Cloudy	100	76	.56
Washington—Clear	86	66	0
Winnemucca—Partly cloudy	98	54	0
Winnipeg—Partly cloudy	90	60	.01
Yuma—Clear	108	84	0

VITAL RECORD

MARRIAGE LICENSES

The following marriage licenses were issued yesterday. Name and age given.

BAKER — OTTO. Raymond Francis Baker, 21; Ardelle Amber Otto, 16.

BOWMAN — STARKS. Prince Bowman, 36; Ada Starks, 28.

CORASH—FYNE. Arnold L. Corash, 28; Nannette R. Fyne, 26.

CRAIG—NEWSTER. Reginald S. Craig, 29; Grace E. Brewster, 27.

DUNCAN — KILLMAN. George D. Duncan, 38; Nellie Marie Killman, 28.

ELFENBEIN — MORGAN. James Lewis Elfenbein, 24; Marietta Bothman, 26.

FAIRCHILD—LIGHTHALL. John W. Fairchild, 45; Essie E. Lighthall, 54.

FARQUHAR—MAYMAN. Frank Farquhar, Jr., 20; Burnette Kaufman, 20.

FISHER — BROWN. Henry Fisher, 45; Anna Brown, 41.

GLASS—FREEMAN. Raymond G. Glass, 33; Margaret Freeman, 25.

HEUMAN — JORDAN. Russell G. Heuman, 29; Vera Jordan, 25.

HOLGUIN—SALOMON. Hilda Holguin, 26; Dora Salomon, 26.

HOUSE—WALKER. Raymond H. House, 27; Golda Marie Walker, 20.

HUMPHREY—NIMMER. Reginald Frederic Humphrey, 32; Marie Ella Nimmer, 24.

KILLINGSWORTH — GRIDLEY. Lester E. Killingsworth, 26; Doris Agnes Gridley, 21.

LANE—GIDEON. Walter L. Lane, 35; Mildred N. Gideon, 24.

LEONARD — SIMPSON. George H. Leonard, 29; Hilda S. Simpson, 29.

LEVINS—BENSON. Paul Robert Levins, 33; Ruth Elsie Mildred Benson, 28.

LEWIS—WOODS. Louis B. Lewis, 46; Evelyn M. Woods, 36.

LORD—JURDEN. Thomas Nelson Lord, 36; Frances Iona Jurden, 24.

McKITRICK — NUGENT. John Franklin McKitrick, 43; Marion Herbert Nugent, 37.

NUNNELEY—KERWIN. Rollis J. Nunneley, 25; Dorothy Marie Kerwin, 24.

PARKER—JONES. James R. Parker, 45; Emma Jones, 40.

PATTON—BRIDGES. Guy R. Patton, 41; Evelyn Bridges, 25.

PFEFFER — BUKOSKY. John Franklin Pfeffer, 25; Ella Evelyn Bukosky, 22.

PLEASANT—MATTHEWS. William Pleasant, 50; Mary L. Matthews, 46.

QUETHEL — DE LORIER. Edward Ferdinand Quethel, 33; Louise Margaret De Lorier, 19.

RICHARDS—PIERCE. Graham R. Richards, 24; Laura Ellis Pierce, 21.

ROGERS — HOLMAN. Robert Henry Rogers, 39; Gladys Ethyl Holman, 32.

RUMBURG—MORRISON. Harry Curie Rumburg, 40; Rosalie Morrison, 41.

SANCHEZ—GILIA. Frank A. Sanchez, 23; Mary B. Gilia, 19.

SELBY—KLOPP. Charles D. Selby, 35; Lodel B. Klopp, 26.

SHARPE—GOULD. Alexander Sharpe, 55; Laura Katherine Gould, 37.

VELASQUEZ—CARTORENA. John Velasquez, 23; Soledad Castorena, 19.

WAGGONER—LE ROUQUE. Daniel Mervin Waggoner, 26; Mayselle Jeanette Le Rouque, 24.

WALLACE—PRICE. Wallace Winfield D. Wallace, 27; Marion Gladys Price, 20.

WEAVER—SHULL. Harold J. Weaver, 25; Blanche E. Shull, 22.

WIESMAN—TRUDEAU. David James Wiesman, 32; Lillian V. Trudeau, 26.

WILLIAMS—MOORHEAD. Guy C. Williams, 33; Twyla M. Moorhead, 24.

WINSTON — SHELLY. Norman J. Winston, 24; Annie C. Shelly, 30.

BIRTHS

Names, sex, place and date of birth.

BARRY. Mr. and Mrs. Ralph. Boy. California Lutheran Hospital. July 14.

CALDWELL. Mr. and Mrs. William. Daughter. 646 Concord street. July 11.

CAMERON. Mr. and Mrs. Robert. Daughter. 3819 Frederick street. July 14.

CHRISTIANSON. Mr. and Mrs. Roy. Boy. 4378 South Huntington Drive. July 15.

CROMMER. Mr. and Mrs. Ralph. Boy. St. Vincent's Hospital. July 14.

DURKEE. Mr. and Mrs. Harry. Daughter. 98, Vincent's Hospital. July 14.

FISHBURN. Mr. and Mrs. Lawrence. Boy. 3938 Fayette street. July 11.

NEFF. Mr. and Mrs. John. Boy. 838 North Kingsley Drive. July 10.

REISE. Mr. and Mrs. Earl. Daughters (twins.) Lincoln Hospital. July 9.

SORENSON. Mr. and Mrs. Chris. Daughter. 3618 Trinity street. July 11.

DIVORCE SUITS FILED

BARNARD. Castella Helen against Roger.

BLANNIN. Frederick Burgh against Carey B.

BOUTON. Jacob against Lorille.

BRAGG. Henry H. against Pearl E.

CADWELL. Avis G. against Theodore B.

DIVORCE SUITS FILED

CALDWELL. Helen Ormum against Joseph Hugh.

CAMPBELL. Donald M. against Bertha M.

DEBARTOLO. Giovanna against Gioachino.

DUKE. Blanch L. against Edward.

FAUSEL. Minnie against Charles L.

FRANKFORT. Rose against Max.

FRIDIA. Etta against William.

GERARD. William Norman against Harriet A.

GUNN. George Everett against Laura M. McDonald.

HALE. Pearl against Chester.

HANNERS. Pearl A. against Roy M.

HATCHER. Minnie L. against C. E.

IRWIN. Beulah May against Earl H.

KAUFMAN. Elsie A. against Ernest Williams.

KENNEDY. Claude T. against Jewell L.

LAW. Agnes against William.

LEFLORE. Georgia against Alfred.

MAYBEE. Ada against James.

MITCHELL. Cora M. against Dallas R.

OBER. Maude F. against Robert H.

PENDLETON. Louise May against

Southern California Interests.

Editorials—News—Business—Society—The Drama.

The Times

LOS ANGELES

Vol. XLV. SATURDAY MORNING, JULY 17, 1926.—PART II. 16 PAGES. POPULATION (By the City Directory—(1926)—1,304,387 By the Federal Census—(1920)— 576,673)

DEFEAT LOOMS IN RAIL ISSUE

Long Beach Measure May Be Lost in Election

Vote-Count in United Port Shows Close Race

Advocates of Government Charge Losing Ground

LONG BEACH, July 16.—Returns from polling places at midnight in the special election here today show a slight lead in favor of the $900,000 bond issue for removal of railroad tracks from the heart of the business district although indications were that the proposition would be defeated for lack of a two-thirds majority. Forty-one precincts out of 48 gave 4233 yes, and 3363 no.

In the straw vote on the joint-port contest between Long Beach and Los Angeles the returns from twenty-five precincts are so close thatn the officials found it impossible to predict its outcome at midnight. Out of twenty-five precincts 1238 voted yes, and 1185 voted no.

The outcome of the vote on whether or not there should change the present form of government through the election of a board of freeholders to frame a charter showed a slight trend in favor of the present form of city management form of government.

Returns in the balloting for a board of Freeholders, upon which hinges the question of charter revision, were being counted slowly. Reports that there was a tendency on the part of some voters to cast their ballots indiscriminately for the first four candidates on the ballot in order to take advantage for the mayor-and-ten-by-wards proposition, which of the first fifteen candidates were pledged to this change.

It was reported the unified harbor ballot was not given to all voters at several precincts. In some cases this was ordered done to an oversight and when the ballots were said to have been cast. Ballots were found scattered around at one or two precincts. There was no legal compulsion to furnish these ballots to voters, the voting being unofficial, it is said.

DELAY IN COUNT

Because the vote is unofficial the ballots are not being counted by the respective election boards but are being turned over to the office of City Clerk Vaughn. Sentiment connected with the port question seemed today to favor a joint port, providing Long Beach may have equal representation on the port board with Los Angeles.

Predictions that the $900,000 bond proposition will be beaten were made freely all over the city this afternoon. Approval meant that the city would spend $900,000 for a new right of way for the Union Pacific Railroad, in return for which the railroad company had agreed to move its present railroad tracks from the heart of the Long Beach business district.

Some of the ballots on the question of a return to the Mayor-Council-by-wards form of government for Long Beach will be a tedious and slow process, it was said.

TWO FACTIONS

The factions, one favoring the retention of the present City Manager-Commission-at-large form of government and the other urging district representation by wards in the municipal chamber and the election of a full Mayor, each had fifteen candidates in the field for places on the proposed Board of Freeholders, but neither party had a definite ticket to run as the official ballot was constructed, the thirty-three candidates being placed on the ballot in alphabetical order.

The counting of the ballots and the turning out of the names of the successful according to the principles to which they are pledged will occupy the time of the election officials.

(Continued on Page 2, Column 4)

MAN IN STREET TRESPASSER

Charge of Dealer Beaten By Oil Drillers Thrown Out by Justice

That a man standing in a public street may be a trespasser was the ruling yesterday of Justice Swain of Whittier in dismissing battery charges against two oil drillers.

On June 10, according to testimony, the Pan American Petroleum Company was making a core test of a Whittier well and Lee L. Grey, a dealer in oil properties, drew near to watch. He was ordered away but refused to go and was removed from the vicinity forcibly.

Justice Swain declared the oil-company employees were justified in using a reasonable amount of force to prevent a trespass.

DOCTOR IN HOSPITAL ROW 'OUT'

Police Surgeon Reports Discharge of Assistant at Receiving Institution

Smoldering for the past several months, a controversial situation within the ranks of the Receiving Hospital flared up yesterday when Dr. E. G. Goodrich, chief police surgeon and superintendent of the hospital, announced he had dispatched a letter to Dr. T. P. Manning, assistant superintendent, informing the latter that he is discharged from the organization.

In the letter, Dr. Goodrich said, he informed Dr. Manning his services will no longer be required at the end of two weeks' vacation.

The office of assistant chief police surgeon was created upon the recommendation of Chief Police Surgeon Goodrich, and Dr. Manning was the first to hold its title.

That there was a breach between the two has been common knowledge and subject of discussion for many months about Central Station and various other city bodies which came in contact with the hospital organization from day to day. The trouble is said to have started with Dr. Manning's assumption of the assistant chief surgeon's duties. At any rate, Chief Police Surgeon Goodrich maintains the affairs of the institution progressed harmoniously before Dr. Manning was made a part of it.

Certain injunctions posted on the hospital board by Dr. Manning, some time ago, threatened discharge for any and all who violated them. Whether these orders, said to have been considered as nonessential and even arbitrary by the other doctors, had anything to do with the resignations of Dr. Wallace Dodge and Dr. Frank Chase is conjectural. It is a fact, however, that anortly after the advent of Dr. Manning the two doctors mentioned did tender their resignations.

Confronted with what he believed to be the possible demolition of the hospital's morale, Dr. Goodrich is said to have requested Dr. Manning's resignation. This he asked on Thursday last, but was met with flat refusal, according to reports. He then chose what he deemed the only other possible expediency; yesterday he notified the assistant chief police surgeon that he was discharged.

When his resignation was requested, Dr. Manning is reported to have remarked that he "would bring whatever political influence he had, to bear," that he might retain the position.

DRAIN 'EXTRAS' LID SHUT DOWN

Slauson Avenue Improvement Costs to be Scanned

City Authorities Urged to End Cause of Protests

Move Made to Put Inspector Under Engineer Shaw

With action taken yesterday by the City Council denying protests against the $1,000,000 Slauson-avenue storm drain, thus paving the way for the awarding of the contract soon by the Board of Public Works, Councilmen Hall, Moore and Randall announced that they will make every effort to prevent this improvement costing more for "extras" than the original contract, as was the case with the West Adams storm-drain improvement now under investigation by the Council. Contractor Peter R. Gadd contracted to build the West Adams storm drain for $268,000 but he billed the city for this amount plus $294,000 for "extras." The West Adams, the West Jefferson and the Slauson-avenue storm drain improvements are all of major importance and are part of the comprehensive storm drainage system for those parts of the city now unprotected from storm water damage. The West Jefferson storm drain is now being built by Contractor Gadd, and City Engineer Shaw has urged the Board of Public Works to keep extras on this job to a minimum. But the City Engineer has no authority to enforce his recommendations except that the Board of Public Works orders the Inspector of Public Works Rook to follow the City Engineer's recommendations in the matter of "extras."

The Slauson-avenue storm drain will provide drainage for 50,000,000 square feet of property in the district bounded by Slauson avenue, extending into the city of Inglewood, and Van Ness avenue to Gramercy Place.

The Affiliated Improvement Associations yesterday urged the Mayor, City Council and Board of Public Works to end the cause of protests of property owners against excessive "extras" on public improvement work by placing the Inspector of Public Works under the City Engineer. As conditions are now, the City Engineer designs improvements but has nothing to do with their construction and extras may be ordered by the Inspector of Public Works with the approval of the Board of Public Works.

Lumber Expert to be Here on Way to Orient

E. A. Selfridge, who recently was appointed lumber commissioner to the Far East and is expected to sail for Japan during August, will arrive in Los Angeles Monday, according to Clarence H. Matson, manager of the foreign trade department of the Chamber of Commerce.

While staying in this city, Mr. Selfridge, who is a recognized lumber consultant on the Pacific Coast, will make his headquarters at the foreign trade department of the chamber and will be available to local business men.

Mr. Selfridge has been president of the Northwestern Redwood Company, Willits, Cal., for twenty years, a member of the lumber section of the War Industries Board during the war and for several years a director of the National Lumber Manufacturers' Association.

Funeral Rites Conducted for Local Pioneer

Funeral services were conducted yesterday for Mrs. Lydia A. Pumphrey, 98-year-old Los Angeles pioneer, who died Wednesday. The services were conducted at the Vesper mortuary. Interment was in the Evergreen Cemetery. Rev. William S. Young, superintendent of the Hollenbeck Home, and Rev. Ira E. Leonard officiated.

Mrs. Pumphrey had been a resident of Los Angeles for forty years. She had celebrated her ninety-eighth birthday anniversary less than three weeks before her death. She was for some time the private nurse to former Mayor Workman.

Mrs. Pumphrey leaves two children, Mrs. Ella Stinson and Mrs. Jennie E. McLaughlin.

TEMPTATION LEADS TO ANOTHER FALL

Kiddies' 75-Foot Plunge in Auto Laid to Tiny "Eve"

Above the Result; Below the Cause

Chief Nurse Charles Whitehead of the Receiving Hospital, and (left to right) Guadalupe and Pedro Valenzuela and Catalina Estrada. Below—The embankment and diagram showing course of car.

JUST as Adam excused himself for the original sin in the Garden of Eden by asserting Eve told him to eat of the apple, Guadalupe Valenzuelo, 3 years of age, explained the accident in which he and two playmates well-night miraculously escaped serious injury, possibly death.

"Catalina, she told me to do it," he explained, and then told how Catalina Estrada, 4, had been the moving spirit in a motorless automobile ride which came to such an abrupt halt when the car plunged over the brink of a seventy-five-foot embankment. Guadalupe, his brother, 2 years of age, and cousin Catalina got in Father Valenzuelo's Ford touring car and pretended they were on a pleasure trip. In playing about the steering wheel and equipment Guadalupe released the hand brake. The car started on its way, poised for an instant on the edge of the embankment, then went over. Guadalupe, Catalina and Pedro hugged each other, pop-eyed with fear; three small stomachs shrank to nothing and as many hearts stopped beating—almost. After what seemed years the car crashed on the ground below, badly wrecked.

Guadalupe looked at Catalina; she looked at Guadalupe; Pedro began to cry. Then they all cried. It seemed the thing to do. And they still cried at the Receiving Hospital, despite the fact that none of the three was seriously hurt. Just a few scratches which justified the bandages. All were attended by Police Surgeon Doran.

This modern Garden of Eden was, at the time being at 801 Effie street.

TRAFFIC BUTTONS WANTED

The installation of traffic buttons and pedestrian safety zones in Huntington Drive south at Pueblo avenue, Portola avenue and Lifur street was asked of the City Council yesterday by the Greater Huntington Drive Association.

WATER BONDS VOTE CALLED

Council Orders Ordinance for Special Election at Time of State-County Primaries

City Attorney Stephens was yesterday instructed by the City Council, on motion of Councilman Criswell, to present an ordinance calling a special city election for August 31 at which the voters will be asked to vote on the $11,000,000 power-bond issue, and on the $10,000,000 water-bond issue asked for by the Board of Water and Power Commissioners.

Los Angeles city voters at the State-county primaries on August 31 will be handed a separate city ballot on which the water and power bond issue propositions will appear.

ADDITIONS TO PLANTS

As set forth in The Times of yesterday, the $11,000,000 power-bond issue calls for additions to the Aqueduct power plants and for additions to the transmission lines from the Aqueduct to the city and for taking over the power-distributing systems in recently annexed territory.

The $10,000,000 water-bond issue is for the complete purchase of water-bearing lands in the Owens River Valley to add to the city's water supply, and for new water distribution trunk lines in the city, and for additional storage facilities.

PAID FROM REVENUES

All interest and sinking-fund charges on the bonds will be paid from water-and-power revenues, as required by the new city charter.

In order that the municipal water department shall receive credit on its books for the free water given to the city government during the past twenty-three years, Councilman Criswell yesterday asked the City Council to adopt a resolution authorizing that the sum of $5,509,611 be credited the water department as a charge against the investment of the city of Los Angeles in the water department. The Councilman said that the water department has no intention of trying to collect this money, but only desires that the credit be made on the department books.

Prince Heinrich Leaves City for Trip to London

Prince Heinrich of Schaumburg-Lippe, one of the wealthiest of the German aristocracy, left Los Angeles on the California Limited yesterday after a stay of nearly two weeks. He is to stop over at the Grand Canyon for several days and then will go direct to London for a meeting in connection with the International Red Cross.

Prince Heinrich has been the guest while here of Nils Olaf Chrisander of Hollywood.

SHORTRIDGE IN SHIPPING PLEA

Senator Tells Lions' Club Need of Extension

Guest of Yacht Club During Harbor Inspection

Support of Colorado River Project Reiterated

Senator Shortridge stressed the importance of harbor development and the strengthening of the American merchant marine yesterday in a series of speeches which started early in the morning at the Breakfast Club, in Griffith Park, included the Lion's Club luncheon at the Biltmore, and concluded late last night at San Pedro.

Leaving the luncheon, Senator Shortridge was driven to the harbor, where he embarked for a tour of inspection. He was escorted by Collector of Customs Schwaebe and while in San Pedro was the guest of Tracy Gaffey, W. H. Wickersham and Angelo Baldwin. The vessel went out to the breakwater and through the channels to Long Beach, continuing to the West Basin. Senator Shortridge sai dhe was amazed at the vast growth of the baror and the commerce.

He was honored at a dinner at the California Yacht Club prior to his main speech of the evening. In attendance at the dinner were Capt. W. Robertson, E. M. Toscanini, J. E. Booge, William Savage, Joseph Weldt, Joseph Freishman, Albert Brown, C. Hollingsworth, A. C. Hanson, George W. Isaacs, Mr. Gaffey, Mr. Wickersham and Collector Schwaebe.

A delegation comprised of William L. Stephens, president of the Lions' Club, John Boos and R. E. Callahan, waited upon the Senator in his rooms and escorted him to the luncheon, where his remarks were greeted with cheers.

BUSINESS AIMS RELATED

He addressed them upon business, and reported to them those things which the administration is eager to accomplish on behalf of the commerce and business of the nation. In particular he urged them to bend every effort to expand the American merchant marine and pledged his every ounce of energy toward creating an immense American fleet to carry the products and manufactures of California and Los Angeles to Hawaii, Manila, the Orient, Central America and the east and west coasts of South America.

"If we are worthy of our fathers we shall extend the lines of American steamships, carrying California-made articles, to the farthest ends of the earth," he said.

"I promise you that I shall encourage in every way private enterprise in ships, shipping and shipbuilding, so that this goal, of a great American water-borne commerce can be realized."

REPEATS DAM SUPPORT

He reiterated his support of the bill for the development of the Colorado River, now pending upon the Senate calendar, and pointed out that the future of Los Angeles, as well as that of the entire Southwest, hinges upon the harnessing of the mighty stream.

"We are at peace with the world, the Treasury is overflowing, the nation is prosperous, we have reduced taxes and expenditures, and all is well with America," he said in closing.

Senator Shortridge, in his San Pedro address, explained the purpose of the bill he has introduced in the Senate for the creation of a division of safety in the Department of Labor. This division will collect facts in relation to industrial accidents and illnesses, with the boject of decreasing them. It has the approval of Secretary of Labor Davis, the Senator said.

AIDED CHILD-LABOR LAW

The Senator also related his efforts in behalf of the Child Labor Amendment, which was adopted by the Senate and ratified by the California Legislature. It was Senator Shortridge who introduced the bill in the Senate while he was a member of the Judiciary Committee. He also explained why he chose to part with the President in respect to the increase of postal employees' wages, for which he voted. Another bill, which he introduced, and was successful in obtaining its passage, he stated, was the amendment to the Federal Compensation Act, whereby Federal employees received pensions when suffering disability due to "occupational diseases."

The crowd at the Legion Hall in San Pedro, made up in good part of seamen and laboring men, received

(Continued on Page 2, Column 5)

The Lancer

by Harry Carr

SIXTEEN girls who are mothers without being married are mentioned as a part of the annual sociological crop of a Los Angeles charity institution.

They have left their babies behind them to be adopted.

HARD FUTURE

It is an interesting matter of speculation as to what will become of these mothers. As to which of them will have the courage to go through the other chapters.

There is one unfinished story in the Bible. The woman taken in adultery was saved from the stones of the mob; but we forget that she had to get up and go home again; and face a tomorrow—and many cruel tomorrows.

NOSELESS MAGDALENES

In some of the northern Indian tribes they were rough on Magdalenes. When a wife strayed from her own fireside, the old man of the tribe held a council. The lady's nose was cut off and she spent the remainder of a miserable existence as a camp drudge.

PRACTICAL POLITENESS

It is always the case, however, that social customs and social mortality have a basis in practical conditions.

The Indians lived in little tepees—whole families huddled in the same tiny buffalo-hide house. If the social barriers were once let down and they began living higgledy-piggledy the tribal life would have become a horror.

Just so the Puritans were stern because their life of constant danger induced rigid discipline. Just so, the Chinese are the most formally polite people in the world. People crowded close in upon one another have to be polite. And politeness has to be reduced to formal rules—to keep the social traffic clear, as it were.

OLD CLAIMS

Another group of deluded and hopeful people have begun a lawsuit based on an old claim of pre-revolutionary days. All these heirs ask for is the heart of New York City—valued at something like $8,000,000,000.

The most plausible of any of these old claims so far advanced was proved to be a fake. It was the most extraordinary crime ever attempted.

AN EXTRAORDINARY CRIME

A scholarly man who, I think, still lives in Los Angeles, once attempted to steal the whole State of Arizona.

He presented a grant from an old Spanish king. Backing this claim was an immense collection of documents—all faked. He had invented a whole family—a long line of ancestry—with imaginary marriages, deaths, titles of nobility. He followed this faked-up family through generation after generation for hundreds of years. The record seemed absolutely complete.

But in the employ of the United States was a young scholar who went to Spain and began an investigation. He found one error that toppled over the entire conspiracy. He found one document signed by a king who happened to have been dead at the time.

The perpetrator of the fraud spent several years in prison. But for this slight slip, the government would have had to settle with him for almost countless millions of dollars.

CRISWELL SPEAKS TODAY

Ralph L. Criswell, Republican candidate for Congress from the Tenth District, is to be the principal speaker at a meeting of the Los Angeles League of Women Voters, today. He will address them on the importance of the Colorado River legislation.

HEAT MERELY COMFORTABLE

Weather Bureau Insists Temperature Nothing to Get Hot About

It wasn't nearly as hot yesterday as common opinion had it, according to the Weather Bureau. It was merely moderate and comfortable.

At its best, which was around 2 p.m., the infallible thermometer atop of the building in which the bureau is housed could register only an indifferent 84 deg. This was better by two degrees than Thursday's best, but it was nothing to get hot about, according to the weather experts. Today will also be moderate, the bureau promised, and partly cloudy in the morning.

The present hot or "moderate" spell is general throughout Southern California, it was stated.

AUNT HET

BY ROBERT QUILLEN

"I'll always believe Cousin Henry was meant to be twins. Nature never intended that much feet for one person."

(Copyright, 1926, Publishers Syndicate)

CHURCH PROPERTY IS SOLD

Immanuel Presbyterian Corner on Figueroa Reported Bought by Doheny

For $700,000, the Immanuel Presbyterian Church property at the southeast corner of Figueroa and Tenth streets, fronting 212 feet on Figueroa and 198.36 on Tenth was reported sold yesterday through W. M. Garland & Co. to E. L. Doheny, president of the Pan American Petroleum Company, which owns the southwest corner of Flower and Tenth streets and the frontage on Tenth extending to the newly purchased parcel.

James A. Montgomery, president of local men attempted to purchase the Immanuel Presbyterian board of trustees, when asked about the deal said:

"I am not at liberty to discuss the matter."

It is stated, however, that negotiations for the sale of the property have been under way for some time and have finally been closed.

OTHER NEGOTIATIONS

Harry I. Wallis, sales manager of the Garland company, also admitted that negotiations were under way but denied that the deal has not been closed. Mr. Doheny could not be reached.

The deal puts a Figueroa frontage of $3500 per front foot on the property.

The northeast corner with 130 feet on Figueroa and 110 feet on Tenth is owned by King C. Gillette and is reported held at $5000 per front foot. The Also Realty Company owns the southwest corner and 150 feet fronting on Figueroa and 198 feet on Tenth on which no building has been placed.

The northwest corner with 100 feet on Figueroa and 198 feet on Tenth is to be cut almost in half for the widening of Tenth street. It is a corner owned by Dr. John Haynes and fronting on Figueroa and Tenth street.

The southeast corner reported sold by the Doheny interests will lose 100 feet of frontage on Figueroa and but thirty-eight feet on the rear of the lot, leaving 174 feet on Figueroa and 174 feet on the rear of the lot.

AUTOMOBILE AREA

About six months ago a syndicate

GRANNIES URGED TO "STEP OUT"

Elinor Glyn Recommends Dancing as Medium to Stave Off Ravages of Declining Years and Informs Audience Requirements in Terpsichorean Partners

"My greatest passion is dancing. Thus Mme. Elinor Glyn prefaced her talk on Spain yesterday morning at the Ambassador Theater, given under the auspices of the Assistance League for the building fund of the day nursery's proposed new building.

ELINOR GLYN

Mme. Glyn further enlightened her audience on the dancing subject by revealing that she has a list of some four or five young men who are eligible as partners in her daily dancing-dozen form of exercise. Their chief requirements are that they must be tall, splendid and energetic dancers, and able to forego conversation. She is out for physical exercise, not mental stimulus, she asserted. "I can recommend nothing better than dancing," said Mme Glyn, "to all grandmothers who wish to keep young."

To Spain Mme. Glyn devoted an hour's informal talk, telling of a visit she made there after the war as a guest of the King and Queen of Spain. As their guest she was able to obtain many high lights on court life which are denied the ordinary visitor in that country, and she gave her audience close-ups of the experience.

From court customs that have been in vogue for centuries, the strict etiquette surrounding a king and queen, the idiosyncrasies of foreign life, to the lurid details of a bullfight were subjects she spoke on. The attitude of Spanish women she thinks particularly naive. For instance, she says, if a Spanish husband has ever so many actress or dancer friends it would be the height of bad taste for his wife to even notice them.

(Continued on Page 2, Column 1)

RUBBISH CANS HERE 'IN TRIAL'

Much-Discussed Receptacles Adorn Twelve Corners

Bought to Determine if They Serve Useful Purpose

Regarded as Forerunners of Advertising Scheme

Twelve large iron rubbish cans of the size of mail boxes and with "brick" swinging openings at the top mysteriously appeared on twelve downtown street corners yesterday, although the records of the Board of Public Works showed that no action had been taken by the board granting authority for the placing of these receptacles on the public sidewalks.

For five years manufacturers of rubbish cans have been trying to obtain authority to place these receptacles on downtown street corners and to receive revenue from advertisements painted on the sides. Each year the City Council has declined to grant permits for the advertising rubbish receptacles.

APPLICATON PENDING

There is now pending before the City Council, bearing the approving recommendations of the Board of Public Works, the annual application for the permit for rubbish cans. The sudden appearance of twelve of these receptacles yesterday was the cause of much speculation at the City Hall, as to who was responsible and whether or not the twelve receptacles were to be the entering wedge for the remaining several hundred.

The investigation showed that the receptacles had been purchased by city funds at the request of the city street-maintenance department of which Master Meyer is in charge.

PURCHASED AS TRIAL

The department explanation is that the receptacles had been purchased as a "trial" to determine whether or not they served a useful purpose in keeping the streets and sidewalks clean of rubbish.

There are no advertisements on the sides of the "trial" receptacles. It was believed at the City Hall that the plan is to have the "trial" prove a "success" and then the street-maintenance department will give its support to the application for the advertising receptacles pending before the Council.

MARKSMEN OF POLICE IN CHALLENGE

Portland Department Asked to Meet Local Shooters and Defend National Title

Expert marksmen of the Los Angeles police department last night dispatched a challenge to the revolver team of the Portland police department, to do battle for the national championship.

Chief of Police Davis called attention to a report received from the National Rifle Association for contests held under the auspices of the War Department. It showed that the Portland revolver team, with a total score of 1378, had the highest national honor for the fiscal year ending the 9th inst., that the Los Angeles shooters ranked second with a count of 1360, and that the Seattle police and officers of Balboa, Canal Zone, were next in the order named.

It was pointed out that while the Los Angeles officers did well in achieving a score of 1360, they might have done even better had they not been required, many of them at least, to use revolvers strange to them.

Acting Captain Amman, commanding the property division, is awaiting a reply from the northern police officials and expects to be able to announce the date within a few days. According to his most recent report there are on the Los Angeles department, 9 experts, 183 sharpshooters and 301 marksmen, all of whom qualified under the somewhat rigid requirements of the National Rifle Association.

Oberhoffer in Farewell at Bowl Tonight

[Illustration on Picture Page]

Emil Oberhoffer, former Minneapolis Symphony director, who opened the concert season, will make his farewell at the Hollywood Bowl tonight. A number of special features have been planned as the evening program.

Sir Henry Wood, director of the London Symphony, will arrive tomorrow for two weeks of concerts under his direction.

For tonight a special number will be "The Pines of Rome," by Respighi, Italian composer, and the Bowl management has invited Italians of Los Angeles to be present as guests of the Bowl.

The final number of the program is to be Oberhoffer's own composition, "The Bowl—March of Homage," dedicated to the Hollywood Bowl. Honor guests of the evening are to be wives and members of the families of the orchestra members.

Here is the program tonight:

1. Overture, "Carnival Romain"...Berlioz
2. Symphony No. 7 in A.....Beethoven
   Intermission.
3. Symphonic Poem, "Pines of Rome" (new).....Respighi
   The Pines of the Villa Borghese.
   The Pines Near a Catacomb.
   The Pines of Janiculum.
   The Pines of the Appian Way.
   (By request.)
4. The Bowl, a March of Homage (new).....Oberhoffer

ELINOR URGES DANCE ELIXIR

(Continued from First Page)

tice them, but should he by chance be intrigued with some flapper of his own class then it would be his spouse's cue to create a great furore over the situation. Spanish women devote themselves so assiduously to the church that they hardly have time for anything else, and they firmly believe that to give their most precious jewels to the Virgin will bring them to their heavenly reward more surely than giving their time to hospitals and orphanage and the like.

Next Friday, the 23rd inst., at 11 a.m., at the Ambassador Theater, Mme. Glyn will give a talk on Egypt as a further part of the campaign to raise money for the day-nursery building.

Minister and Wife to Tour Islands

Dr. and Mrs. W. S. Dysinger

PASTOR GOING ON GIFT TRIP

Dr. W. S. Dysinger Leaves Today on Tour Made Possible by Members of Congregation

Dr. W. S. Dysinger, pastor of the First English Lutheran Church, leaves today at noon aboard the steamer City of Los Angeles on a month's vacation tour of the Hawaiian Islands, the gift of members of the church council and congregation. He will be accompanied by Mrs. Dysinger.

Dr. and Mrs. Dysinger plan to visit Honolulu for a time and later make a tour of the several islands of the group. It will be the first vacation for the pastor in two years and he will forget business and seek complete rest, he stated in commenting on his contemplated trip.

The tour was made possible by action of the church council and members of the congregation last Monday night when by common consent they decided to present their pastor with the trip as an expression of appreciation for his services.

Dr. Dysinger has been pastor of the church the past eleven years, coming here from Wheeling, W. Va., where he had a charge for more than five years.

Rev. J. P. Beason will occupy the pulpit as supply pastor Sunday in the absence of the pastor and each week will conduct the Wednesday evening prayer meetings during the period of his vacation. The church council will select supply pastors for the other Sunday services, the pastor announced.

New Feature in Travelers' Aid Work Planned

A new feature of the social service of the Travelers' Aid Society, to be known as the harbor department, will be inaugurated next Monday when Mrs. Marjorie Davis will meet the boats for the purpose of giving information and any other required assistance to newcomers.

This announcement was made yesterday by officials of the society at a banquet given at the Windsor Tea Rooms in honor of Charles T. Butts, president of the board of directors, who celebrated his fortieth birthday with the other members of the board and the twenty members of the working staff.

The Travelers' Aid Society, an agency of the Community Chest, has its headquarters at 212 Coulter Building. The society has completely taken over the work, formerly done by many other agencies, of meeting all trains and boats in order to render assistance to foreigners, children and "stranded" parties entering Los Angeles.

NAMING OF BIRNBAUM APPROVED

Reappointment to Police Board Upheld by Council as Randall Asks Delay

The reappointment by Mayor Cryer of I. W. Birnbaum as a member of the Board of Police Commissioners was confirmed by the City Council yesterday. Councilman Randall voted "No," as, he said, action should be postponed out of courtesy to Councilman Jacobson, who is on his vacation and will return next week.

Councilman Randall said that Councilman Jacobson had told him (Randall) of some matter concerning Mr. Birnbaum, and he (Randall) thought that Jacobson should be given an opportunity to be present when the appointment was considered. "Administration" Councilmen, including Councilmen Sparks, Shaw and Hughes, at once objected to delay and the appointment was confirmed.

The Council also confirmed the Mayor's appointment of P. J. Cooney as a member of the Board of Pension Commissioners to succeed Walter P. Story and the appointment of E. R. Werdin to succeed J. Walter Kays as a member of the Fire Commission.

PROGRAM ANNOUNCED FOR WESTLAKE PARK

The Paramount orchestra will be the headliner at the regular Sunday afternoon concert at Westlake Park from 3 to 4 o'clock. Vocal selections will be given by Gertrude Crozier, soprano, and Ned Terwilliger, tenor, both of whom will be accompanied by Hazel Faye. These Sunday concerts are given by the Board of Park Commissioners. Immediately following this concert "Doc" Hostetter's Westlake Orchestra will play from the new stand on the lake, continuing until 10:30 p.m.

MRS. JOANNA MATHUSS DIES

Widow of Late Former Councilman and Prominent in Y.W.C.A. Work to Be Buried Monday

Mrs. Joanna E. Mathuss, Y.W.C.A. worker, and widow of the late E. D. Mathuss, former City Councilman, died at her home at 1725 Fifth avenue yesterday morning after a lingering illness. She was 79 years of age.

Funeral services will be conducted from her home Monday at 2 p.m. and burial will take place in Rosedale Cemetery.

When the local chapter of the Young Women's Christian Association was organized in Los Angeles in 1893 Mrs. Mathuss was its first president, an office she occupied for four years. Until 1908 she acted as vice-president, and during the sixteen months when the Y.W.C.A. Building at Third and Hill streets was under construction, she was chairman of the building committee. In addition to her work she made substantial financial contributions to the organization. She was a member of the territorial committee of the Y.W.C.A. and in 1904, she, accompanied by Miss Cora Tatham, represented the Los Angeles association at the international convention in Paris.

The deceased and her late husband were charter members of the Immanuel Presbyterian Church, and as active workers saw the first church grow into a great body. She was also a member of the Ebell Club.

Mrs. Mathuss was born in Pennsylvania, the daughter of Rev. William Uhl, a pioneer English Lutheran minister. She married Mr. Mathuss in Dixon, Ill., in 1869, and came to Los Angeles in 1886. Mr. Mathuss died here three and one-half years ago.

The deceased was the last member of her father's family. Four nieces and a nephew, Mrs. A. S. Carter, Josie W. Uhl, Grace E. Uhl, Dr. W. T. Uhl, all of Los Angeles, and Mrs. Harry F. Booth of Monrovia, are the only immediate living relatives.

FRENCH ILLS ATTRIBUTED TO POLITICS

Paris Japanese Resident Here Tells Government's Need to Stabilize Franc

The depreciation of the franc is playing havoc with business in France, according to T. Takeitchel, head of the Paris branch of a Tokio importing and exporting firm, who arrived at the Alexandria yesterday. Takeitchel, who has lived in Paris the last seven years, is on his way to Tokio for a vacation.

"Paris is a delightful place in which to live, but a bad place to be engaged in business just now," he said. "The repeated slumps in the currency have caused a demoralization of business conditions almost equal to the situation in Germany before the Dawes plan went into effect there."

The French situation is peculiar in that the people of France seem to be well supplied with money while the government is poverty-striken, the Japanese said.

"It appears to me, speaking as an outsider, that politics is mainly responsible for the depreciation in currency," said Takeitchel. "The government changes too often. What is necessary, I think, is the institution in France of some stabilization measure similar to the Dawes plan."

Referring to the sentiment of the French toward their debt to this country, Takeitchel said he does not believe the French people as a whole entertain the notion of cancellation.

"They want to pay what they owe, but they want to take their time about it," he said. "The recent anti-American demonstrations have not been signs of French unwillingness to pay when they get ready, but rather indications of the French idea that they aren't ready now and that they resent what they consider being crowded unduly."

BLIND PAPER PLANT HAS OPEN HOUSE

Scores Visit Braille Press to See Initial Publication for Sightless Run Off

[Illustration on Picture Page]

Taking advantage of an open-house day, many visitors called at the Universal Braille Press, 3612 West First street, yesterday and saw coming off the press the first monthly publication for the blind ever attempted as a commercial enterprise.

It is the Braille Mirror, a forty-page publication of the size of the popular weekly magazines. The periodical is printed in the Braille system and is the result of the genius of J. Robert Atkinson, blind publisher. Radio and other advertisements are contained in the initial issue.

The issue contains news notes, an interview with Helen Keller, President Coolidge's Memorial Day address on peace, summaries of enactments by the recent Congress, diction and vocabulary for the blind and other articles of interest to those for whom the magazine is published.

The magazine's sheets bear the raised dots of the Braille system on each side, possible only through an invention by Mr. Atkinson. His plant publishes Bibles for the Revised Braille Bible Society.

The plant has just packed a Braille Bible in twenty-one volumes for shipment to a blind institution in Aberdeen, Scotland, on order of David R. Runcie, 825 South Kingsley Drive.

Mrs. S. H. Creager, one of the trustees of the Revised Braille Society, was hostess at the plant yesterday.

CONTRACTOR STRICKEN IN AUTOMOBILE

Widely Known Business Man of Glendale Taken by Heart Attack

By a "Times" Staff Correspondent

PASADENA, July 16.—Apparently the victim of a heart attack, Charles W. Kent, 55 years of age, retired contractor residing at 106 North Maryland street, Glendale, was stricken while sitting in his automobile tonight in front of 443 Maple Way. He was pronounced dead upon his arrival at the Emergency Hospital.

Kent, a widely known business man and builder of the Elks Temple at Glendale, had attended a theater party here in the company of Miss A. E. Anderson, in front of whose home he had parked the machine when stricken, according to her story to police. They had just driven up to the curb and had conversed but a few minutes when Kent suddenly slumped behind the wheel, Miss Anderson told Detective Sergeants Collins and Cropsey, who were detailed to the case.

Kent leaves a widow and daughter.

CHURCH TRACT IS PURCHASED

(Continued from First Page)

fixed the $700,000 value as one that would result in a quick sale.

Property in that vicinity is now used by automobile accessory, automobile finance and automobile body manufacturing concerns and allied interests.

Property two blocks distant at Eighth and Figueroa is held at $10,000 per front foot and one block away the southwest corner of Ninth and Figueroa with ninety-five feet on Figueroa and 183 feet on Ninth is held at $6600 per front foot.

DEFEAT LOOMS IN RAIL ISSUE

(Continued from First Page)

cials at the 108 polling places until daylight or later, it was said at the City Hall.

Mud-slinging, charges of mismanagement of city affairs and reckless expenditures of city funds by the present administration were features of the closing hours of the battle over the question of the future form of government for Long Beach.

A vote estimated at 25,000 was cast.

USED CAR BULLETIN

July 17, 1926

Because cars advertised in The Times average up better in condition and cost no more, wise buyers read—

Times Want Ads LEAD THE WORLD

WITNESS IN QUIZ TELLS OF THREATS

Charges Coast Guardsman on Trial in Rum Case With Intimidation

Testimony that Boatswain John De Zeeuw of the Coast Guard cutter 259 attempted to intimidate a witness was given yesterday at De Zeeuw's court-martial at Los Angeles Harbor by Ed J. Fahey of Laguna Beach. Fahey swore he witnessed the capture of the rum-running fishing boat S K S off Laguna the afternoon of May 20, and so testified before a board of inquiry. Soon afterward, he said, De Zeeuw appeared at his home and threatened him.

"You'd better keep your mouth shut," he said De Zeeuw told him. "Don't get in bad with the bootleggers. They are doing a lot of shooting and a lot of burning houses."

The log of the 259, it is asserted, shows that S K S was captured the morning of May 21 and De Zeeuw is charged with scandalous conduct destructive of morale, falsifying log entries and false swearing. Six others of the crew face similar charges and will be tried later.

Several witnesses told of seeing the 259 off Venice the morning of May 20, when she was supposed to be seeking the body of Aimee Semple McPherson, and of not seeing her in the afternoon. Arthur D. Hanson, a customs officer, swore he got a telephone message from Laguna the afternoon of May 20 telling of the seizure of the S K S. Another witness was Mrs. Fahey, who corroborated her husband's story, both as to the seizure and as to the threats. The case will continue at 10 a.m. today.

AUTHORESS STARTS SUIT FOR DIVORCE

Mental Cruelty Charged by Maude Fulton Against Producer-Actor Husband

Maude Fulton, authoress, playwright and actress, joined the ranks of would-be divorcees yesterday with the filing in Superior Court of a divorce action against her producer-actor husband, Robert H. Ober. The complaint, filed by her attorney, Horace P. Babson, sets forth charges of mental cruelty.

Both principals in the action are well known in theatrical circles and the film industry, each having a career both on the stage and with the screen. Miss Fulton, formerly a newspaper woman, short-story writer and stage actress, is the author and was star of "The Brat," "The Humming Bird," "The Big Top," and other successful plays. Ober has produced and in several instances appeared in her plays, attaining fame on the silver sheet as a character in "The Big Parade."

Neither could be located last night. Several weeks ago Miss Fulton declined to affirm or deny a report that she and her husband had separated while Ober met his interrogators with the statement that "everything is all right."

SHORTRIDGE IN SHIPPING PLEA

(Continued from First Page)

his recapitulations of the Coolidge administration's actions with enthusiasm.

SENATOR GUEST AT BREAKFAST CLUB

[Illustration on Picture Page]

Senator Shortridge joined in the fun of the Breakfast Club yesterday morning, after he had been presented with a gold membership card by the chairman, Maurice De Mond, and had made a short talk to the 300 members.

The Senator was introduced by Mr. De Mond as "a real representative of California." Senator Shortridge thereupon ignored politics and spoke from his heart, using as his theme the slogan of the club "The Shrine of Friendship." He said that all roads, which once led, first to Rome, then to Paris, London and New York, now run to Los Angeles, and the heart of Los Angeles he found at the Breakfast Club.

He said he was their humble servant, happy to serve them and all California. He said he obtained his hearers' hearts filled with sunshine, happiness and peace, and he wished them always to remain that way.

After the talk he was given the membership card and instructed in the "Ham and Eggs" grip of the club. He was flanked at the table by John R. Quinn, former national commander of the American Legion; W. W. Mines and Orra E. Monnette, president of the Board of Library Commissioners. Mr. Monnette was presented with a silver loving cup in commemoration of the opening of the city's new Central Library Building.

The host of the day was Gilbert Beesemyer. Among the notables and guests who were introduced were Richard Carle, the comedian; Orville Caldwell, Chief of Police Davis, Police Commissioner Birnbaum and Dist.-Atty. Keyes.

Jack Warner of Warner Brothers was initiated in the rites of the club, to the merriment of the Senator. Lya Cowan and Fred McPherson sang several of their popular numbers.

The proceedings closed with the concerted company singing their "Sea Song," in which the Senator joined with a right good will.

ARKANSAS SOCIAL THURSDAY

The July social for all Arkansans will be held next Thursday in Veterans' Hall at 246 South Hill street. The call is made to all who ever lived in Arkansas to meet old friends and to enjoy the program.

TEMPLE BAPTIST CHURCH TO BE OPEN ALL SUMMER

Services Will be Held Each Sunday Morning and Evening During Vacation Period

Preachers may come and preachers may go but the Temple Baptist Church continues its excellent imitation of Tennyson's "Brook." Vacation time means nothing to this great downtown church, which will continue full speed ahead all summer with services every Sunday morning and evening, according to announcement made yesterday by officials of the congregation.

The preacher for tomorrow will be Rev. Russell M. Brougher of Patterson, N. J., son of Dr. J. Whitcomb Brougher. Like his noted father, Russell Brougher has a genius for selecting sermon subjects from popular themes and topics and his discourse for tomorrow evening will be on the song-title "Show Me the Way to Go Home." A feature of the morning program will be a baptismal service conducted by Dr. Birney Hudson. Prof. Hugo Zirchhofer will lead congregational singing, with Dr. Ray Hasting at the organ.

"THE SOURCE OF POWER"

Dr. James Hamilton Lash, pastor of the Hollywood Congregational Church, will address the KHJ audience from The Times broadcasting station at 10 a.m. tomorrow. Dr. Lash will preach on "God, the Source of Power for Human Lives."

FIRST PRESBYTERIAN

"Is the Church a Luxury or a Necessity?" is the subject of a sermon to be preached at the First Presbyterian Church tomorrow morning by Rev. Paul C. Elliott, associate pastor of the church with Dr. Hugh K. Walker who is now on vacation. At the evening hour, Rev. W. C. Ibett, pastor of Amanda Chapel, will assist Mr. Elliott and will preach on "Is the Church Christian?"

"ARE WE ANARCHISTS?"

Speakers of prominence, including Mrs. J. C. Urquhart, will discuss the question "Are we Anarchists or Americans?" at a mass meeting to be conducted tomorrow evening at the First Methodist Church under the auspices of the Law Enforcement League of California. Mrs. Lena Leonard Fisher, sister of Bishop Adna W. Leonard, will repeat the address which came near to causing a riot when it was delivered at San Francisco. At the morning hour, Dr. E. E. Helms, the pastor, will preach on "Our Official Board's Favorite Text."

"THE AVERAGE MAN"

Rev. Henry Thomas of Klamath Falls, Or., will be the preacher tomorrow at St. Paul's Cathedral. Preaching in the morning on "The Average Man" and in the evening on "Dwell Deep." Holy Communion will be observed at 7:45 a.m. and Sunday-school will be conducted at 9:45 a.m.

TO DISCUSS PLATO

"Plato and Indian Thought" is the subject of a free lecture to be given by Swami Dhirananda at 3 p.m. tomorrow at the Mt. Washington Educational Center, 5580 San Rafael avenue, Highland Park. Sunday-school will be conducted at 2 p.m. The essential unity of the various scriptures of the world will be the theme for discussion at the free Bhagavad Gita class to be conducted next Thursday evening.

CHRISTIAN SCIENCE

A lesson-sermon on "Life" will be read at 11 a.m. tomorrow at all Churches of Christ, Scientist, of Los Angeles, which will be repeated at 8 p.m. at all the churches except Fourth, Eighth, Twelfth, Fourteenth, Fifteenth, Sixteenth, eighteenth, Nineteenth and Twenty-first churches. Wednesday meetings, which include testimonies of Christian Science healing, are conducted by al the churches at 8 p.m. These churches are branches of the Mother Church, the First Church of Christ, Scientist, in Boston.

"CHURCH MAKING GOOD"

Dr. William L. Berrett, pastor of the Montview Boulevard Presbyterian Church in Denver, Colo., will be the preacher tomorrow at the Immanuel Presbyterian Church, substituting for Dr. Herbert Booth Smith, the pastor. Dr. Barrett's subjects for morning and evening are, respectively, "The Church Making Good" and "What Manner of Man."

ARTIST TO SPEAK

Edward Langley, pioneer motion-picture art director and noted painter of desert scenes, will give a free lecture on "The Evolution of the Motion Picture" at 11 a.m. tomorrow at the Hollywood Unitarian Church, 7800 Fountain avenue. Mr. Langley will supply the pulpit in place of Rev. T. C. Abel, who is now on vacation.

PALISADES CONCLAVE

Hundreds of members of church brotherhoods from various parts of the State are expected to attend the conference of church leaders to be conducted at the Pacific Palisades on the 24th and 25th inst. The conference will be conducted under the joint auspices of the Federated Church Brotherhoods of California and the State Association of the Y.M.C.A. Reservations may be obtained from Harry O. Hill, secretary of the State Association of the Y.M.C.A., at 715 South Hope street.

"ETERNAL CONFLICT"

"Are miracles an intrinsic part of the Christian religion? Must one believe in the miracles recorded in order to be a Christian?" These questions will be discussed by Dr. M. Howard Fagan in his sermon tomorrow evening at the Wilshire Boulevard Christian Church. The theme for the morning address is "The Eternal Conflict."

"THE LOST CHRIST"

Dr. G. A. Briegleb, pastor of the Westlake Presbyterian Church, announces that the preacher at that church tomorrow morning will be Rev. B. Johnson Reemtsma of Fowler, Cal., who will preach on "The Lost Christ." In the evening the speaker will be Rev. John D. Habbick and a program will be given by the Royal Welsh Male Quartet.

ST. JOHN'S EPISCOPAL

Dr. William Bertrand Stevens, Coadjutor Bishop of the Episcopal Diocese of Los Angeles, will visit St. John's parish at 11 a.m. tomorrow to administer the apostolic rite of confirmation to a class prepared by Dr. George Davidson. Bishop Stevens will also preach the confirmation sermon. In the evening, Dr. Davidson will discuss the following questions: "Why do Some Persons Think the Episcopal Church is Going to Rome? What is the Basis of High Church? Why Does the Episcopal Church Allow ritual? What is the Basis of Low Church? What Does the Holy Catholic Church Mean in the Creed?"

"TESTIMONY OF GOD"

Rev. Robert L. Evans, pastor of the Lincoln Avenue Presbyterian Church of Pasadena, will preach tomorrow morning at the Church of the Open Door on "The Testimony of God." In the evening, Rev. W. E. Pietsch will preach on "The Place Called Calvary." At the evening song service, Prof. J. B. Trowbridge will be assisted by the saxophone quartette and the male chorus. Miss Ruth Russell will be the soloist.

"THE KING'S DEMAND"

A special service of rejoicing will be conducted at the South Park Christian Church tomorrow evening when more than fifty men and women will be baptized and received into the church. Dr. Bruce Brown, the pastor, will preach on "The Unpardonable Sin." The sermon topic for morning is "The King's Demand."

TRINITY METHODIST

"Is there an effort to stifle the grand jury? Will the Harris Detective Agency produce the evidence to corroborate? Has the public any rights, after all?" These are among the questions to be discussed by Rev. Bob Shuler in his sermon tomorrow evening at the Trinity Methodist Church. The subject for morning is "The Religion of the Southern Hills."

FIRST BAPTIST

Dr. William S. Abernethy of the Calvary Baptist Church of Washington, D. C., and pastor for the late President Harding, will be the preacher for the next six Sundays at the First Baptist Church, according to announcement made yesterday by Dr. James A. Francis, the pastor. Services will be conducted in the morning and evening. The choral music will be directed by Ellis Rhodes, with David Wright at the organ.

"RELIGION OF A MYSTIC"

Dr. Walter W. Van Kirk of New York will be the preacher tomorrow at the Wilshire Boulevard Congregational Church of which Dr. Frank Dyer is pastor. Dr. Van Kirk's sermon subjects for morning and evening are, respectively, "Two Ways of Meeting God" and "The Religion of a Mystic."

"THE SICK HABIT"

Mrs. Leila Castberg, pastor of the Church of Divine Power, will give a free lecture on "The Sick Habit" at 11 a.m. tomorrow at the Moresco Theater. A sacred song service with Morris Stoloff as violinist will precede the address. Sunday-school will be conducted at 9:45 a.m. at 833 South Spring street, the church headquarters.

DR. G. A. BERSON

Four free lectures on psychological subjects will be given at the Biltmore Hotel by Dr. G. A. Berson, noted scientist and psychologist, the first address to be given tomorrow evening on the topic, "Evolution of the Soul." The other lectures will be given next Monday, Tuesday and Wednesday evenings. The public is invited.

"LOST WITHOUT GOD"

"Wherefore, Remember—Lost Without God" is the topic of a sermon to be preached tomorrow morning by Charles R. Hudson, pastor of the First Christian Church, Eleventh and Hope streets. Prof. Hal D. Crain will be in charge of the music, and will sing "My Task."

"IRISH LUCK"

In the absence of Dr. J. A. Rhy, Rev. Arthur E. Wake, associate pastor of the Wilshire Presbyterian Church, will be in charge of services at that church tomorrow. The sermon topic for morning is "Challenge for Youth." Another address will be given in the evening following the motion picture, "Irish Luck."

CHURCH NOTES

"The Soul's Triumph" is the subject of a sermon to be preached by Rev. E. D. Gaylord at the Church of the Messiah tomorrow evening, following the showing of the motion picture "The White Sister." The sermon topic for morning is "Where Knowledge Fails."

Rev. James R. McIntire will preach on "Oil as an Emblem of the Holy Spirit" tomorrow morning at the Vermont Square Christian Church. In the evening Mrs. McIntire will discuss "The Ministry of Intercession."

United Presbyterian Church, Rev. J. C. Madill, pastor. Services will be conducted in the morning and evening.

Figueroa Boulevard Christian Church, Rev. F. E. Hagin, pastor. Morning topic, "Seven Deadly Sins;" evening, "The Mystery of Prayer."

St. James' Episcopal Church, Dr. Ray O. Miller, rector. The morning sermon will be by Rev. David R. Covell.

Mesa Congregational Church, Dr. H. C. Culbertson, pastor. Morning theme, "Faith, Hope and Love;" evening, "The First Disciples."

The Union Camp Meeting for People of All Nations, being conducted at Temple and Hoover streets, will be continued until October 1, according to announcement made yesterday by Rev. S. B. Shaw, in charge of the services. Services are conducted at 9:30 a.m., 10:30 a.m. and 7 and 8 p.m.

North Wilshire Community Congregational Church, Dr. T. MacMahon, pastor. Morning topic, "In Whom Do You Put Your Religious Trust?" Christian Endeavor meeting, 6:30 p.m. The topic for next Wednesday evening is "Christ and the Other Faiths."

First Hollywood Baptist Church, Rev. Rufus Keever, pastor. Morning topic, "God in the Midst of His People;" evening, "Self Examination."

Hollywood Congregational Church, Dr. James H. Lash, pastor. Morning, motion picture "Revelation;" evening, "God's Underlying Purpose."

Wilshire Methodist Church, Dr. Jay Nesbit, pastor. Morning, "The Interpretation of the World;" evening, "The Simple Life."

Rev. W. C. Ibett will preach on organizing the Professional Men's Class meeting at Amanda Chapel, Carlton Way.

Mt. Calvary Evangelical Church, Twenty-seventh street and Western avenue, Rev. William Bauer, pastor. English services, 11 a.m.; services in German, 9 a.m.

Central Baptist Church, Alameda and Pico streets, Dr. A. J. Moore, pastor. Morning theme, "Nearest to God;" evening, "Grace Sufficient."

Glendale Presbyterian Church, Rev. E. Edmonds, pastor. Morning theme, "Promises and Consecration." Holy Communion. Mr. Edmonds assisted in the evening by Rev. Wilbur Chapman of the Trenton Presbyterian Church.

South Hollywood Presbyterian Church, Dr. E. Nelson Allen, pastor. Morning topic, "When the Shadows Fall;" evening service.

Immanuel Baptist Church, Rev. Joe Durham, pastor. Morning topic, "Discovered Resources;" evening, "Unhappy, Yet Conquering."

St. Alban's Pro-Cathedral, Irving and Arbutus avenues, Hollywood, Rev. Dr. Stearns of Oakland will preach tomorrow morning. In the evening Rev. Bertram Vicker will discuss "The Ambassador of Christ."

Dr. C. F. Aked, pastor of Victory Baptist Church, will preach at the Chapman tomorrow morning on "The Wisdom of Occasionally Playing the Fool."

Knox Presbyterian Church, Rev. V. J. Manasharoff, pastor. Morning topic, "Heroes in the Christian Day;" evening, "What is Salvation?"

Following is a list of Los Angeles churches, the names of the pastors and the topics for tomorrow: First, Rev. Dr. Aked; Hollywood, Rev. Dr. Nelson Allen; Immanuel, Rev. Joe Durham; St. John's, Rev. G. F. Bovard; Trinity, Rev. Bob Shuler; Providence, 11 a.m., Rev. Dr. Brougher; 11 a.m., Rev. Dr. Lash; Glendale, Rev. Edmonds; evening services. At 7 p.m. Prof. Hugo Zirchhofer will conduct a musical program, after which he will be installed as director of the Temple Baptist Choir by Rev. J. Whitcomb Brougher. Immanuel, 11 a.m., Rev. Joe Durham; Bethany, 10:30 a.m., Rev. Dr. Bovard; Calvary, 11 a.m., "Sin or God, Which?" George Washington Memorial, 11 a.m., "Christianity Versus Fifth Avenue;" Trinity, 11 a.m., "Preaching That Is Unto Life;" Mesa Congregational Church, 11 a.m., "Faith, Hope and Love;" Hollywood Christian Church, 11 a.m., Dr. Matthiason, pastor. Morning theme, "The Face of Jesus;" evening, "The Ability of Jesus."

Mt. Hollywood Congregational Church, Rev. Dr. Edwin R. Rickert, pastor. Morning subject, "The Country of Our Hope;" evening, the sermon will be by Rev. Durham.

St. Mark's Lutheran Church, Dr. Max Meinert, pastor. Morning theme, "Christian Heroes;" evening, "Christian Heroines."

Rosecrans Methodist Church, Rev. and Mrs. Hampshire avenue, Rev. Wyatt, pastor. Morning topic, "Consecration."

James H. Lash, pastor, Hollywood Congregational Church, will preach tomorrow morning on "God's Underlying Purpose," evening, motion picture "Revelation."

Wilshire Methodist Church, Dr. Jay Nesbit, pastor. Morning, "The Interpretation of the World;" evening, "The Simple Life."

Rev. W. C. Ibett will preach on organizing the Professional Men's Class meeting at Amanda Chapel, Carlton Way.

Mt. Calvary Evangelical Church, Twenty-seventh street and Western avenue, Rev. William Bauer, pastor. English services, 11 a.m.; services in German, 9 a.m.

Central Baptist Church, Alameda and Pico streets, Dr. A. J. Moore, pastor. Morning theme, "Nearest to God;" evening, "Grace Sufficient."

Glendale Presbyterian Church, Rev. E. Edmonds, pastor. Morning theme, "Promises and Consecration." Holy Communion. Mr. Edmonds assisted in the evening by Rev. Wilbur Chapman of the Trenton Presbyterian Church.

South Hollywood Presbyterian Church, Dr. E. Nelson Allen, pastor. Morning topic, "When the Shadows Fall;" evening service.

Immanuel Baptist Church, Rev. Joe Durham, pastor. Morning topic, "Discovered Resources;" evening, "Unhappy, Yet Conquering."

St. Alban's Pro-Cathedral, Irving and Arbutus avenues, Hollywood, Rev. Dr. Stearns of Oakland will preach tomorrow morning. In the evening Rev. Bertram Vicker will discuss "The Ambassador of Christ."

Dr. C. F. Aked, pastor of Victory Baptist Church, will preach at the Chapman tomorrow morning on "The Wisdom of Occasionally Playing the Fool."

Knox Presbyterian Church, Rev. V. J. Manasharoff, pastor. Morning topic, "Heroes in the Christian Day;" evening, "What is Salvation?"

Following is a list of Los Angeles churches, the names of the pastors and the topics for tomorrow: First, Rev. Dr. Aked; Hollywood, Rev. Dr. Nelson Allen; Immanuel, Rev. Joe Durham; St. John's, Rev. G. F. Bovard; Trinity, Rev. Bob Shuler; Providence, 11 a.m., Rev. Dr. Brougher; 11 a.m., Rev. Dr. Lash; Glendale, Rev. Edmonds; evening services. At 7 p.m. Prof. Hugo Zirchhofer will conduct a musical program, after which he will be installed as director of the Temple Baptist Choir by Rev. J. Whitcomb Brougher. Immanuel, 11 a.m., Rev. Joe Durham; Bethany, 10:30 a.m., Rev. Dr. Bovard; Calvary, 11 a.m., "Sin or God, Which?" George Washington Memorial, 11 a.m., "Christianity Versus Fifth Avenue;" Trinity, 11 a.m., "Preaching That Is Unto Life;" Mesa Congregational Church, 11 a.m., "Faith, Hope and Love;" Hollywood Christian Church, 11 a.m., Dr. Matthiason, pastor. Morning theme, "The Face of Jesus;" evening, "The Ability of Jesus."

Mt. Hollywood Congregational Church, Rev. Dr. Edwin R. Rickert, pastor. Morning subject, "The Country of Our Hope;" evening, the sermon will be by Rev. Durham.

St. Mark's Lutheran Church, Dr. Max Meinert, pastor. Morning theme, "Christian Heroes;" evening, "Christian Heroines."

Rosecrans Methodist Church, Rev. and Mrs. Hampshire avenue, Rev. Wyatt, pastor. Morning topic, "Consecration."

I See by Today's "Times" Want Ads—

That reward is offered for return of wedding ring downtown.

That man is wanted for general work on poultry ranch.

That party offers quart fruit jars for sale at 50 cents per dozen. In good condition.

That party driving to San Diego today at 1:30 p.m. will take extra passengers.

That a cleaning and dyeing establishment can be bought for $100 cash. Rent $25 a month.

Point Raised in Wine Case May Weaken Law

The trial of Frank Cirelli, owner and operator of the Blue Fox cafe in Beverly Hills, on charges of possessing liquor, ended yesterday with the raising by the defense of a new point, which, if upheld by the courts, will make the enforcement of the Wright Act more difficult.

Lawyers for Cirelli contended that under the State law, the prosecution must prove that the liquor was possessed for unlawful purposes and that mere possession alone does not constitute a crime. Municipal Judge Edmonds took the matter under advisement.

Cirelli was arrested May 1 when Officer Barnes investigated a report at his home, and found, he says, thirty-five bottles of wine and two cases of beer. Cirelli is a native of Italy.

4 FREE LECTURES On PSYCHOLOGY and HEALTH By DR. G. A. BERSON Eminent Surgeon

PSYCHOANALYSIS

Sunday Eve., July 18, 8 p.m. "Evolution of the Soul"

Monday Eve., July 19, 8 p.m. "Psychological Healing"

Tuesday Eve., July 20, 8 p.m. "Dreams & Nervousness"

Wed. Eve., July 21, 8 p.m. "Superconscious Control"

Psychic Fixation DEMONSTRATED Each Evening

BILTMORE HOTEL Conference Room No. 2

PUBLIC INVITED. No Collection

Rev. Samuel Guy Inman, D.D. OF NEW YORK CITY

Will speak on "Our Debt to the World" at 11:00 o'clock Sunday in the rustic auditorium in Tennessee Canon

Pacific Palisades

Three Miles West of Santa Monica

Dr. Inman will also address the five o'clock vesper service in Rustic Auditorium. Morning service music, "Twelfth Mass" by Pacific Palisades Orchestra, winner of recent Eisteddfod contest, and by Community Choir.

Sacred evening concert by orchestra and choir. Beginning at 7:45 in Rustic Auditorium. Directed by Nanny Kendrick

NO ADMISSION CHARGE FOR ANY OF THESE SERVICES

Go To Church Sunday

Why You Should Go to Church

Rev. Fred E. Hagin, Figueroa Boulevard Christian Church

By Rev. Fred E. Hagin—Figueroa Boulevard Christian Church

The Mohammedan has his Mecca; the Tibetan, his Lhassa; and other mortals, other sacred spots where they swarm for merit and blessings. But to the Christian, there is a place most sacred. It is the assembly of the church. Here God's Word is taught and proclaimed. Here are observed the rites of baptism, the Lord's supper. Here praises and prayers ascend to the Father of all. And here Jesus is consciously present. You should go to church to meet Jesus. He is always there. No one can meet Jesus without being blessed, and without spreading a blessing. Though ignorant and wandering, the paramount and agonizing world cry is, "We would see Jesus."

6:00 P.M.

Twilight Communion Service

REV. W. E. EDMONDS, PASTOR

Assisted by Rev. Thomas Holden, Pastor of Tropico Presbyterian Church, Glendale

A most beautiful service for all who love our Lord and Savior Jesus Christ

11 A.M.—"Compromise and Consecration—A Communion Meditation."

Glendale Presbyterian Church

Harvard at Louise

Emmanuel Presbyterian Church

Figueroa at Tenth

Ministers: Herbert Booth Smith, D.D.; John A. Lousinger.

Rev. William L. Barrett, D. D.

Pastor Hoover Boulevard Presbyterian Church, Denver, Colorado. Preaches at Both Services.

11 A.M.—"The Church Making Good"

7:45 P.M.—"What Manner of Man!"

Soloist: Corleen Wells

Quartet: Corleen Wells, Maude Darling Weaver, Dan F. Gridley, Frank Hoffman—Organist: Elizabeth A. Godkin.

SERVICES BROADCAST OVER KNX

SUNDAY MORNING

A Great Sermon on the Book of Genesis by the Pastor.

11 o'clock

"Why the Tower of Babel Was Built"

You Are Missing Something

7:30 o'clock

"A Big Ecclesiastical Union Coming."

St. Presbyterian Church HOLLYWOOD

WILSHIRE PRESBYTERIAN CHURCH

Western Avenue at Third Street

Ministers: John Albert Eby and Arthur Edwin Wake.

ARTHUR EDWIN WAKE BOTH HOURS

11 A.M.

"A THREE-FOLD CHALLENGE"

Anthem: "Bonum Est" (Dudley Buck.)

Male Solos: "Nature's Adoration" (Beethoven) Percy K. Bibor.

7:30 P.M.

The Picture—"IRISH LUCK"

A Brief Address by Rev. Arthur Wake

Quartet: "Comes At Times" (Woodward) Soprano Solo: "Teach Me to Pray" (Jewitt) Edna Webb Koone.

William Mabry Derr, Organist and Choirmaster.

PRESBYTERIAN, FIGUEROA AT TWENTIETH

Ministers: HUGH K. WALKER and PAUL C. ELLIOTT

Rev. Paul C. Elliott Preaches at

11 A.M.—"THE CHURCH—A LUXURY OR A NECESSITY?

Rev. William C. Isett Preaches in Evening

7:30 P.M. "IS THE CHURCH CHRISTIAN?"

EVENING CONCERT—GAUL'S ORATORIO—"THE HOLY CITY"

Preceding the regular evening service. The leading parts of this great oratorio will be rendered by the different artists of the Quartet Choir—Ivan Edwardes, Tenor; Ruth Foster Merman, Alto; Arthur Merz, Baritone, Organist.

MUSIC UNEXCELLED IN THE CITY

Cars and Bus stop near the Church.

WESTLAKE PRESBYTERIAN CHURCH

Grand View, South of 9th St. (W. 9th St. Cars.)

REV. G. A. BRIEGLER, Minister.

REV. B. JOHNSON REEMTSMA

of Fowler, Cal.

Will preach Sunday morning at 11 o'clock on the subject:

"THE LOST CHRIST"

7:45 p.m.—Great Musical Feast by WELSH MALE QUARTET and WESTLAKE'S QUARTET and address by Rev. John D. Hubbick.

WEST ADAMS PRESBYTERIAN

WEST ADAMS NEAR VERMONT AVENUE.

A.M.—Morning Worship

P.M.—Union Services

(At Magnolia Ave. Christian Church)

UNITY CENTER OF CHRISTIANITY

Sunday, 9:45, Address, 11:00, Ramona Hall, 349 South Hill St. At 2120 Cheremoya Ave., Hollywood, 3:00; Monday, 7:00; Tuesday, 2:00; Wednesday, 7:45; Thursday, 2:00; First Friday, Good Words Club; second Friday, Business meeting, 2:00. Literature for sale. Tel. REcon 1358.

FIRST METHODIST EPISCOPAL

Eighth and Hope Sts.

Elmer Ellsworth Helms, LL.D., Pastor.

Organ Half Hour 10:30 and 7:00. Chorus 100

HEAR DR. HELMS TOMORROW

11:00 "Our Official Board's Favorite Text"

7:30 "Anarchists or Americans—Which?"

LAW ENFORCEMENT MASS MEETING

Lena Leonard Fisher, America's Queen of the Platform, and Others Speak.

BOB SHULER BOTH HOURS

TRINITY METHODIST CHURCH

(CORNER 12TH AND FLOWER)

The Church Under the Gleaming Cross

11 A.M.—Subject: "THE RELIGION OF THE SOUTHERN HILLS"

—OLD SOUTH DAY—

7:30 P.M.—Subject: "PAUL'S JESUS OF NAZARETH"

PRELUDE:

(A) Is there an effort to stifle the Grand Jury?

(B) Will Marvin Detective Agency produce the evidence to corroborate?

(C) Has the public any rights after all?

WILSHIRE METHODIST CHURCH

Hobart Blvd. at Second St. "W" car.

J. Wesley Neely, D.D., Minister.

Dr. Neely is back from his vacation and will preach morning and evening.

11 a.m.—"SEEKING GOD'S WORLD."

7:30 p.m.—"BACK TO NATURE; OR, THE SIMPLE LIFE."

Two great meetings: Sunday-school, 9:30; Worship, 11. Subject, "The Carpenter, Jesus." Mr. and Mrs. J. F. Bastain will furnish the music.

Westlake Methodist Church

8th and Burlington Ave. GEORGE A. WARMER, Minister.

Wilshire Boulevard Christian Church

Wilshire and Normandie. Take "E" Car.

"The Church Where You Are a Stranger but Once"

M. HOWARD FAGAN, D.D., PASTOR

11:00 A.M.—The Eternal Conflict—Romans 7:21-25

7:30 P.M.—The Problem of Miracles—John 20:30, 31

Are miracles an intrinsic part of the Christian religion?
Must one believe in any of the miracles?
Must one believe in all of the miracles?

9:30 a.m.—Bible School. 6:30 p.m.—Christian Endeavor.

FIRST CHRISTIAN CHURCH

11th at Hope St. Take L, W, J or U Cars

11:00—Dr. Chas. R. Hudson, Pastor—11:00

"WHEREFORE REMEMBER"

9:30 A. M. GRADED CHURCH SCHOOL | 6:30 P. M. CHRISTIAN ENDEAVOR MEETING

NO EVENING PREACHING SERVICE

HOLLYWOOD CHRISTIAN CHURCH

1717 N. Gramercy Place—(Take Hollywood Blvd. Car.)

S. J. MATHIESON, PASTOR

11:00 A. M.—"VEILING THE FACE OF JESUS"

7:45 P.M.—"THE PERSONALITY OF JESUS"

United Lodge of Theosophists

504 Metropolitan Bldg., Fifth and Broadway.

SUNDAY MORNING AT 11 O'CLOCK

"What Is God?"

Wednesday, 8 p.m.—"OUR GOD AND OTHER GODS."

Summer Reading Room Hours, 9 A.M. to 4 P.M. Closed Saturdays.

Angelus Temple Radio KFSG

CHURCH OF THE FOUR SQUARE GOSPEL

SUNDAY

10:30—"The Boomerang"

2:30—"The Sower and the Seed"

7:00—"The Marriage Supper"

Aimee Semple McPherson

WHO IS TO BLAME?

If The Bible Ban Is Not Lifted?

CAN A MAN BE A CHRISTIAN

And Neglect His Civic Duty Of REGISTERING AND VOTING

On Moral Issues?

HEAR WILEY J. PHILLIPS ON THIS SUBJECT

Covina Union Meeting, Sunday, 7:30 P.M.

Also Sherb Ave. Presbyterian Church, July 25.

LOS ANGELES BRANCH 1 OF THE CHRISTIAN SCIENCE PARENT CHURCH OF THE NEW GENERATION

holds services every Sunday morning at 11 o'clock in the Friday Morning Club Auditorium, 940 South Figueroa St. Sunday-school, 10 o'clock.

Lesson Subject: "All of One Mind."

Reading Room, 326 Stock Exchange Bldg., 639 S. Spring St. Open Daily, 10 a.m.-4 p.m.

Rev. Russell M. Brougher

PREACHES TWICE

11:00 A.M.—"GETTING THINGS from GOD"

SERVICE OF BAPTISM

7:30—"SHOW ME THE WAY HOME"

Dr. Hastings' Last Sunday before going to Philadelphia to play at Exposition

Recitals at 10:45 and 7:00 P.M.

SOLOISTS—QUARTETTE—ALL ARTISTS CHORUS and KIRCHHOFER

BIBLE SCHOOL—Popular Classes 9:30

TEMPLE BAPTIST, Fifth and Olive "Center of the City."

First Baptist Church

1728 West 6th Street. Take "D" Car.

JAMES A. FRANCIS—PASTOR

ATTEND YOUR CHURCH

Life's mountains must be climbed. There is only one way to make the ascent. It is through Praying—Trying—Trusting. It is the sacred privilege of the Church to teach these great lessons.

DR. WILLIAM S. ABERNETHY

Eminent Divine and Pastor of the Calvary Baptist Church, Washington, D. C., will occupy the First Church pulpit for the next six Sundays.

You are invited to hear him.

TWO PREACHING SERVICES: MORNING HOUR, 11 A.M. EVENING, 7:30.

VESTED CHORUS CHOIR: ELLIS RHODES, Director Pro Tem.
ORGAN RECITAL, 7:00 P.M., DAVID L. WRIGHT, Organist.

Bible School Classes For All Ages ..... 9:30 A.M.
Young People's Societies. B.Y.P.U., Next at ..... 6:15 P.M.
Mid-week Prayer Meeting Every Wednesday Evening ..... 7:30 P.M.

First Baptist Church of Hollywood

Los Palmas and Selma Avenues.

SAMUEL J. SKEYINGTON, D.D., Minister.

11:00—"MAN'S DAY, GOD'S DAY and the DAY BETWEEN."

"As Torrents in Summer"—(Elgar)—By the Quartet.

A Soprano Solo—Selected, by WILDA SLOW, soloist.

7:45—"JESUS AND THE CAMP-FIRE"—Pastor.

"WHAT I GOT OUT OF CAMP"—Six older Y.M.C.A. Boys

Duet—Contralto Solo—Quartet.

Wilshire Baptist Church

BRUCE Y. BLACK, Pastor.

Morning Sermon: "JOY"

Evening Theme: "THE THUNDERING VOICE"

James Murray, Baritone Soloist; Ivy Mae Travis, Pianist.

A DEEPLY SPIRITUAL CHURCH

Beverly Blvd.

SOUTH PARK BAPTIST CHURCH

Corner East 51st St. and McKinley Avenue. Dr. Gordon Palmer, Pastor.

11 a.m.—"THE NEW CRUSADE."

7:30 p.m.—"THE GLORIOUS GOSPEL."

Dr. S. W. Cummings of Redlands University will speak at both hours.

CENTRAL BAPTIST CHURCH

Alvarado and Pico Streets. Pico Car. Dr. Andrew J. Ramsey, Pastor.

11 a.m.—"NEAREST TO CHRIST." 7:30 p.m.—"GRACE SUFFICIENT."

Ralph Laughlin, Choir Director and Soloist.

St. Paul's Cathedral

615 South Figueroa Street (Downtown)

Holy Communion .. 7:45 a.m.
Sunday School .... 9:30 a.m.
Morning Service .. 11:00 a.m.
Evening Service .. 7:45 p.m.

Music by Vested Choir of Men and Boys

Rev. J. Henry Thomas Will Preach

11 A. M. Topic—"The Average Man"

7:45 P. M.—POPULAR EVENING SERVICE

TOPIC—"DWELL DEEP"

A Cordial Invitation is Extended to All Visitors.

St. John's Episcopal Church

514 West Adams Street. REV. GEORGE DAVIDSON, D.D., Rector.

CONFIRMATION SERVICE 11:00 A.M.

SERMON BY THE RT. REV. WILLIAM BERTRAND STEVENS, D.D.

EVENING SERMON BY THE RECTOR.

RELIGIOUS INSTRUCTION

1. Why do some people think the Episcopal Church is going to Rome?
2. What is the basis of High Church?
3. Why does the Episcopal Church allow ritual?
4. What is the basis of Low Church?
5. Why does the Episcopal Church permit High Church and Low Church instead of having one standardized service for all her members?
6. What does "The Holy Catholic Church" mean in the Creed?

SERVICES: 7:30 and 11:00 a.m. and 7:30 p.m. Sunday-school, 9:30 a.m.

ST. JAMES' EPISCOPAL CHURCH

Wilshire at St. Andrew's Place. (Take "R" car, Wilshire or Western Avenue Bus.)

The Rev. Ray O. Miller, S.T.B., Rector.

Holy Communion, 7:30 a.m. Morning Prayer and Sermon, 11:00 a.m.

Preacher—The Rev. David H. Covell.

LOS ANGELES EPISCOPAL CHURCHES

TRINITY CHURCH, Melrose and Berendo Sts.: 8, 9:30, 11 a.m.; 7:30 p.m.
ST. LUKE'S CHURCH, 1301 E. Vernon Ave.: 7:30, 9:30 and 11:00 a.m.; 7:30 p.m.
ST. ANDREWS, 2909 S. Brighton: 7:45 and 11 a.m.; Church School, 9:45 a.m.
ST. THOMAS (Hollywood.) Gardner and Hollywood: 7:30 and 11:00 a.m.

CHRISTIAN SCIENCE

Sunday Services, 11 a.m. and 8 p.m.
Lesson-Sermon Tomorrow: "Life"

Wednesday Meetings, 8 p.m.
These meetings include testimonies of Christian Science healing.

Sunday School at 9:30 a.m. for pupils under 20 years of age

The following Churches of Christ, Scientist, of Los Angeles, are branches of The Mother Church, The First Church of Christ, Scientist, in Boston, Mass.:

First Church—1256 S. Alvarado St.
Second Church—W. Adams St., near Hoover.
Third Church—734 S. Hope St.
*Fourth Church—5206 Pasadena Ave.
Fifth Church—7107 Hollywood Blvd.
Sixth Church—4107 S. Broadway.
Seventh Church (San Pedro)—315 7th Street
*Eighth Church (Gardena)—846 W. 161st Street
Ninth Church—423 S. Normandie Ave.
Tenth Church—936 W. 49th St.
Eleventh Church—2913 Guirado St.
*Twelfth Church (Van Nuys)—836 Sylvan Street.
Thirteenth Church—1750 N. Edgemont Street.
*Fourteenth Church (Culver City)—3547 Watseka Avenue.
*Fifteenth Church—1300 S. Gramercy Place.
*Sixteenth Church (Eagle Rock)—Women's Club House.
Seventeenth Church—6302 Santa Monica Boulevard.
*Eighteenth Church—4503 S. Western Avenue.
*Nineteenth Church (Sawtelle)—1673 107th Avenue.
Twentieth Church (Venice)—Corner Brooks and Second Avenues.

* Indicates no Sunday Evening Service.

DOWNTOWN READING ROOMS, FREE TO THE PUBLIC

Room 703, 354 S. Spring St.; Room 815, 210 W. 7th St.; Room 215, 617 W. 7th St.

LEILA CASTBERG

Church of Divine Power (Advanced Thought)

The anchorage of your modern faith, unhampered by creed or dogma. Christ's vital truths interpreted in a dynamic and powerful way.

SPECIAL DIVINE HEALING SERVICE

MOROSCO THEATER

TOMORROW AT 11

"THE 'SICK' HABIT"

Sunday School at 9:45. Sacred Community Singing at 10:45. Morris Steiel, violin soloist. EVERYBODY CORDIALLY WELCOME.

SUMMER PREACHERS

DR. WALTER W. VAN KIRK OF NEW YORK

11 A.M.—"Two Ways of Meeting God."

7:30 P.M.—"The Religion of a Mystic"

The Wilshire Boulevard Congregational Church

REV. FRANK DYER, D.D., Minister.

THE AMBASSADOR HOTEL SERVICE 11 A.M.
Ernest Holmes, Speaker
"Can Spiritual Law Be Demonstrated?"

First Congregational Church

945 S. Hope Street.

Rev. Carl S. Patton, D.D., Minister.

11:00 o'clock—The sermon by

REV. LLOYD C. DOUGLAS, D.D.

of Akron, Ohio.

THREE UNACCOMPANIED ANTHEMS BY CHOIR OF 70 VOICES

JOHN SMALLMAN, Conductor.

"Cherubim Song" ..... Rachmaninoff
Listen to the Lambs" ..... Dett
"Beautiful Saviour" ..... Christiansen

7:30 o'clock. The Picture—"DAVID COPPERFIELD"

HOLLYWOOD CONGREGATIONAL CHURCH

Hollywood Boulevard and Sycamore Avenue.

JAMES MANILTON LAIRD, D.D., Minister.

Morning Worship, 11:00 a.m., Theme—"God's Underlying Purpose—Good." Evening Service, 7:30 p.m. Motion Picture—"Braveheart."

Address—Dr. Laird.

HEAR DR. CULBERTSON

Mesa Congregational Church, corner 54th Street and 6th Avenue

11 A.M.—"Faith, Hope and Love." 7:30 P.M.—"The First Disciples."

Wilshire All Souls' Church

DR. C. F. AKED

MORNING AT 11:

CRITERION THEATER

Grand Avenue, Between Sixth and Seventh.

"THE WISDOM OF OCCASIONALLY PLAYING THE FOOL"

Otto Ploetz, Soloist Harold K. Curtis, Organist

What Keeps Jew, Protestant and Catholic Apart?

The Primitive Revelation of Our Anthropomorphic God, Exploited By Our Astute Ecclesiastics, and Disregard of Known Truths of Nature and Rational Deductions Therefrom!

Lecture by M. M. Mangasarian—July 18—8 P.M.

FIRST UNITARIAN CHURCH

Monotheistic—Not Trinitarian.

925 S. Flower St.

"THE EVOLUTION OF THE MOTION PICTURE"

Address by Edward Langley, Art Director for Douglas Fairbanks, at THE HOLLYWOOD UNITARIAN CHURCH

7200 Fountain Avenue, Corner Fuller, Sunday, July 18th, 11 A.M.

No evening service during July and August.

Church of the Open Door

RADIO KTBI

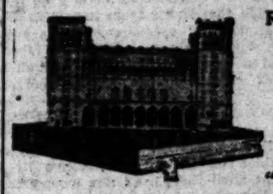

Rev. Robert L. Evans, Pastor

Lincoln Avenue Presbyterian Church, Pasadena—11:00 A.M.

"The Testimony of God"

REV. W. E. PIETSCH, Evangelist

7:30 P.M.

"The Place Called Calvary"

ORGAN RECITALS—CHORUS CHOIR—SOLOISTS—SAXOPHONE QUARTETTE—MALE CHORUS

BIBLE INSTITUTE

Everybody Welcome. Sixth and Hope Streets.

TRINITY AUDITORIUM Grand Ave. at 9th Street. CHURCH OF THE PEOPLE.

MANLY P. HALL

Sunday, 10:45 a.m.—"The Masonic Foundation of Our Government."

Prelude: "The Last Dialogue of Socrates."

The musical program will be given by Agnes Balmorel, The Royal Slide String Quartette and Amado Fernandez.

Mr. Hall is speaking at The Women's Club of Hollywood, at 8 P.M. "The Egyptian Magic—The Mystery of the Great Pyramid." Come, and bring your friends. Silver Offering.

The Christadelphian Ecclesia of Los Angeles

Subject of Lecture Sunday evening, July 18th, at 7:30:

"CHRIST IN THE EARTH AGAIN: IN WHAT AGE HE IS EXPECTED."

"CONSEQUENT CONVULSIONS OF THE WORLD AND THE DAWN OF PERMANENT PEACE."

WOODMEN OF THE WORLD HALL, 1040 SOUTH GRAND AVENUE

ALL SEATS FREE. NO COLLECTION.

The Christadelphian Ecclesia 1333 S. Georgia St. (Pico Car)

Free Bible Lecture, 10:30 a.m. All Welcome.

"PRESENT UNBELIEF A SIGN OF CHRIST'S RETURN."

Address and Healing Vibrations AT 3 P.M. by

Swami Dhirananda

Subject to: "PLATO AND INDIAN THOUGHT."

Mt. Washington Education Center

Sunday-school at 2:00 P.M.

Take "W" car, get off at West Avenue 41, where Bus will be waiting.

INTERNATIONAL BIBLE STUDENTS ASSOCIATION

"Watchman! What of the Night?"

Lecture by J. P. MacPherson

TRINITY AUDITORIUM Grand Ave. at Ninth

3 p.m., SUNDAY, JULY 18

Seats Free No Collection

OLIVET GOSPEL HALL

Corner Santee and Washington Streets

Sunday, July 18th, 7:30 p.m.—Special Meetings from LARGE CHART. Subject, "Times of Gentiles," by A. R. Wright. Seats Free. All Welcome. Jew, Gentile and Church of God, see the difference.

GOSPEL HALL—1225 W. Jefferson St.

Sunday-school, 9:45. Breaking of Bread, 11. Gospel Preaching, 7:30. Prayer Meeting, Wednesday, 7:45 p.m. Bible Reading, Friday, 7:45 p.m. But God Commendeth His Love Towards Us, in That While We Were Yet Sinners Christ Died for Us.—Rom. 5 and 8.

PUBLISHERS
THE TIMES-MIRROR COMPANY
OFFICERS
HARRY CHANDLER, Pres. and Gen. Mgr.
MARIAN OTIS CHANDLER, Vice-Pres. and Secy.
FRANK X. PFAFFINGER, Treasurer
HARRY E. ANDREWS, Assistant General Manager and Managing Editor
DIRECTORS
Harry Chandler, Marian Otis Chandler, Frank X. Pfaffinger, Mabel Otis Booth, Harry E. Andrews.

Los Angeles Times

EVERY MORNING IN THE YEAR
DAILY FOUNDED DEC. 4, 1881—45TH YEAR

Average for every day of June, 1926.....121,675
Sunday only average for June, 1926.....260,625
Average every day gain over June, 1925.... 5,541
Sunday only gain over June, 1925..... 13,150

OFFICES:
New Times Building, First and Broadway.
Branch Office No. 1, 621 South Spring Street.
Washington Bureau, 504 Hibbs Building.
Chicago Office, 360 North Michigan Avenue.
New York Office, 285 Madison Avenue.
San Francisco Office, 742 Market Street.
Seattle Office, 3311 White Henry Stuart Bldg.
Paris Office, 100 Rue Saint Honore.
In addition to the above offices, The Times is on file and may be found by European travelers at the office of the American Express Company, Paris.

LOS ANGELES (Loce Ahng hayl als)

MEMBER OF THE ASSOCIATED PRESS
The Associated Press is exclusively entitled to the use for republication of all news credited to it or not otherwise credited in this paper and also all local news published here within.

The Times aims at all times to be accurate in every published statement of fact. Readers who discover any important inaccuracy of statement will confer a favor by calling attention of the Editorial Department to the error.

IN THE END
In the end the tightwad is likely to get separated from a goodly slice of his money by a surgical operation.

ADVERTISING
San Diego is beginning to step out. And when Southland cities step out they always do it in seven-league boots.

MATERIAL
It isn't surprising that the French should do well in aviation. Even the streets of Paris are shaded by plane trees.

SILENT CAL
The fish don't stand much chance with President Coolidge. They can't any of them keep as quiet as he can when he wants to.

PAINFUL EXTRACTION
Gas is generally supposed to ease the pain. But it doesn't seem to when we have to pay an extra cent or two for automobile "gas."

COSTLIER SPORT
America's gum-chewing bill last year is reported to have been $47,000,000. But nobody on earth can estimate what our rag-chewing bill was.

FUNNY
The time has passed when men were fond of remarking that women have no sense of humor. If brevity's the soul of wit they are dressing humorously to an extent men will never equal.

WATCH OUT
It is reported that the Rotary movement is spreading rapidly in Switzerland. But isn't this likely to have the effect of accelerating and generally jazzing up the old, steady Swiss movements?

SMART PRATTLERS
Sometimes a tired listener feels that "wise crackers" are getting to be almost as great a nuisance in this country as safe crackers or firecrackers. They are very suggestive of crackers and cheese.

SUGGESTION
After all, France's financial difficulties shouldn't be such a problem. If each succeeding Finance Minister would just pay us a few dollars down on taking his portfolio that debt would disappear piecemeal in a short time.

VERY LADYLIKE
In the old days of the buggy ride the man who bought a horse would stipulate for one that was perfectly safe for a woman to drive. Now when he gets him a car does he have the same guarantee? The traffic cop says not.

NEEDS CONVERSION
An American missionary in Korea is charged with branding the word "thief" on the hand of a Korean boy he caught stealing apples from his yard. The Koreans might be pardoned for trying to convert that missionary to Christianity or any other humane religion.

THE WAY TO REDUCE
The American Academy of Medicine holds to the belief that in the matter of dieting lies the only certain method of reducing flesh. Various exercises and treatments are well enough in their way, but there is no assurance of results. But if the fat lady is willing to endure a few of the pangs of starvation she can cut down her weight in no time. The process is not really painful, at that. The privation is more likely to be mental than physical.

THE FRUIT MARKET
British merchants and debutantes are joining in an "eat-more-fruit" campaign, under the argument that it keeps the flesh down and improves the complexion. Any fruit boost in any section of the world is bound to interest California. Men and women who put themselves under a fruit diet are bound to come to our prunes, oranges, grapes and canned trophies at some stage of the game. California fruits are now refrigerated across the water so that they reach an alien table in almost as good condition as at home. This means much for the future of the orchards, groves and vineyards.

THE PHILOSOPHER'S STONE
At different times during earth's history scientists and philosophers are said to have accomplished the transmutation of metals. Now a chemical engineer at Dayton asserts he has performed the miracle and he is of the opinion that a practical process might be developed that would mean a new industry. This discoverer was a captain in the air service during the war and has since been trying to extract helium from hydrogen. In the process he used salts of mercury to absorb some of the energy indicated during the breaking of atoms of hydrogen. In his electrical furnace he noticed that the residue consisted chiefly of a yellowish powder, which, under chemical tests, proved to be pure gold. Doubtless there is a catch in it somewhere and it may be found that the process of extraction is too costly to make it worth while, but the knowledge that gold can be evolved from mercury, if proven, is quite valuable in itself.

HEROES ALL
With great shells falling all about them as thickly as they fell on any battlefield of France and exploding with death-dealing violence, nineteen heroic men stood at their post of duty at the Lake Denmark arsenal after the first great blast of TNT following the fatal lightning stroke and tried bravely to extinguish the flames that were threatening one of the magazines in which hundreds of tons of deadly missiles were stored. Their fight against the fire was a vain one, as they must have felt it would be, but they stood their ground and battled as valiantly as did our troops in the trenches, though thousands in far safer positions were fleeing from shell-bombarded towns in the vicinity to places of greater security.

They lost their fight, that gallant nineteen, but they won the high honor of having made the supreme sacrifice in order to save the property of the government intrusted to their care and also to save human lives in houses upon which the frightful missiles would fall in still greater number unless they could keep that magazine from destruction.

With just as great courage and persistence 100 picked marines under the gallant Capt. Lewis fought the arsenal flames later on another front. Surrounded by tons of high explosives, these men rushed into a blazing storehouse and extinguished the fire before it could ignite and set loose any of the frightful agencies of death it contained. These men, as well as the noble nineteen, were heroes all. Also to be highly commended is the brave Capt. Dowling, commanding officer of the arsenal, who, insensible to danger, wholly disregarding his personal safety in the call to duty, rushed to the scene in his automobile after the first series of explosions to order his men out of danger's way. The captain was thrown from his car by the force of a terrific explosion and badly hurt. He managed to get word to the men, however, and many of them obeyed his order to retire. Some of these, imbued with the spirit of heroism that seemed to be present everywhere about the arsenal, would not remain in places of safety, but, disobeying the order of their chief, returned in response to the call of a higher duty than that of the heeding of mere orders. Nine of these heroes risked death in a rain of shells in order to penetrate the ruins and search for their missing comrades. "I had three buddies in there," said one marine afterward. "I'd like to have seen anybody keep me out."

Of these doughty fire fighters and rescuers President Coolidge said: "The details received by me emphasize clearly that devotion to duty and heroism are not confined to the battlefield. The officers and men killed and wounded were serving their country in a hazardous post and deserve all the honor that can be paid. All who so promptly and with great self-sacrifice responded to the calls for relief are to be commended and deserve the grateful thanks of us all."

For use in war, either offensively or defensively, man has devised and created awful agencies of destruction. When these agencies are employed on the battlefield their effect is terrible, but it may be just as terrible when, by accident or, in the legal phrase, "an act of God," as in the present case, they are let loose upon human beings and property in times of peace. And, as the President has pointed out, the heroism that attends such catastrophes may be just as great and just as commendable as that to be witnessed on the field of battle.

The lesson of the disaster? What is it but that more and more pains must be taken to protect our arsenals against lightning and fires? Prudence dictates that every means possible must be employed, either by wider segregation of arsenal units or by more effective devices for warding off electric bolts from the heavens and rendering them powerless to ignite and destroy a magazine. Science can provide such means, and its aid should be invoked to the end that there shall be no repetition of the Lake Denmark horror.

WORK THAT COUNTS
Congratulations are due the people of the Hawaiian Islands on the fact that Lieut.-Col. Clarence R. Boyd, one of the best-loved and most efficient officers of the Salvation Army, has been appointed divisional commander of the islands, with headquarters at Honolulu. Following a vacation of three months, after eight years of constant service for the Salvation Army in Southern California, Col. and Mrs. Boyd will sail for Honolulu on October 9.

Divisional commander of the Los Angeles and south coast division of the Salvation Army, Col. Boyd formerly was in command of the army's forces of the entire Southland. It was the phenomenal growth of the army and its activities, under the leadership of Col. Boyd, that necessitated making two districts of the Southland, with Capt. David Boyd in charge of the Pasadena division.

Commissioned in 1896, Col. Boyd distinguished himself by valuable service in many cities in the East before coming to Los Angeles in 1918. His administration here has challenged the admiration of the Salvation Army forces all over the world and the value of his consecrated services to this community could hardly be overemphasized.

Included among the important developments resulting from the arduous labors of Col. and Mrs. Boyd may be mentioned obtaining the splendid Temple Corps Headquarters Building on West Ninth street, establishing three new corps, inaugurating twenty-four new centers of army work in various cities of the Southland, opening a separate department for family relief work, organizing of an excellent day nursery, maintenance of a permanent vacation camp for mothers and children at Redondo Beach, establishing the Young Women's Hotel, distributing 2000 quarts of milk weekly to undernourished children and securing of a group of prominent business men as an advisory board.

Quiet, unassuming, never sensational, yet always active in the cause of unfortunate members of society, Col. Boyd has devoted from fourteen to sixteen hours a day to his work here for the last eight years. Patriotic, level-headed, forward-looking and an excellent executive, the time and energy expended by Col. Boyd in humanitarian work would, if applied to the business of money making, have made him one of the successful men, financially, in the Southland. However, instead of receiving hundreds or thousands of dollars a month, Col. Boyd has been the recipient of a monetary wage which the average ditch-digger or clerk would scorn, although he has developed a conscience and a consciousness which any king might envy. For it is not the material relief afforded by the Salvation Army that most gladdens the hearts of the members of that organization, from singing lassie to commanding colonel, but rather the knowledge that men and women find hope and comfort in the universal religion of peace and kindliness which the Salvation Army offers to the world.

SNOW REMOVAL
Some conscientious collector of information in the New York City street-cleaning department has included San Diego in the list of cities from which he seeks data concerning snow removal and has thus excited the risibilities of Southern California. Snow removal worries New York very greatly every winter, and with reason, even though it does furnish employment for great armies of the unemployed, especially registered voters.

Up to a few years ago New York removed its snow by hand, almost flake by flake, men working very hard (in the aggregate—the individuals took their time) to fill horse-drawn carts which were taken to the river fronts and dumped. Sometimes the work was done by contract and sometimes the contracts proved very profitable. Usually the contractor was deemed too slow and had to be helped out by city-hired labor. Of late years all sorts of mechanical contrivances, scrapers drawn by tractor, loading machines and the like have been used and the snow has been flushed into sewers and storm drains by the use of fire hose. Evidently the city, under the new administration, is looking around for still more efficient methods.

In writing to Southern California, New York at last has discovered the correct address. San Diego undoubtedly has the quickest, cheapest and most efficient snow removal system known, and if New York will only figure out a means of adopting it the city's problem will be solved. The best way to keep a city's streets clear of snow obviously is not to have any fall there.

Mayor Walker can most easily attain this condition by sending his city's streets to California along about the first of November and letting them remain until the first of May. Another suggestion might be to jack up Manhattan Island, roll it onto a few barges, tow it around and anchor it in the Catalina Channel. This would, to be sure, not solve the snow problems of the other four boroughs, but it is safe to say that if Manhattan were removed the Bronx, Brooklyn, Queens and Richmond would not care whether their snow remained where it fell or not. This may seem an expensive expedient, but it need only be done once. Surely if the Manhattan Islanders ever spent a winter in Southern California they would vote unanimously not to go back.

"DRY UP!"
"With all this hullabaloo about his police Federalization order, President Coolidge must wish more than ever that the country would dry up." So comments one of the irrepressible paragraphers of the Virginia Pilot.

Whether the country be wet or dry, the booze-bund is determined to make it so by suggestion. It seems to be an attempt to wet down the spirits of the masses. It is going on the theory that a moist mind makes damp matter.

The boozers first tried to make all the soldiers returned from France wet. It was a sinister attempt to have the doughboys feel that advantage had been taken of them in their absence. However, the American Legion flung off the aspersion.

Then an effort was made to convince the college and the world as well that the students were all flask-toters. These little containers were mentally slipped into every boy's pocket. However, presidents and professors conducted examinations not demanded by the curriculum and the seats of learning were found dryer than ever.

Next an enthusiastic endeavor was made to sweep the country into the ranks of the wets by cleverly conducted newspaper referendums. But the drys were shrewd enough to let them alone. They held the strongholds, so why should they vote on continuance in power.

The country, as well as the President, is weary of the yowls and screeches of the bootleggers. There is quite a general demand for them to dry up.

Their words are as empty as the beer barrels. Bootleg words are no more acceptable than the other stuff of their vintage. They were kicked out because the country does not want them in any longer.

Their constant snorts and whoops but make Uncle Sam take up his big belt a notch tighter at times. It were well for their cause to quiet down and cease calling attention to their lawlessness.

If the wets would dry up, the drys might go to sleep!

MAKING PROGRESS
During the last session of Congress over 17,000 bills were introduced, but fortunately only about 700 of them were passed. As a matter of fact, the large majority of measures introduced in Congress are neither urgent nor meritorious. They get sifted as they enter the machinery and the unworthy make no progress at all. The session which so recently ended averaged well, however, in economies. It was not a spendthrift body. It could not be such while President Coolidge was in command.

OFF THE FAIRWAY
By James J. Montague.
(With acknowledgments to Punch)

I know where the moles come up out of their holes
Of an evening to bask in the moon,
I know where the quail build their nests in the vale—
I found half a dozen last June.
There's a nice little nook in the bend of the brook
Where a frog makes hoarse, guttural sounds,
And we met eye to eye when I chanced to brush by
One day when I drove out of bounds.

There are crickets enough in the thickets of rough
To fill half the world with their song,
And they fly 'round my knees like an army of bees
When my spoon or my mashie goes wrong.
You haply would swear that the rascals weren't there,
For they always are silent by day,
But when days become warm I can stir up a swarm
Whenever I go out to play.

A chattering wren has been nesting again
In the bole of a hollow old birch
Which I'd never have found if the whole day around
I had patiently spent in the search.
But I hunted my ball when it happened to fall
In the wood, when a brassie I pressed—
And while pawing about the wee songster popped out
From the door of her deep hidden nest.

I know where the snakes lie coiled up in the brakes
And snap at the insects that pass,
Where the chipmunk lies low with the bright eyes aglow
In the edge of the long reedy grass.
For unless, when I play, on the fairway they stray
I soon must encounter them all—
For I make little jaunts to their various haunts
Every day when I hunt for my ball.

(Copyright, 1926, by the Bell Syndicate, Inc.)

Here Comes the Bride!

[Protected by George Matthew Adams]

A KICK COMING

BY EUGENE BROWN

Three young men of Pasadena feel that they have strong warrant for a damage suit against the authorities of Glendale. They also have a robust kick against the conduct of the County Jail. The trio consist of a prominent Pasadena newspaper man, a member of the Mission Play company and a young bond broker.

On a recent evening they were on their way to Hollywood to present a one-act play in which they had the leading characters. While going through Glendale they were arrested by the local police as being under suspicion of burglary. They were held without explanation and were not permitted to identify themselves or communicate with friends—at least such is the story as now placed in print by the newspaper member of the trio.

He says that from Glendale they were transferred to the County Jail, where they were still prevented from communicating with counsel or acquaintances. A day later they were taken before experts while they were photographed, thumb-printed and otherwise humiliated. They were also herded with 100 or more other prisoners while the detectives looked them over to see if they could be checked against any recent crime. They were compelled to wear prison garb and when they were taken from one department to another they were kept in irons. The next day they were taken back to Glendale and presented at the bakery which they were supposed to have held up. The clerks said they were not the robbers and the trio were then freed without further explanation or apology.

In the meantime there had been all kinds of inquiries from the relatives and friends of the missing men as well as from the school where they were to have presented their drama. They were having drama of their own, but not exactly to their liking. Friends had telephoned to different hospitals, but were not thoughtful enough to inquire of the Glendale police and so no connection was made. The great objection they made is that they were given no opportunity to prove who they really were. It had been assumed that they were desperate characters and they say they were treated accordingly. Now they are desperately angered.

LAKE ARROWHEAD

I know a lake the breezes love,
Locked in the mountains' heart it lies;
The blue sky bends to look in it,
The pine trees sing it lullabies.

The sunlight loves to part the leaves,
To dance upon its dazzling gleam,
And there at night the rising moon
Enfolds it in a silver dream.

Green silence wraps it softly round,
Save when a bird note timidly
Floats downward, then is lost again
In silence deeper than the sea.

So high above our earth it is,
So close to God it seems to me,
I stand upon its quiet shore
And muse on its sweet mystery.

And when my soul is sad and tired
Of all the weary ways of men,
Let me walk here apart and find
My heavenly Father once again.

MRS. GUY BUSH.

For eight hot months during the spring, summer and autumn no rain falls in Western Australia.

The word curfew is derived from the French "couvre-feu," which means "cover-fire."

LETTERS TO The Times

[Name and address of writer must accompany all letters for this column. Letters of a personal nature or involving contentious religious questions are not acceptable.]

"Our Hiram"

LOS ANGELES, July 15.—[To the Editor of The Times:] It is announced that "Our Hiram" will soon set about rehabilitating his wobbly old political machine in contemplation of a canvass for re-election in 1928. His method, as usual, will be destructive. He proposes to begin this latest service to his country by an attack on Senator Shortridge in an attempt to defeat him—to defeat Gov. Richardson, also—whom he believes to be in his way. If the electorate shall chance to recall that, while Shortridge works, "Our Hiram shirks," he may fail of success; for quite a number of plain voters have a notion that their hired men should work at the job they put them at and pay them for.

Meantime we will have the pleasure of watching "Our Hiram" at work in his ever-esteemed, always-prepared-for, patriotic service of knocking somebody or something. What if "Our Hiram," in his attempt at destruction, were to be hoist by his own petard? One is minded of the memorable snuffing-out of Assemblyman Brown by Assemblyman McPheeter. Brown had used the simile of Curtius plunging into the breach to save his country. McPheeter, turning to a friend, asked, "Who is this Curtis that Brown refers to?" "Not Curtis, but Curtius. He was a noble Roman who, when the gods, wroth with Rome, caused the earth to gape, plunged into the gap to save his country." Brown concluded and McPheeter rose. "Mr. Speaker, I deem it my duty to remind this assembly that, whereas the noble Curtius plunged into the breach to save his country, the learned member from the Sixteenth would plunge his country into the breach to save himself."

JEDEDIAH CLEISHBOTHAM.

W.C.T.U. Protest

LOS ANGELES, July 14.—[To the Editor of The Times:] In a July issue of the Los Angeles Times there appeared an article under caption "Other Women's Sons." The attention of the State officers of the W.C.T.U. was called to this article and at a recent meeting of these officials it was voted that a letter of protest should be sent to the editor and publisher of the paper.

We protest because the implication made is not true of our organization as a whole nor of the members individually. We have yet to learn of a single case where an individual securing evidence has been "deliberately, cruelly sacrificed on the altar of reform."

We protest because the W.C.T.U. does not raise huge sums of money the most of which (as the article states) goes to provide salaries "ranging from $150 to $250 per month to young men who are required to seek out bootleggers, buy and drink their wares and to provide for the expense accounts for the purchase of this same liquor." We know of no persons whose "booze expense accounts are daily affairs," nor do we know of any young man who without them "has not earned his salary, done his duty" as an officer of the law.

EVA C. WHEELER.
HATTY C. YOUNG.

The Dog's Side

LOS ANGELES, July 14.—[To the Editor of The Times:] There are two sides to a story. We do not hear the dog telling his. The poor beast has no voice to speak for himself and now is the time for his friends to speak for him. I wish to say to any owner of a dog, can you look into his eyes and see there his unselfish love, his faithful, constant devotion, helpless to say a word for himself, and be indifferent to his dependence on you?

He has only his life to give, but would give that for you any day. He would take beatings if need be; would starve with you if need be when a better home might be his, but his loyalty is to the end. Were you to lose all your friends, all your goods, your dog would still welcome you when you returned to your lonely home and you would know his affection was genuine, no matter what you had done or lost.

Now is the time the little "feller" needs a friend. Let us put in a word in his behalf. He would do more than that for you any day.

M. M.

Political Jobs

LOS ANGELES, July 13.—[To the Editor of The Times:] Through the medium of your valued paper I wish to give the taxpayers an idea of the speed with which our tank-town politicians and officials work.

Over twenty years ago the late Asa Hunter deeded to the Los Angeles city sixty feet and almost one mile in length for the grading and widening of Riverside Drive. Above that he also gave twenty feet for a water conduit. Three years ago several acres were given for flood control—which, by the way, failed to control in many spots—when we were through giving we had very little left. When said property was sold to subdividers the engineer's office demanded forty feet more for Riverside Drive before they would accept map! The people of this district have had nothing but promises and lies for the last ten years, they are willing to pay, but other parts of the city get their streets, bridges, etc., because it pays the different politicians to put them there.

MARTHA V. HUNTER.

While fewer people in France are buying automobiles than in last season French auto plants are turning out just as many cars.

After seventy-one years' service in the same composing room, J. R. Senior, foreman compositor of Hudder-

PEN POINTS

The way to get [illegible] of a light lunch is to [illegible] "prize fight." We [illegible] prize.

The new generation [illegible] to fool in some [illegible] thinks it is drinking [illegible]

Still, Asmines [illegible] his good points as a [illegible]

In every election [illegible] the solid backing of [illegible] ceous people who don't [illegible]

Maybe even the [illegible] peeved in time and [illegible] in effigy.

Our idea of hell [illegible] ing forever at a hick [illegible] for a train that never [illegible]

A Frenchman doesn't [illegible] his wages will lose half [illegible] over the week-end, but [illegible] ican knows his will [illegible]

How can people agree [illegible] when they can't even agree [illegible] much smoking is too much [illegible]

The time to get married [illegible] a year before settling [illegible] a settled habit.

A poor memory isn't [illegible] spised. It persuades a [illegible] sciences to shut up.

In this land of religious [illegible] just which church to [illegible] away from on Sunday?

About all the average [illegible] nation now likes about [illegible] Santa Claus.

In the old days there [illegible] one filling station to the [illegible] one staggered out [illegible] ing out.

The King of Italy has a [illegible] humor anyway. He just [illegible] cated.

America needn't [illegible] land there's many a [illegible] yet 2 years old.

If only the world [illegible] that Red convictions [illegible] tellectual but always [illegible]

A republic is a place [illegible] can't blame any person [illegible] ual when you're bound.

Correct this sentence: [illegible] much to charity," said [illegible] "but he doesn't enjoy [illegible] how good and generous [illegible]

Two can live as cheap [illegible] if the groom can learn [illegible] living on nothing.

A diplomat is a man who [illegible] say everything he says.

The worshipers of [illegible] dollar before the sun, [illegible] long before he gets it.

The straight and [illegible] may be hard to travel, [illegible] rate, it is never closed [illegible]

RIPPLING [illegible]
LOSING OUT

In dire privation [illegible] rowed and then to pay [illegible] borrowed some [illegible] from me; he needed [illegible] and raiment and he [illegible] make repayment as [illegible] like to help the [illegible] who finds this [illegible] ter, but when he [illegible] I feel that he should [illegible] it, and not attempt [illegible] leap it, procrastinate [illegible] With jazzbirds singing [illegible] er and promises of [illegible] er, came April 22; and [illegible] humming birds were [illegible] looked in vain for [illegible] ing, no show of [illegible] week or maybe not [illegible] met this poor old [illegible] hard by the village [illegible] "My honesty I'll [illegible] surely pay you when [illegible] when June the first [illegible] I haven't asked him [illegible] I often meet him [illegible] ing and smile and [illegible] and to my side I can [illegible] swear by Mike and also [illegible] next week he will pay [illegible] anger or resentment. I [illegible] in calm contentment. [illegible] lost many bones by [illegible] to careless pikers, to [illegible] to chronic strikers for [illegible] time loans. I'm only [illegible] many have yet to learn [illegible] earned penny bones [illegible] scad; I'm sorry that [illegible] and Thomas look [illegible] sacred promise and [illegible] in bad. How [illegible] stealing through [illegible] guilty feeling, and [illegible] guilty fear; how [illegible] who looses a flock [illegible] excuses, when [illegible]

WALT MA[illegible]

[Copyright, 1926, by the Bell Syndicate, Inc.]

Safety Thrills

David, age 6, was [illegible] penter. Nancy, age 4, [illegible] ing him. David paused [illegible] ed with his hammer [illegible] nails and boards, [illegible] deal of racket.

Nancy at last could [illegible] longer and, putting her [illegible] head, she said, "Oh, [illegible] stop, that makes my [illegible] bad."—[Indianapolis [illegible]

Since the signing of the [illegible] cial treaty between [illegible] Spain, German [illegible] are storming the [illegible] try.

DIET and [illegible]
By Lulu [illegible]
Author of Diet and [illegible]

SAVING F[illegible]
I am 30 years of age and weigh [illegible] pounds. I have been married for [illegible] years and commenced gain[illegible] in weight as soon as I was mar[illegible] (weighed 146 thes.) as my hus[illegible] is a lover of sweets and I soon [illegible] his eating habits. I am very [illegible] ster of all kinds of food. I'm [illegible] nervous about my eating; just [illegible] as though I have to eat be[illegible] meals, as though I were afraid [illegible] nothing would go to waste if I [illegible] eat it! I'm troubled with stiff [illegible]. Live on a farm and do my [illegible] work and care for my six chil[illegible]. I'm sending self-addressed, [illegible] ped envelope and 10 cents in [illegible] for your booklet on reduc[illegible] diet, p.[illegible]
[illegible] hundred and forty-five pounds [illegible] weight! One hundred pounds [illegible] in twenty years—the rate of five [illegible] a year. One pound of fat [illegible] 3500 calories eaten. Five [illegible] a year means 20,000 calories [illegible] year's time. Dividing by 365 you [illegible] find you have had around fifty [illegible] extra daily. That would [illegible] about one-half slice of bread, [illegible] one-half pat of butter, extra each [illegible]. Not so very much, but it cer[illegible] ly worked havoc with you, didn't [illegible]
[illegible] will never try to save food this [illegible] again, Mrs. P., if you realize that [illegible] are saving it in the form of fat [illegible] your own body. It is much better [illegible] deliver away much good food than [illegible] eat it, if by so doing you overeat. [illegible] is no wonder that you are [illegible] troubled with stiff joints. [illegible] wonder that you [illegible] may be hard to travel, [illegible] are not on the borderline of dia[illegible] Perhaps you are. I had bet[illegible] frighten you a little bit to make [illegible] realize that you must follow the [illegible] directions contained in the reduc[illegible] booklet which was sent to you. [illegible] you please write me a letter [illegible] time you register a loss of fif[illegible] pounds or so? After you've lost [illegible] forty or fifty pounds, I advise [illegible] to stop for two weeks or so and [illegible] to maintenance diet. You'll [illegible] gain two or three pounds, [illegible] needn't gain any more. That [illegible] due to the retention of water. [illegible] of our followers who are re[illegible] slowly do not take this rest [illegible] reducing and they write that [illegible] experience no ill effects. If you [illegible] not more than one to one and [illegible] half pounds a week it will be all [illegible] not to stop until you are down [illegible] normal weight. In fifty-two weeks, [illegible] the rate of one and one-half [illegible] a week, there would be a [illegible] of sound seventy-five pounds. [illegible] those who are in need of instruc[illegible]

Women's Peace-of-Mind
under trying hygienic conditions is assured this NEW way

DANCE, a sheer gown to be worn; a difficult hygienic situation. You need no longer give this situation a second thought.

The hazards of the old-time sanitary pad have been supplanted with protection both absolute and assured.

It is called "KOTEX" . . . five times as absorbent as ordinary cotton pads.

Absorbs and deodorizes at the same time. Thus ending ALL fear of offending.

You discard it as easily as a piece of tissue. No laundry. No embarrassment.

You get it for a few cents at any drug or department store simply by asking "KOTEX." Women ask for it without hesitancy.

Try Kotex. Comes 12 in a package. Saves old ways an unnecessary risk.

KOTEX
No laundry—discard like tissue

Noni on homecraft

"East or West—Hame's Best"

First Prize Letter

Dear Noni:

I think that we who live out here, enjoy this wonderful climate, partake of the benefits of whatever prosperity comes this way, should, in turn, buy things made in Los Angeles, because every dollar we put in is a boomerang of prosperity coming back to us.

Then, too, due to climatic conditions, garments and other things do not have to be made by sweat-shop unsanitary methods. We can live and let live.

Superior materials, made under superior environments and by superior people cannot help but produce superior goods.

I say we should buy Los Angeles-made goods.

Mrs. W. E. Rogers.
1768 Bronson ave.
Hollywood.

Complete list of winners in the Swim Eze Bathing Suit contest will be announced next week.

The housewife herself discovered the household value of "Insto" when husband or son brought it home to clean his hands after working on the car or in the shop. It used to be only carried by auto supply people, but now drug stores, groceries and hardware stores have it—the demand is so great.

Recipe for Peanut Butter Honey Drops is on back of Sunday Times Magazine, Globe A-1 ad.

Every time you use water for washing or cleaning you need Rain Water Crystals in Los Angeles water. We have found it the most perfect water softener for kitchen, bath, toilet and laundry.

The perfect skin cleanser is Mission Bell Soap. Its refreshing lather forms in hard water as well as soft. It is made in Los Angeles, too, by the Los Angeles Soap Company.

Dear Housewife:—Enjoy your summer lunch or dinner with a good salad made with Castruccio Bros. Extra Virgin Olive Oil with a few Lemarchand French Boneless Sardines. (The best imported from France) and a couple of La Touraine Cheese Wafers.

With your dessert use some La Touraine Vanilla, Lemon or Chocolate Wafers. Ask your neighborhood grocer or delicatessen. Phone TR. 7269 for any information.

Mrs. W. E. Rogers, 1768 N. Bronson ave., the winner of the first prize in the bathing-suit contest, receives a free course of swimming lessons at Bimini under the capable instruction of the popular teacher, Mr. Ted Combs.

A splendid suggestion comes to us from a reader. Put ice in the lower part of the double boiler and whip your cream in the top part.

The artistic finishing touch is in the draperies—correctly made and selected to bring out the right color contrast. That is the reason H. E. Simank is willing to bring materials to your home, where the proper effect may be obtained. Call VA. 0767, also, for upholstering, refinishing and slip covers.

Time extended until July 20 on Sunland Talc Slogan Contest, $5 cash prize. Many replies but none chosen. Contest open to all. Address "Noni," Los Angeles Times.

Diet and Health

By Lulu Hunt Peters, M.D.

Author of "Diet and Health" and "Diet for Children"

SAVING FOOD?

...ions on reducing may have the booklet Mrs. P. speaks of, by following the column rules: sending a fully self-addressed, stamped envelope and 10 cents in stamps with request. Allow at least two weeks for its receipt.)

RECOMMENDING PHYSICIANS

Mrs. J.—I am sorry I cannot tell you particular physicians to go to, either through the column or personally. Many times I do not know the physicians in the locality from where the letters come. (This article is syndicated and appears all over the United States and Canada.)

Please ring up the County Medical Society of your locality and ask them for a list of doctors or institutions.

Miss F.—Send for our article on Common Eye Troubles. That takes up Pink Eye, Styes, etc., and gives an eye wash which is very good, as many of our followers testify. (Send self-addressed, stamped envelope with request, and allow at least two weeks for its receipt.)

My dear Followers: When sending for material which we offer you, please remember to enclose a stamped, self-addressed envelope bearing your full name and address. The pamphlet on reducing and gaining is the only one for which you must enclose ten cents in stamps extra. Address your letters to me in care of this paper. Make them as brief as possible, not over 200 words, and type or write them legibly with ink. Please sign your name as evidence of good faith—we will not use it in any way. Remember it is impossible for me to diagnose for you or to answer you personally. I appreciate very much the beautiful letters you send me and regret it is impossible to give you individual advice. The questions you ask will be answered in the columns as soon as possible, if they are of general interest. Don't forget the stamped, self-addressed envelope if you expect me to send you the information I have offered.

(Copyright, 1926, by the George Matthew Adams Service.)

FINDS SCOUT ENTHUSIASM KEEN HERE

Walter Head of Omaha, Says Vital Need is for Adult Leaders

Nowhere in the country is Boy Scout enthusiasm so keen as in California and on the Pacific Coast, generally, according to Walter Head of Omaha, president of the National Council of the Boy Scouts of America, who is at the Biltmore.

Mr. Head, who is also a director of the Chicago and Northwestern Railway, is in Los Angeles with other rail executives in connection with plans for the reduction of time schedules of transcontinental trains.

"There is not only a higher Boy Scout membership in this section but there is greater interest in the organization among adults," said Mr. Head. "The latter is extremely important, because only as we are able to develop Scout leaders among the men who volunteer their services, can the organization continue to make progress."

The Boy Scout organization now has a total membership of 600,000 throughout the United States, Mr. Head said, and the number of men acting as executives, Scout masters and in other capacities is 65,000.

Superfluity of Assorted Cats Brings Sentence

Mrs. Linna V. Pieranda of 129 North Bixel street was informed yesterday by Municipal Judge Frederickson that her action in harboring twenty-one cats showed a kind heart and a laudable character, but still, the court intimated, twenty-one cats are twenty-one cats.

Judge Frederickson imposed a suspended sentence of $100 fine or thirty days imprisonment, the suspension being on condition the nuisance is abated.

Mrs. Pierando was found guilty of maintaining a public nuisance by a jury the previous day. Neighbors complained of the cats.

NEW MEXICANS TO PICNIC

Former residents of Artesia, N. M., will hold a picnic tomorrow at Woodside Park, Pasadena. Everyone attending is urged to bring lunch.

SUIT ECHO OF TRAGEDY AT CROSSING

Executor Asks Damages in Action Against Railway and Individual

A fatal collision between a Pacific Electric passenger train and an automobile at Alexandria crossing, near Culver City, on March 30, 1924, was recalled yesterday in Judge Walton J. Wood's court, where Henry D. Cane, executor of the estate of the late Isaac Garfield, was seeking to recover $200,000 as damages from the Pacific Electric and Colly Marcus.

According to Cane's complaint, Garfield was a passenger in the automobile with Marcus and Ralph Moss at the time of the accident. Cane also named Moss a defendant in the action, but after hearing the testimony of Moss Judge Wod decided that he was in no way responsible for the accident and granted a nonsuit of the case in so far as it applied to him.

The complaint asserts that the tracks of the Pacific Electric were partially obscured at the point of the collision, and it was charged that the train was traveling at the rate of 45 miles an hour at the time it was said to have struck the automobile in which Garfield was riding. Garfield was said to have been killed in the crash.

Cane stated Garfield left a widow and six children, and that he brought the suit in their interests as executor of Garfield's estate. The case is scheduled to go to the jury Monday.

Hearing on Dog Ordinances Set for 26th Inst.

Ordinances prohibiting the running at large of dogs in Los Angeles and providing for the isolation of dogs afflicted with rabies and for the isolation or treatment with antirabies serum of dogs which have been exposed to rabies were presented to the City Council yesterday by Assistant City Attorney Whitehead.

The Council, on motion of Councilman Sparks, voted to set Monday morning, the 26th inst., as the date on which a public hearing will be given on the question of adopting the ordinances.

TUNNEL CONTRACT LET

The contract for the pedestrian tunnel to be built under Glendale Boulevard at Clifford street, was yesterday awarded by the Board of Public Works to Morris Bramall, whose bid was $6989.

MOTHERS AND THEIR CHILDREN

Grass Stain

One Mother Says:

My little daughter went to a garden party and came back feeling badly because her beautiful new white dress had grass stains on it. I covered the spots at once with lard. The next day I washed the dress in the usual way and no trace of stain remained. I do not believe in teaching children to be careless, but accidents will happen and it is too bad to have a child's enjoyment ruined by something which can be corrected.

(Copyright, 1926, Associated ...)

LIVING OWN LIFE LEADS TO TROUBLE

Undertaker's "Broadening Out" Included Another Woman, Asserts Wife

After twenty-six years of sober attention to the cares of his undertaking business, Bert E. Dayton resolved to "broaden" his life, which he proceeded to do by falling in love with another woman, according to the divorce complaint filed yesterday by Mrs. Sadie Dayton.

The complaint set forth that Dayton confided to friends that "heretofore he had always lived a circumscribed life, but that now he had broadened out and was going to live his life as he saw fit."

Several months ago, Mrs. Dayton said, she noted that he began to stay out four or five nights a week, telling her he was attending lodge. One night, when some exigency of the undertaking establishment demanded his personal attention, she said, she called up his lodge and found out he was not there. Then last February, she continued, he sent her on a trip to La Jolla, and when she returned told her he was in love with another woman.

Mrs. Dayton asked the court to rule on disposition of $200,000 worth of community property.

Affair of Hat Capped Climax of Marital Woe

Lydia Matthews considered herself a good cook, and when Mourt Matthewson, her husband, made slighting remarks about the culinary effects she produced it hurt her sorely, she told Judge Keeler yesterday.

That was only one of the complaints she had to make against Matthews. In addition, he kicked her Easter hat under the table and sold her daughter's $1000 ring for $100 so that he could pay a gambling debt, Mrs. Matthews said.

Mrs. Matthews's attractive daughter by a former marriage, Miss Winona Green, described the hat-kicking episode in detail.

"It was Easter morning," she said. "Mother was pleased with her new Easter hat and brought it out to show Mr. Matthews. I don't know why he became so angry, but he got up and followed mother to her room, snatched the hat out of her hand, stepped on it and kicked it under a table."

Judge Keeler found that these acts constituted extreme cruelty and awarded Mrs. Matthews a divorce.

TWO JAILED IN EFFORT TO RAISE PRICE OF GAS

Accused of attempting to rob a house in order to obtain the price of gasoline with which to continue a "joy ride" with two girls, Jesse Lee Smith, 19 years of age, and Salles H. Dillon, 20, were arrested yesterday by Deputy Sheriffs Ousby and Walker and placed in the County Jail. Smith lives in Lynwood and Dillon in Long Beach. The two youths ran out of gasoline while "touring" with their girls, according to the officers, and are said to have tried to burglarize the home of C. M. Stater in Hines. They were interrupted in the attempt, and arrested later, following investigation by the Sheriff's office.

HER "CAR'S" DOLLED UP FOR PAGEANT

Marilyn Gloria Birkel

By a "Times" Staff Correspondent

SANTA MONICA, July 16.—Little Marilyn Gloria Birkel has both the smile and the soul of an artist. Witness the kiddie's velocipede she has decorated in preparation for the Children's Charity Ball and Fairyland pageant to be staged at La Monica Ballroom, on the Santa Monica municipal pier, next Monday night.

Mrs. Earl Fraser, directing the affair which occupies so prominent a position in the realm of juvenile events, knows hundreds of tots who like Marilyn, are putting in happy hours fixing up doll and baby buggies, bikes, kiddie carts, roller skates—every conceivable kind of vehicle that will do for the basic framework of a Lilliputian float. Entries from children are being received by Mrs. Fraser from Los Angeles and the beach cities. Her phone is Santa Monica 640-96.

The affair is a benefit for sick and needy children, and La Monica Ballroom was chosen because it is large enough to accommodate the hundreds of grown-up dancers who will join the children in their frolic. Manager Lincoln Hart is putting some unique decorative touches on the mammoth structure for the event.

VICTIM OF DOG BITE ASKS COMPENSATION

Setting a precedent among freak claims filed at the office of State Industrial Accident Commissioner Carrigan, W. M. Newman, a San Diego solicitor, made application by mail yesterday asking compensation for disability caused by a dog bite. He asserted that he will suffer complete incapacitation until August 1, next, as the result of the bite, incurred on the public streets while making his daily rounds. The commissioner ordered an investigation and announced that he will hold a hearing if the facts warrant.

CHEF WYMAN'S Suggestions for TOMORROW'S MENU

Breakfast

Egg-Plant au Gratin
Potato Puff
Pineapple Salad
Raspberry Ice Cream
Coffee

Dinner

Consomme a la Rivoli
Chicken en Casserole
Salted Almonds
Cantaloupes
Egg in Tomatoes
Milk Toast — Coffee
Waffles — Honey

Supper

Ham and Nut Sandwich
Peach Marshmallow Cup
Italian Lemonade

EGG IN TOMATOES

Four eggs, four firm tomatoes, one heaping tablespoonful butter, one teaspoonful chopped parsley, salt, pepper and dust of paprika.

Wipe and cut a round piece from the stalk end of each tomato. Remove enough pulp to leave room for one egg dropped carefully into each, first dusting the inside of the tomatoes with salt, pepper and paprika.

Put a small piece of butter on the top of each egg; place the tomatoes in small well buttered fireproof dishes and bake until the whites of eggs are lightly set.

CONSOMME A LA RIVOLI

Beat four eggs with four tablespoonfuls of grated Parmesan cheese. Add enough sifted flour to make a smooth, thick batter, season with salt, pepper and grated nutmeg. Have ready three quarts of boiling beef stock. Drop the mixture into the hot liquid by small teaspoonfuls, and cook slowly until the balls are done. Serve very hot and pass grated Parmesan cheese separately upon a plate.

Sprinkle with salt, pepper and parsley.

Serve hot.

CHICKEN EN CASSEROLE

One large chicken or turkey, three tablespoonfuls of olive oil, two heaping tablespoonfuls butter, two heaping tablespoonfuls flour, three cupfuls chicken stock, salt and pepper to season, one tablespoonful kitchen bouquet, one cupful chopped oysters.

Singe, draw and cut the fowl into neat joints, removing the skin and as many small bones as possible.

Heat the oil in a frying pan, lay in a few pieces of chicken at a time, and fry until the meat looks white on each side. Turn frequently but do not let them brown.

Take out and drain on paper. Add a little more oil if necessary, until all pieces have been cooked. Blend the butter and flour in a saucepan over the fire; when smooth stir in the stock, and continue stirring until it cooks for five minutes.

Add the kitchen bouquet and the seasonings. Strain the sauce into a casserole, add the chicken, arranging the pieces so that they are level at the top, cover closely with a sheet of buttered paper, and put on the casserole lid. Cook in a moderate oven for an hour or until ready. About fifteen minutes before serving uncover and add the oysters scalded and cut in halves.

HAM AND NUT SANDWICH

Mince finely some cold boiled ham and add to it about half the quantity of finely chopped peanuts. For every cupful of ham and a tablespoonful of chopped pickles and a little chopped celery. Mix to a paste with salad dressing and spread on thin slices of lightly buttered white bread and serve on a lettuce leaf.

PEACH MARSHMALLOW CUP

Two cupfuls diced marshmallows, two cupfuls diced peaches, one-third cupful sugar, three tablespoonfuls lemon juice, one-half cupful shredded cocoanut, one-third cupful whipped cream.

Mix all the ingredients. Pile in sherbert glasses and set in a cold place for half an hour.

[All rights to reproduce reserved by A. L. Wyman]

now

PEP comes in boxes

Power in a package. PEP brings you health and great flavor. Contains bran.

Kellogg's PEP

THE PEPPY BRAN FOOD

No Charge for Delivery

Young's Market Company

Phone DUnkirk 2201

Wholesalers...Retailers...Hotel Purveyors

Why Not?

Each succeeding week sees more and more quality-demanding people coming to Young's Market Company, not only for occasional purchases but for all their food supplies.

And why not? At Young's they are sure of securing, at moderate prices, not only food of quality, but food of most every variety. And they are sure that an order given by phone is given the same care and service as that given at the counter.

—at 7th and Union store

Peaches 4 lbs. 25c

—Northern Albertas; free stone.

Bartlett Pears 3 lbs. 25c 10 lbs. 67c

—good for eating or canning.

Old Monk Punch

Pint jugs ...45c Quart jugs ...85c

—a combination of Concord Grape juice, fruit juices, grenadine and cognac. One pint of punch and 5 pints of water make 6 pints of most delicious and refreshing thirst quencher.

Knife Sharpener 69c

—will sharpen scissors, too. Operates easily, sharpens quickly.

Mirro Alum. Biscuit Pan 43c

—regular price is 75c. The pan is seamless—11¼x7½. Nice for sheet cakes, too.

—at all Young's stores

Meats

Spring Ducklings—very fancy, freshly dressed...lb. 38c

Broilers—freshly dressed —2 lbs. and under.....lb. 43c

Hens for Fricassee —3½ lbs. and under...lb. 29c

Hams—Young's Best —whole or half.....lb. 42c

Bacon—fancy Eastern —8 to 10 lb. average —whole or half.....lb. 44c

Roast of Baby Lamb —shoulder .....lb. 22c

Milk Veal Roast —shoulder .....lb. 15c

Milk Veal Stew —fancy .....lb. 12½c

Corned Beef—Turkey Brand—boneless brisket.lb. 20c

Pot Roast —fancy steer chuck ....lb. 15c

Frankfurters— Young's— absolutely pure. Made in our own kitchens, without cereal or artificial coloring 25c

Applesauce Cake 25c

—a dark loaf cake with apples, nuts and raisins. White icing. Will keep moist for several days.

Free Delivery to Venice and Ocean Park—Tuesdays and Fridays

We Prepay the Parcel Post and Express Charges on Orders Within a Radius of 150 Miles

—on Parcel Post orders amounting to $5
—on Express orders amounting to $10

FOODS OF SUPREME QUALITY

Asparagus Salad

Cut rings of bell peppers about one and a half inches wide and through each ring put five or six stalks of asparagus (canned or fresh cooked). Arrange on lettuce or water cress, and over each put a generous spoonful of Plato Mayonnaise.

Avoid Imitations!

Safe Milk and Diet For Infants, Invalids, The Aged

Food-Drink for All

Rich milk, combined with extract of choice grains, reduced to powder. Very nourishing, yet so easily digested that it is used, with benefit, by ALL AGES, ailing or well. An upbuilding diet for infants, invalids, nursing mothers. Convenient, Light Nourishment, when faint or hungry. Taken hot, upon retiring, it induces sound, refreshing sleep. Instantly prepared at home—no cooking.

MAID O'CLOVER IS Good BUTTER

MAID o' Clover Dairy Products are highly nutritious foods that should be served on your table regularly.

Always fresh at your Grocer's

BUTTER EGGS CHEESE

MUTUAL CREAMERY CO.

KEEPS in warm weather

"BUSINESS OPPORTUNITIES"

—variety unlimited for large or small investments
—listed alphabetically every day in—
TIMES WANT ADS

Women's Peace-of-Mind

under trying hygienic conditions is assured this NEW way

...SACK, a sheer gown to be worn during a difficult hygienic situation. You need no longer give this ... a second thought.

...boards of the old-time sanitary belt have been supplanted with ... both absolute and ex...

...called "KOTEX" . . . five times as absorbent as ordinary cotton ... and deodorizes at the same time. Thus ending ALL fear of ...

...discard it as easily as a piece of tissue. No laundry. No embarrassment.

...get it for a few cents at any ... department store simply by asking for "KOTEX." Women ask for it by name.

...Kotex Co., Chicago. Comes 12 in a package, or by the month.

KOTEX

...Sanitary Shield Like Kotex

THEATERS
SUBURBAN AND NEIGHBORHOOD

WEST COAST THEATERS, INCORPORATED

LOS ANGELES

ALVARADO 710 S. Alvarado
Sat.—Irene Rich in "The Pleasure Buyers." Buster Brown Comedy, News and Fables. Sun., Mon., Tues.—"Desert Gold," featuring Robert Frazer, Shirley Mason and Neil Hamilton. Helen and Warren Comedy. Kinograms and Topics

ART 351 South Main
Sat.—"Paris" in Oz"
Sun., Mon., Tues.—"Rough Riding"

BALBOA 87th and Vermont Ave.
Sat.—Irene Rich in "The Pleasure Buyers." 2 Acts Vaudeville
Sun., Mon.—Wm. Collier, Jr., Ernest Torrence in "The Salesman." 2 Acts Vaudeville
Tues.—"Sealed Lips." Adventure

BANDBOX (Formerly Shubert) 852 South Hill Street
WE ALWAYS SHOW THE BEST PICTURES

BELMONT 1st and Vermont
Sat.—"With This Ring," all star cast, Byrd's Polar Flight. Imperial Comedy.
Sun., Mon., Tues.—"Ranson's Folly," featuring Richard Barthelmess. Tuxedo Comedy. News. Tues. only "Capt. Jack's Treasure Chest"

CARLTON 24th St. and Western Avenue
Sat.—Neil Hamilton in "Desert Gold." 6 Acts Vaudeville
Sun.—Burt Lytell, Lillian Rich in "Ship of Souls." 5 Acts Vaudeville
Mon.—Lotta Goudal in "Paris at Midnight"
Tues.—Wm. Collier, Jr. in "The Salesman"

CIRCLE 9013 Manchester Avenue
Sat.—Wm. Haines in "Brown of Harvard" Junior Matinee
Sun., Mon., Tues.—Chas. Chaplin in "The Gold Rush"

CRYSTAL 3295 Whittier Boulevard
Sat.—Douglas MacLean in "That's My Baby." Country Store
Sun., Mon.—Chas Chaplin in "The Gold Rush"
Tues.—Carlyne Griffith in "Hills, Madists," Nathalie Hamburg in "When Love Grows Cold"

DE LUXE 806 S. Alvarado
Sat.—Mae Murray in "The Masked Bride" Mermaid comedy. News
Sun., Mon., Tues.—"Desert Gold," featuring Robert Frazer, Shirley Mason and Neil Hamilton. Helen and Warren Comedy. Kinograms and Topics

GRAND 116 Sabichi Main Street
Sat., Sun.—Norman Kerry in "Under Western Skies"

HIGHLAND Avenue 36 and Pasadena Avenue
Sat.—Neil Hamilton in "Desert Gold." Junior Matinee
Sun., Mon.—Mae Murray in "The Masked Bride"
Tues.—Marguerite De La Motte in "Fifth Avenue"

HOLLYWAY 1624 Sunset Boulevard
Sat.—"The Blind Goddess," featuring Jack Holt and Esther Ralston. Byrd's Polar Flight, an Our Gang comedy
Sun., Mon., Tues.—Charlie Chaplin in "The Gold Rush," a Mermaid comedy, News

JEWEL
Sat.—Chas. Chaplin in "The Gold Rush"

KINEMA Graham Station
Sat.—Kenneth Harlan in "The Spy"

LIBERTY 200 South Main Street
Sat., Sun.—"The Ghost Rider"
Mon., Tues.—Peggy Hopkins Joyce in "The Skyrocket"

LYCEUM 227 South Spring Street
Sat., Sun.—Harry Langdon in "Tramp, Tramp, Tramp"

MANCHESTER 830 West Manchester
Sat.—Dust Jones in "The Fighting Sheriff," Vaudeville
Sun., Mon., Tues.—Norma Talmadge in "Kiki"

MESA Glassell and Augelus Mesa
Sat.—Blanche Sweet-Jack Mulhall in "The Far Cry." 5 Acts Vaudeville
Sun., Mon.—Monte Blue in "Hogan's Alley," Do Forest Players
Tues.—Irene Rich in "The Pleasure Buyers." Gift Night

MOON 3821 South Main Street
Sat.—Thomas Meighan in "The New Klondike"
Sun., Mon., Tues.—Wm. Haines in "Brown of Harvard"

OPTIC 535 South Main Street
Sat.—Jack Mulhall in "The Dixie Merchant," "Darwin Museum"
Sun., Mon., Tues.—Creighton Hale in "Wages for Wives"

RED MILL Belvedere Gardens
Sat.—Serial Celebrity"
Sun., Mon.—"Desert Gold"
Tues.—Bebe Daniels in "Miss Brewster's Millions"

REGENT 143 South Main
Sat.—"The Non Stop Flight"
Sun., Mon., Tues.—Burt Lytell in "Ship of Souls"

RIVIERA 8000 West Adams
OUR SHOWS ARE ALWAYS THE BEST

RIVOLI 4321 South Western
Sat.—Mae Murray in "The Masked Bride"
Sun., Mon., Tues.—Richard Barthelmess in "Ranson's Folly"

ROOSEVELT The Preview House 932 S. Vermont Ave
Sat.—Charles Chaplin in "The Gold Rush" a Mermaid Comedy, Topics and News
Sun., Mon.—"The Salesman," featuring Wm. Collier and Ernest Torrence. An Our Gang comedy, Local Lafs and Kinograms
Tues., Wed.—"The Unknown Soldier," featuring Charles Emmett Mack, Fables and News

ROSEBUD 1940 Central Avenue
Sat.—Richard Dix in "Let's Get Married," Vaudeville
Sun., Mon., Tues.—Chas. Chaplin in "The Gold Rush"

ROYAL 1710 South Main Street
Sat.—Chas. Chaplin in "The Gold Rush"
Sun.—Lestrie Jay in "Eve's Lessons"
Mon., Tues.—Chas. Emmett Mack "The Unknown Soldier," "Non-Stop Flight"

STRAND 4411 Meadow Avenue
Sat.—Chas. Chaplin in "The Gold Rush"
Sun., Mon.—Rex Murray in "The Masked Bride"
Tues.—Bebe Daniels in "The Splendid Crime," Gift Night

SUNBEAM 69th and Compton
Sat.—Wm. Russell in "Still Alarm," Harry Carey in "Seventh Bandit." Junior Theater

TIVOLI 4219 Central Avenue
Sat.—Noel Gibson in "Phantom Bullet;" Junior Matinee
Sun., Mon.—Jack Mull-Esther Ralston in "Blind Goddess"
Tues.—Neil Hamilton in "Desert Gold;" Revival "7 Chances"

YORK 4948 York Boulevard
Sat.—Douglas MacLean in "That's My Baby," Junior Matinee
Sun., Mon.—Chas. Chaplin in "The Gold Rush"
Tues.—James Kirkwood in "Lover's Island," Country Store

ANAHEIM

CALIFORNIA
Sat.—Chas. Murray in "Sweet Daddies." Stunt Company
Sun., Mon., Tues.—Colleen Moore in "Ella Cinders"

BEVERLY HILLS

BEVERLY 204-9 Beverly Drive
Sat.—Chas. Murray in "Sweet Daddies." Junior Matinee
Sun., Mon., Tues.—Lon Chaney in "The Road to Mandalay"

BURBANK

VICTORY
Sat.—"The Johnstown Flood," with George O'Brien
Sun., Mon.—Chas. Murray in "Sweet Daddies"
Tues.—Clara Bow, Donald Keith in "The Plastic Age," May McAvoy in "The Road to Glory"

GLENDALE

ALEXANDER
Sat.—Colleen Moore in "Ella Cinders," with Lloyd Hughes, a Ralph Graves Comedy, News and Fanchon & Marco presentation
Sun., Mon., Tues.—Jack Holt in "Born to the West," Bobbie Vernon Comedy, News and Fanchon & Marco presentation

LINCOLN
Sat.—Irene Rich in "Seven Sinners," a Juvenile Comedy, Kinograms and Laurel Laft
Sun., Mon., Tues. & Wed.—"Good and Naughty," featuring Pola Negri; Bennett Comedy and Fox News

HERMOSA BEACH

METROPOLITAN
Sat.—Rin-Tin-Tin in "Clash of the Wolves." Vaudeville
Sun., Mon.—Colleen Moore in "Ella Cinders." Monday—Gift Night
Tues.—Louis Stone in "Old Loves and New." "Seven Sinners"

HOLLYWOOD

APOLLO 5548 Hollywood Boulevard
Sat.—Special Program of Short Subjects. Junior Matinee
Sun., Mon.—Carlyne Griffith in "Hills, Madists" Tues.—Jetta Goudal in "Paris At Midnight"

CARMEL Crescent Junction Hollywood
Sat.—Harry Carey in "Drifting Through," Vaudeville
Sun., Mon.—Hoot Gibson in "The Phantom Bullet," Vaudeville
Mon., Tues.—Chas. Murray in "Sweet Daddies"

GRANADA 7425 Sunset Boulevard
Sat.—Tom Mix in "Tony Runs Wild." Junior Matinee
Sun., Mon.—Jack Holt in "The Blind Goddess"
Tues.—Kenneth Harlan in "The Spy"

HOLLYWOOD 6764 Hollywood Blvd.
Now Playing—Louis Stone in "Old Loves and New"

LA MIRADA La Mirada & Vine Sts.
Sat.—Jack Holt in "North of 36." Junior Matinee
Sun., Mon.—Robert Frazer in "Isle of Retribution"
Tues.—Mae Murray in "The Masked Bride"

MAR-CAL
Sat., Sun., Mon.—Monte Blue in "Hogan's Alley"
Tues.—George O'Brien in "The Johnstown Flood"

PARAMOUNT 6928 Santa Monica Blvd.
Sat.—Neil Hamilton in "Desert Gold"
Sun., Mon., Tues.—Wm. Collier, Jr. in "The Salesman"

WILSHIRE 831 South Western
Sat.—Chas. Emmett Mack in "The Unknown Soldier." Junior Matinee
Sun., Mon., Tues.—Richard Barthelmess in "Ranson's Folly"

HUNTINGTON PARK

CALIFORNIA
Sat.—Babe Daniels in The Palm Beach Girl; an Our Gang Comedy. Sat. only Ove acts of vaud.
Sun., Mon.—"The Girl Who Wouldn't Work," all-star cast. A Bennett comedy. Sun., Sun. Ove acts of Vaud., Mon., Capt. Jack's Treasure Chest.
Tues., Wed.—Lon Chaney in "The Road to Mandalay." Juvenile comedy. News and Topics.

HUNTINGTON
Sat.—"Fight to a Finish," Richard Talmadge. A Sennett comedy. Fables and News.
Sun., Mon., Tues.—"Prince of Pilsen," featuring Geo. Sidney and Anita Stewart. Harry Langdon comedy. News.

LYRIC THEATRE
WATCH FOR OPENING DATE

LONG BEACH

EGYPTIAN

IMPERIAL
Playing—Lon Chaney in "The Road to Mandalay"

WEST COAST
Sat.—Louis Stone in "Old Loves and New"
Sun., Mon., Tues.—Pola Negri in "Good and Naughty"

OCEAN PARK

DOME
Sat.—Rin-Tin-Tin in "Clash of the Wolves." Vaudeville
Sun., Mon., Tues.—"Why Girls Go Back Home"

ROSEMARY
Sat.—Colleen Moore in "Ella Cinders"
Sun., Mon., Tues.—Syd Chaplin in "Oh, What a Nurse"

PASADENA

FLORENCE
Sat.—"The Still Alarm." Featuring William Russell; Glen Tryon Comedy, News and Topics
Sun., Mon., Tues., Wed.—"Variety," with All-Star Cast, a Bennett Comedy; Fable and News

RAYMOND
Sat., Sun., Mon., Tues., Wed.—Reginald Denny in "Rollin' Negro;" Clyde Cook Comedy; News and Fanchon & Marco Presentation

STRAND
Sat., Sun., Mon., Tues., Wed.—"Good and Naughty," featuring Pola Negri; a Special Scenic, Ralph Graves Comedy; News and Local Laughs

POMONA

CALIFORNIA
Sat.—Lon Chaney in "The Road to Mandalay"
Sun., Mon., Tues.—Louis Stone in "Old Loves and New." Fanchon and Marco

REDONDO

ART
Sat.—Buck Jones in "Durand of the Bad Lands"
Sun., Mon., Tues.—Fred Thomson in "Riding the Wind"

CAPITOL
Sat.—Louis Stone in "Old Loves and New." Vaudeville
Sun., Mon., Tues.—Norma Talmadge in "Kiki"

RIVERSIDE

LORING
Sat.—Dorothy Mackaill in "Joanna"

REGENT
Sat.—Raymond Griffith in "Wet Paint"
Sun., Mon., Tues.—Lon Chaney in "The Road to Mandalay"

WEST COAST THEATERS, Cont.

SAN BERNARDINO

WEST COAST
Sat.—James Kirkwood in "The Wise Guy," Junior Matinee

SAN PEDRO

CABRILLO
Sat.—Lon Chaney in "The Road to Mandalay"
Sun., Mon., Tues.—Joan Crawford-Charley Ray in "Paris"

SANTA ANA

WALKER'S
Sat.—Buck Jones in "The Man Four Square," 5 Acts Vaudeville
Sun., Mon., Tues.—"She," Rider Haggard's Novel; Fanchon & Marco

SANTA BARBARA

CALIFORNIA
Sat.—Johnny Hines in "The Brown Derby"
Sun., Mon., Tues.—Anna Q. Nilsson in "Her Second Chance"

GRANADA
Sat.—Jack Holt in "Sea Horses"
Sun., Mon., Tues.—Alice Pringle in "The Wilderness Woman"

MISSION
Sat.—"Women and Gold;" Vaudeville
Sun., Mon., Tues.—George O'Brien in "Silver Treasure"

SANTA MONICA

CRITERION
Sat.—Chas. Murray in "Sweet Daddies." Matinee
Sun., Mon., Tues.—Norma Talmadge in "Kiki"

SOUTH PASADENA

RIALTO
Sat.—H. B. Warner in "Silence;" a Mermaid Comedy; News
Sun., Mon.—"The High Steppers," Featuring Lloyd Hughes and Mary Astor; Mermaid Comedy; Music Master Series and News
Tues., Wed.—Lon Chaney in "The Road to Mandalay," a Bennett Comedy and Fox News

VENICE

CALIFORNIA
Sat.—Anna Q. Nilsson in "Miss Nobody," Matinee
Sun., Mon., Tues.—Joan Crawford-Charley Ray in "Paris"

NEPTUNE
Sat.—Chas. Murray in "The Cohens and Kellys"
Sun., Mon., Tues.—Harry Carey in "Driftin' Thru"

WILMINGTON

GRANADA
Sat.—Buck Jones in "Desert's Price"

INDEPENDENT THEATERS

SANTA ANA

YOST
OUR SHOWS ARE ALWAYS THE BEST

WEST-END
SEE OUR SHOWS FOR GOOD ENTERTAINMENT

ORANGE

COLONIAL
Today—Art Acord in "Scottie's Ranch"
Sun. & Mon.—Douglas MacLean in "That's My Baby"
Tues. & Wed.—George O'Brien in "As No Man Has Loved"

FULLERTON

MISSION
Tonight—W. C. Fields in "It's the Old Army Game"
Sun., Mon.—"East Lynne" with an all star cast
Tues.—Colleen Moore in "Ella Cinders." On the stage, The Hart Players

GLENDALE

GATEWAY San Fernando Road and Glendale Blvd.
Today—Charlie Murray and George Sidney in "Sweet Daddies"
Sun., Mon., Tues.—Belle Bennett in "Stella Dallas"

WATTS

LARGO
OUR SHOWS ARE ALWAYS GOOD

INGLEWOOD

SEVILLE West Blvd. at 64th St. Free Auto Park
Today—On Stage—The Connell Players in "The Cat and the Canary." On Screen, Babe Daniels in "The Volcano." Junior Mat. at 2:15
Sun., Mon.—H. B. Warner and Vera Reynolds in "Silence." Continuous Sunday, 2:30 to 11
Tues., Wed.—Charles Ray in "Sweet Adeline." 2nd Chap. of "Scowed In," Comedy and News

UNITED THEATERS

AVALON

UNITED NEW STRAND
AVALON, CALIFORNIA
Sun.—Harry Langdon in "Tramp, Tramp, Tramp"
Mon.—Babe Daniels in "The Palm Beach Girl"
Tues.—Margaret Livingston in "A Trip Through Chinatown"
Wed.—Alma Rubens in "Siberia"

ANAHEIM

UNITED ANAHEIM
306 E. Center St., Anaheim, California
Sun., Mon.—Richard Talmadge in "The Isle of Hope"
Tues., Wed.—Peter B. Kyne's "The Golden Strain"

FARM TRUCKING PROBLEM AIRED

Committee of Twenty-one Conducts Meeting

Comprehensive System of Transportation Urged

Law Revision on Moving of Equipment Favored

Needs of farmers and fruit growers for transportation that will enable them to get their produce to the consumers quickly and economically were discussed at length here yesterday at a meeting of the committee of twenty-one appointed by the State Railroad Commission to suggest revisions in the regulations governing the operation of trucks and motor busses.

Declaring the welfare of the Pacific Coast is tied up in the food problem, Dwight K. Grady, secretary of the Dried Fruit Association, told his fellow-committee members that much-sought relief in the agricultural situation will be obtained only by a comprehensive system of transportation that will carry produce to the consumers with small loss and cost to the farmer.

NEED FOR LEGISLATION

He emphasized the need for legislation providing that truck rates should be adequately worked out on a basis of actual cost to the operators, plus a fair profit such as is allowed other public utilities. Only by this method, which has been lacking in the past, he declared, can the public be served satisfactorily.

A legalized system whereby trucking operators can exchange or rent equipment to care for peak loads and perishable crops in various sections of the State at different times was also suggested by Mr. Grady.

This suggestion was incorporated in a statement by Chairman Howell that a revision of the laws should permit an instantaneous movement of trucks from one section of the State to another without the formality of a special permit in order to facilitate the handling of crops that rotate during the year. He pointed out that after a peak tonnage of melons is reached in Imperial Valley a similar overload of grapes is shipped from Fresno, and it is necessary to have trucks at once, otherwise the farmer suffers.

IDLE EQUIPMENT

It was also pointed out that a truck owner cannot operate at a profit if he is forced to restrict his activities to one section of the State and maintain in idleness part of the year enough equipment to handle the peak loads of seasonal crops.

To guarantee dependable service for the future, E. Stern, attorney for the American Railway Express, declared that the proposed legislation should protect the franchised operator giving daily service in one community from the inroads of the price-cutting itinerant during the seasons when heavy tonnage provides a "cream" in profits.

After it was stated that the Southern Pacific Railroad will state its policy in regard to truck operations at the next meeting, adjournment was taken until August 27, next, at San Francisco.

BARD'S HOLLYWOOD
Sat.—"The Gold Rush" with Charlie Chaplin. Comedy and News. "Bar C Mystery." Mat. Only
Sun., Mon.—George Sidney, in "Partners Again," Mermaid Comedy; News; Four Acts of Vaud.
Tues.—"The Blind Goddess," with Esther Ralston, Laurel Comedy, Pathe Review and Topics

BARD'S ADAMS STREET
Sat.—Esther Ralston in "The Blind Goddess." Hellman Comedy, Fable and Pathe News. "Beware In." Chapter No. 1. Mat. Only
Sun.—"Brown of Harvard." With William Haines, Roach Comedy and Pathe News; 4 Acts Vaud.
Mon.—Connell Players on the Stage, Feature Picture; Also Comedy and Pathe News
Tues.—Lionel Barrymore in "Paris at Midnight;" Day Comedy and Sportlight; Gift Night

BARD'S GLENDALE
Sat.—Norma Talmadge in "Kiki." Roach Comedy." Kelly Color and Pathe News; "Bar C Mystery." Mat. Only
Sun., Mon.—"Stella Dallas," with Bella Bennett. Roach Comedy and Pathe News; Sun. Only, four acts vaud.
Tues.—Rin-Tin-Tin in "The Clash of the Wolves." Bennett Comedy and Pathe Review; Gift Night

BARD'S HILL ST.
Sat.—"The Masked Bride" with Mae Murray, Standard Comedy, Pathe News and Topics
Sun., Mon., Tues.—"Desert Gold" with Neil Hamilton, Christie Comedy, Fable and Kinograms; Pro. Vaud. Mon. Only

BARD'S COLLEGE
Sat.—"The Blind Goddess" with Esther Ralston, Felix Cartoon, Sportlight and News
Sun., Mon., Tues.—Blanche Sweet in "The Far Cry," Langdon Comedy, Kelly Color and Pathe News

VERMONT THEATRE
Sat.—Neil Hamilton in "Desert Gold," Mermaid Comedy, Nutt and Jeff Cartoon and Pathe News
Sun., Mon.—Ernest Torrence in "The Salesman," Mermaid Comedy, Fable and Pathe News; Vaud. Sun. Only and "Leonard in," Chap. No. 1, Sun. Mat. Only
Tues.—"Exquisite Sinner" with Conrad Nagel, Bennett Comedy and Sportlight

SANTA PAULA

GLENN CITY THEATRE
Sat.—Anna Q. Nilsson in "Miss Nobody," Mermaid Comedy, The "Brass Archer," Chapter No. 4, Vaudeville
Sun., Mon.—"The Silver Treasure" with Lou Tellegen, Our Gang Comedy and News; Sun. Only, Vaud.
Tues.—Five Acts Vaud., Day Comedy, Pathe News and Topics

SAN LUIS OBISPO

ELMO THEATRE
Sat.—"The Salesman" with Ernest Torrence, Bennett Comedy, News and "Brass Archer" Chapter No. 5
Sun.—Anna Q. Nilsson in "Miss Nobody," Topics and Pathe News, Vaudeville
Mon., Tues.—"Outside the Law" With Lon Chaney, Harold Lloyd Comedy and Bray Cartoon. Tues. Only, Gift Night

COMPTON

SYMPHONY
Sat.—"Sea Horses" with Jack Holt, Our Gang Comedy, Fable and Fox News; "Strings of Steel," Chapter No. 4. Mat. Only
Sun.—Big Double Bill, Anna Q. Nilsson in "Miss Nobody," "The River's End" Mutt and Jeff Cartoon and Pathe Review
Mon.—"The Johnstown Flood," with George O'Brien, Day Comedy, Gift Night
Tues.—Colleen Moore in "Ella Cinders," Chase Comedy and News

LONG BEACH

CAPITOL
Sat.—Double Bill, Johnny Hines in "Rainbow Riley" and "Free to Love" with Clara Bow and Pathe News
Sun., Mon.—Carlyne Griffith in "Hills, Madists," Harry Carey in the "Man from Red Gulch" and Pathe News; Mon. Only, Gift Night
Tues.—Double Bill, Harold Lloyd in "The Freshman." Also "Broadway Lady" with Evelyn Brent and Neverrel

New Ensemble at Tower Studio

ART PABST, "PACIFIC ELECTRIC ART" — CHARLES LE ROY WELLS WHISTLER

Bird-Call Whistler Entertains

POPULAR FOLK ON KHJ

William MacDougal Gives Stories and Songs; Uncle Remus Proves Delightful

BY MAE PRYCE BROOKS

A popular note was sounded in KHJ's broadcast last evening. William MacDougall, the Scotish comedian, romped his way through the program with song and story, and caused much merriment.

Uncle Remus was at his best, and his marvellous fish stories were delightful. He played his auto harp and sang several request numbers in his own particular way, and the patter with Uncle John was most amusing.

The wizard of the steel guitar, Charles Diamond, thrilled his audience with Sousa's "Stars and Stripes Forever," "The Rosary," and some lovely Hawaiian melodies.

The musical readings given by Miss Marian Boogar proved beyond doubt that she is an artist of the first rank in her chosen work. Great personal charm adds to the beauty of her performance.

SOPRANO CHARMING

Ethel Glasmann Clark, soprano, is a charming broadcast singer. The clarity of her tone and sureness of pitch make for dependability for radio work.

The harp solos given by Grace Currey were lovely, melodious airs. Miss Currey's playing reflects the hours of study which she is giving to her work, and it may interest her friends of the air to know that she plays everything from memory. This is a real accomplishment.

The regular evening Scripture reading was given by Rev. E. T. MacMahon, pastor of the North Wilshire Congregational Church.

The first of a very interesting series of talks was given last night by Jay Dutter, Southern California representative of the California Dairy Council. A great deal of research work has been done in the preparation of these talks, which will trace the history of the dairy cow from almost the beginning of time, down to the present, showing the value of the dairy cow as man's friend. Much that is instructive is embodied in these brief lectures which are certain to have a large audience.

LITTLE BOY BLUE THERE

The children's hour brought that dynamic little tot, David Durand, Little Boy Blue, to the microphone. This remarkable child has been appearing this week at the Figueroa Theater in Jack Laughlin's Kiddies Revue, and they say he "stopped the show." David and Uncle John always have a wonderful time when they are together, and last night there was the usual clever repartee—all impromptu. The work of all the children was of unusual interest, and those appearing were: Nancy Nolen, 11-year-old singer, and Walter Junior Edgar, 4-year-old reader, both pupils of Winifred Pollard; Marguerite Bringham, 11-year-old singer; Roberta Bush, singer, and Clyvus Holland, 5-year-old reader, who does things of a serious nature; sometimes even Shakespeare is on his programs.

The Piggly Wiggly Girls played several charming selections during the hour, and were warmly welcomed.

GUEST ON PROGRAM

It is always a pleasure to present performers from our neighboring stations, and Miss Sadie Whiteside, blues singer from KPO was a guest on the noon program, making a decided hit. George O'Hara sang to the accompaniment of his ukulele, winning much applause from the studio gallery.

The Los Angeles Railway Orchestra rounded out the noon hour with their splendid playing. This orchestra is one of the best dance orchestras in our city, and their programs are always sure of a large audience.

This evening's concert period will present the Edison Record Shop Ensemble, a new group in our studio, and you will be interested in their work. Mr. and Mrs. Benjamin F. Sears will be with us too, after quite a long absence. Other features will complete a program you will enjoy.

K-H-J
The Times
AND OTHER LOCAL STATIONS

12:30 to 1:30 p.m. Stewart-Warner Trio. Dewey Johnson, baritone.

1:30 p.m. Art Pabst, "Pacific Electric Art," singer with his banjo.

6:30 to 7:30 p.m. Children's hour presenting Nona Clapp, "Sunshine Fairy;" Dolly Wright, "Dolly of Radioland;" George Ezra Crane, Jr., screen juvenilein original stories; Baby Blossom Le Mori, "Baby Blossom of Radioland;" Richard May, pianist, pupil of Ida M. Martin; Eleanor Seablom, 8-year-old reader, pupil of Winifred Pollard; Rosetta Lewin, 4½-year-old reader; Marjorie Becker, 8-year-old reader, pupil of Winifred Pollard.

7:30 p.m. Scripture reading by Mrs. Nelle Brown Haus of Fourteenth Church of Christ, Scientist.

8:00 to 10:00 p.m. Program presenting the Edison Record Shop Ensemble; Mr. and Mrs. Benjamin Sears, old time fiddler and pianist; Gloryne Keeney, soprano; Charles Leroy Wells, whistler; Karl Brandenburg, tenor; Mona Content, concert pianist, and the Los Angeles Railway Hawaiian Quintet.

7 to 8 a.m.

KNX (337)—Morning gym class.
KFO (428.3)—Daily dozen exercises.
KGO (361.2)—Health training exercises: Pep class.
KEZ (256)—Good-thought service.
KGW (491.5)—Physical culture exercises.

8 to 9 a.m.

KNX (337)—Inspirational talk; time signals.
KTBI (294)—Devotional hour.
KGO (361.2)—Health training exercises. Cheerio talk.

9 to 10 a.m.

KNX (337)—Shopping news.
KNTR (338)—Uncle's hour; time signals; sewing class.
KTAB (340)—Prayer service.

10 to 11 a.m.

KNX (337)—Home service talk; Town Crier. Educational talks.
KFSG (275.1)—Sunshine hour.
KFO (428.3)—Amusement information; markets; weather.
KGO (361.2)—Literary hour.

11 a.m. to 12 noon

KFSG (275.1)—Noonday musicale.
KGO (361.2)—Luncheon concert and home talk.
KNX (337)—Educational talks.
KFON (252.4)—Music and news.

12 noon to 1 p.m.

KHJ (405.2)—Studio program.
KNX (337)—Leighton's Arcade Cafeteria orchestra.
KFSG (275.1)—Noonday musicale.
KFO (428.3)—Time signals.
KGO (361.2)—Time signals. Weather reports. Concert.
KFOX (226)—Merchants' hour.
KFWO (711.1)—Music.
KFON (252.4)—Music and news.

1 to 2 p.m.

KNX (337)—The Book Worm. The Village Gossip.
KFO (428.3)—Fairmont Hotel orchestra.
KGO (361.2)—Stock reports.
KMTR (226)—Talks.

2 to 3 p.m.

KNX (337)—Radio matinee.
KFSG (275.1)—Afternoon services.
KTBI (294)—Inspirational hour.
KFON (252.4)—Municipal band concert.
KFO (428.3)—Matinee program.

3 to 4 p.m.

KNX (337)—Radio matinee.
KFSG (275.1)—Afternoon program.
KFON (252.4)—Municipal band concert.
KFO (428.3)—Concert.
KFSD (245.8)—Temple service.

4 to 5 p.m.

KNX (337)—Talk.
KFSG (275.1)—Afternoon musical.
KFON (252.4)—Press-Telegram news.
KFO (428.3)—Musical concert.
KGO (361.2)—Orchestra.

5 to 6 p.m.

KNX (337)—Leighton's Arcade Cafeteria orchestra. The Town Tattler.
KFO (428.3)—Children's hour stories.
KGO (361.2)—Music.
KFWO (711.1)—Golden hour.
KFI (467)—Orchestra.

6 to 7 p.m.

KFXB (208)—Supper program.
KHJ (405.2)—Children's hour program.
KNX (337)—Travelogue, Alvarez-Kent orchestra.
KFWB (252)—Dinner hour concert.
KMTR (226)—Press Agent hour.
KTBI (294)—Radio vesper service.
KNBC (309)—Amusement Guide; movie.
KFON (252.4)—Organ recital. Amusement bulletin.
KFO (428.3)—Stock markets. Amusement information. Statler Restaurant orchestra.
KGO (361.2)—Dinner concert. News items. Weather.
KFSN (315.9)—News.
KFSG (275.1)—Dinner concert.
KFSD (245.8)—Town topics. Music.
KFWO (711.1)—Music.
KFI (467)—Musical program.

7 to 8 p.m.

KEJ (468.2)—Children's hour continued Educational talk.
KNX (337)—Musical program.
KFSG (275.1)—Services.
KTBI (294)—Aunt Martha's children hour.
KNBC (309)—Orchestra.
KFON (252.4)—Talks. Pasture program.
KFO (428.3)—Talk.
KFSD (245.8)—Studio program.
KFI (467)—Orchestra.

8 to 9 p.m.

KEJ (468.2)—World news items. Nightly sport resumes. News of the Southland. Times de luxe program.
KNX (337)—Sponsored program.
KFWB (252)—Studio program.
KFSG (275.1)—Evening services.
KMTR (226)—KMTR concert hour.
KFOX (226)—Program.
KNBC (309)—Studio program.
KTAB (340)—Studio program.
KFON (252.4)—Music. Pasture program.
KFO (428.3)—Dance orchestra.
KGO (361.2)—Feature program.
KFSD (245.8)—Program.
KFI (467)—Louise Klos Trio.

9 to 10 p.m.

KHJ (405.2)—Orchestra.
KNX (337)—Ocean-aut Grove orchestra.
KFSG (275.1)—Musical program. Addresses.
KMTR (226)—Courtesy program.
KFON (252.4)—Musical program.
KFO (428.3)—Dance orchestra.
KGO (361.2)—Dance music.
KFOX (226)—Gayety program.
KFSD (245.8)—U. S. Grant Hotel orchestra.
KFI (467)—Radio Club.

10 p.m. to Midnight

KFSD (245.8)—Frolic.
KFO (428.3)—Dance music.
KGO (361.2)—Dance music.
KFI (467)—Frolic.

After Midnight

KFSD (245.8)—Frolic.
KGO (361.2)—Dance music.
KFI (467)—Frolic.

Award Made in Glendale Police Officer's Death

Award of $5180 compensation insurance to the widow of Leslie Clem, Glendale motorcycle officer who was killed May 27, last, while pursuing a speeding motorist, was announced yesterday by State Industrial Accident Commissioner Carrigan.

The award is payable at the rate of $150 cash for burial expenses and $20.83 a week until full settlement has been made. The city of Glendale as its own insurance carrier stipulated to the facts and agreed to make the payments, according to Carrigan.

Because of the officer's public service record, the case was expedited in record time although thousands of other claims are in litigation at the commission offices.

Officer Clem sustained fatal injuries when his machine upset on La Canada street at a railroad crossing.

Theaters—Amusements—Entertainments

BROADWAY PALACE (FORMERLY ORPHEUM)
GUS KING'S MELODYLAND—OTHER BIG ON SCREEN: Lucien Fazenda—William Lodge in "The Daily Detective." Starts Sat.

Hippodrome Vaudeville MAIN ST. AT 4TH

"Below the Deadline" Starring J. B. Warner and Lillian Rich

Cinderella Roof

PRIVATE DANCING

RIALTO BEBE DANIELS in "YOU'RE" BROADWAY NEAR 6TH

LEGION MEN RUSH TO ADD NEW NAMES

Final Returns Due Today in Membership Drive After Successful Efforts

With final returns on the State-wide membership drive scheduled to be turned in to State Adjutant Post today every post in Los Angeles county is making a last-minute spurt to sign up more members for the American Legion. On the membership standing of each post at State headquarters today will depend the number of delegates the posts can send as representatives to the State convention in Susanville, August 19 to 19, next.

The ninth and tenth districts, which comprise most of the posts in Southern California, have been running neck and neck for supremacy in membership standing. Last reports from Legion headquarters gave the tenth district less than twenty-five more members than its close rival, the ninth district.

William A. Knost, commander of the Los Angeles county council and now chairman of the State membership committee, has predicted that the Legion in California will shatter all past records in the drive.

Leonard Wilson, county commander, reports that the Legion in Southern California is in the best condition of its career.

Mrs. Anna M. Chapline, State president of the auxiliary, visited Los Angeles yesterday, and declared that the auxiliary has made great strides in organizing new units.

Similar reports emanate from the Forty and Eight, the fun division of the Legion. Members of the Forty and Eight are planning a great gathering at Santa Ana this evening.

More than 400 representatives are expected from the following six counties: Los Angeles, Orange, Imperial, San Bernardino, Riverside and San Diego.

Chef de Gare Joe Plank of Orange county Voiture, has charge of arrangements. Among those who will attend are: Grand Chef Polson, Grand Cheminots W. Smith, Judge Kavanaugh, Buron Fitts, Walter Lineberger and many other officers of the six Voitures of Southern California.

At the age of 107 years, Mrs. Joseph Churchill of Hollister, Cal., is still agile enough to do her own housework.

RABBI SEES AMERICA NEW RO

Chinese in Los Angeles Looks to Spiritual

America must look for the [illegible] Christian ministers declared in addresses at the [illegible] at the Methodist Episcopal [illegible] speaker [illegible] to [illegible] policy [illegible] ing [illegible] outside [illegible] Interdependence to think [illegible] of national [illegible] of criminals.

The group of [illegible] now in Los Angeles [illegible] detailed of the [illegible] duction in race [illegible] between Chinese [illegible] Coast were [illegible] at yesterday's [illegible] influence [illegible] the Union [illegible] president of the [illegible] Western [illegible] Church, [illegible] Cairns, [illegible] the Northwestern [illegible] H. M. Adams, [illegible] F. H. Knickerbocker of the Western [illegible] Pacific.

ROAD CROP

Presentation of [illegible] Aim of Asso[illegible]

Promotion of [illegible] tions between [illegible] South American [illegible] international [illegible] with shipping [illegible] is proposed [illegible] sociation, [illegible] tion filed [illegible] poration [illegible]

Because [illegible] sell $300,000 [illegible] in five classes [illegible] $1 to $1,000 [illegible] for Montevideo.

The [illegible] nonprofit [illegible] corporation and [illegible] chartered [illegible] Jennings [illegible]

TURDAY MORNING.
Theaters Amusements
FORUM
CONTINUOUS BEGINNING
LAST 4
Frank Lloyd's Sensa
The WISE
Here is what the Critics have to say:-
What is Your
Wed. Jul
at 8 o'clo
Brilliant Premie
ERNST LUBI
Sparkling Co
SO THIS IS
2 SHOWS DAIL

THEATERS
SUBURBAN AND NEIGHBORHOOD

WEST COAST THEATERS, INCORPORATED

LOS ANGELES

ALVARADO 710 S. Alvarado
Sat.—Irene Rich in "The Pleasure Buyers." Buster Brown Comedy, News and Fables. Sun., Mon., Tues.—"Desert Gold," featuring Robert Frazer, Shirley Mason and Neil Hamilton. Helen and Warren Comedy, Kinograms and Topics

ART 551 South Main
Sat.—"Paris" is On"
Sun., Mon., Tues.—"Rough Riding"

BALBOA 67th and Vermont Ave.
Sat.—Irene Rich in "The Pleasure Buyers." 2 Acts Vaudeville
Sun., Mon.—Wm. Collier, Jr., Ernest Torrence in "The Ralesmaker." 2 Acts Vaudeville
Tues.—"Sealed Lips." Adventure

BANDBOX (Formerly Shamrock) 650 South Hill Street
WE ALWAYS SHOW THE BEST PICTURES

BELMONT 1st and Vermont
Sat.—"With This Ring," all star cast, Byrd's Polar Flight, Imperial Comedy
Sun., Mon., Tues.—"Hannah's Folly," featuring Richard Barthelmess, Toreda Comedy, News. Tues. only "Capt. Jask's Treasure Chest"

CARLTON 54th St. and Western Avenue
Sat.—Neil Hamilton in "Desert Gold." 6 Acts Vaudeville
Sun.—Bert Lytell, Lillian Rich in "Ship of Souls." 5 Acts Vaudeville
Mon.—Lotta Gaudel in "Paris at Midnight"
Tues.—Wm. Collier, Jr. in "The Ralesmaker"

CIRCLE 9013 Moneta Avenue
Sat.—Wm. Haines in "Brown of Harvard"
Junior Matinee
Sun., Mon., Tues.—Chas. Chaplin in "The Gold Rush"

CRYSTAL 2000 Whittier Boulevard
Sat.—Douglas MacLean in "That's My Baby," Country Store
Sun., Mon.—Chas Chaplin in "The Gold Rush"
Tues.—Carlyle Griffith in "Mlle. Modiste," Nathania Nambers in "When Love Grows Cold"

DE LUXE 826 S. Alvarado
Sat.—Rex Murray in "The Masked Bride" Mermaid comedy. News
Sun., Mon., Tues., Wed.—"Hannah's Folly" featuring Richard Barthelmess. Alice Day Comedy, News and Local Lafs

GRAND 116 South Main Street
Sat., Sun.—Norman Kerry in "Under Western Skies"

HIGHLAND Avenue 36 and Pasadena Avenue
Sat.—Neil Hamilton in "Desert Gold," Junior Matinee
Sun., Mon.—Rex Murray in "The Masked Bride"
Tues.—Marguerite De La Motte in "Fifth Avenue"

HOLLYWAY 1624 Sunset Boulevard
Sat.—"The Blind Goddess," featuring Jack Holt and Esther Ralston. Byrd's Polar Flight, an Our Gang comedy
Sun., Mon., Tues.—Charlie Chaplin in "The Gold Rush," a Mermaid comedy, News

JEWEL
Sat.—Chas. Chaplin in "The Gold Rush"

KINEMA Prebuda Station
Sat.—Kenneth Harlan in "The Spy"

LIBERTY 260 South Main Street
Sat., Sun.—"The Ghost Rider"
Mon., Tues.—Peggy Hopkins Joyce in "The Skyrocket"

LYCEUM 227 South Spring Street
Sat., Sun.—Harry Langdon in "Tramp, Tramp, Tramp"

MANCHESTER 830 West Manchester
Sat.—Buck Jones in "The Fighting Buckaroo," Vaudeville
Sun., Mon., Tues.—Norma Talmadge in "Kiki"

MESA Slauson and Angeles Mesa
Sat.—Blanche Sweet-Jack Mulhall in "The Far Cry." 5 Acts Vaudeville
Sun., Mon.—Blanche Sims in "Hagan's Alley," Du Parcel Players
Tues.—Irene Rich in "The Pleasure Buyers." Gift Night

MOON 503 South Main Street
Sat.—Thomas Meighan in "The New Klondike"
Sun., Mon., Tues.—Wm. Haines in "Brown of Harvard"

OPTIC 533 South Main Street
Sat.—Jack Mulhall in "The Dixie Marshall," "Deadwood Moment"
Sun., Mon., Tues.—Creighton Hale in "Wages for Wives"

RED MILL Salvador Gardens
Sat.—"Social Celebrity"
Sun.—"Desert Gold"
Tues.—Bebe Daniels in "Miss Brewster's Millions"

REGENT 442 South Main
Sat.—"The New Step Flight"
Sun., Mon., Tues.—Bert Lytell in "Ship of Souls"

RIVIERA 8000 West Adams
OUR SHOWS ARE ALWAYS THE BEST

RIVOLI 4921 South Western
Sat.—Rex Murray in "The Masked Bride"
Sun., Mon., Tues.—Richard Barthelmess in "Hannah's Folly"

ROOSEVELT The Preview House 800 S. Vermont Ave.
Sat.—Charles Chaplin in "The Gold Rush" a Mermaid Comedy, Topics and News
Sun., Mon.—"The Ralesmaker," featuring Sister Collier and Ernest Torrence. An Our Gang comedy, Local Lafs and Kinograms
Tues., Wed.—"The Unknown Soldier," featuring Charles Emmett Mack. Fables and News

ROSEBUD 1940 Central Avenue
Sat.—Richard Dix in "Let's Get Married," Vaudeville
Sun., Mon., Tues.—Chas. Chaplin in "The Gold Rush"

ROYAL 1710 South Main Street
Sat.—Chas. Chaplin in "The Gold Rush"
Sat.—Leatrice Joy in "Eve's Leaves"
Mon., Tues.—Chas. Emmett Mack in "The Unknown Soldier," "Non-Stop Flight"

STRAND 4411 Moneta Avenue
Sat.—Chas. Chaplin in "The Gold Rush"
Sun., Mon.—Rex Murray in "The Masked Bride"
Tues.—Bebe Daniels in "The Splendid Crime," Gift Night

SUNBEAM 69th and Compton
Sat.—Wm. Russell in "Still Alarm," Harry Carey in "Seventh Bullet," Junior Theater

TIVOLI 6219 Central Avenue
Sat.—Hoot Gibson in "Phantom Bullet;" Junior Matinee
Sun., Mon.—Jack Holt-Esther Ralston in "Blind Goddess"
Tues.—Neil Hamilton in "Desert Gold;" Revival "7 Chances"

YORK 4940 York Boulevard
Sat.—Douglas MacLean in "That's My Baby," Junior Matinee
Sun., Mon.—Chas. Chaplin in "The Gold Rush"
Tues.—James Kirkwood in "Lover's Island," Country Store

ANAHEIM

CALIFORNIA
Sat.—Chas. Murray in "Sweet Daddies."
Sun., Mon., Tues.—Colleen Moore in "Ella Cinders"

BEVERLY HILLS

BEVERLY 294-9 Beverly Drive
Sat.—Chas. Murray in "Sweet Daddies." Junior Matinee
Sun., Mon., Tues.—Lon Chaney in "The Road to Mandalay"

BURBANK

VICTORY
Sat.—"The Johnstown Flood," with George O'Brien
Sun., Mon.—Chas. Murray in "Sweet Daddies"
Tues.—Clara Bow, Donald Keith in "The Plastic Age." Ray McKay in "The Road to Glory"

CLENDALE

ALEXANDER
Sat.—Colleen Moore in "Ella Cinders," with Lloyd Hughes, a Ralph Graves Comedy, News and Fischer & Mayo presentation
Sun., Mon., Tues.—Jack Holt in "Born to the West," Bobbie Vernon Comedy, News and Fannie & Mayo presentation

LINCOLN
Sat.—Irene Rich in "Seven Sinners," a Juvenile Comedy, Kinograms and Lovel Lafs
Sun., Mon., Tues. & Wed.—"Soup and Naughty," featuring Pola Negri, Bennett Comedy and Fox News

HERMOSA BEACH

METROPOLITAN
Sat.—Rin-Tin-Tin in "Clash of the Wolves," Vaudeville
Sun., Mon.—Colleen Moore in "Ella Cinders," Mendora—Gift Night
Tues.—Lewis Stone in "Old Loves and New," "Seven Sinners"

HOLLYWOOD

APOLLO 5548 Hollywood Boulevard
Sat.—Special Program of Short Subjects. Junior Matinee
Sun., Mon.—Corinne Griffith in "Mlle. Modiste" Tues.—Jetta Goudel in "Paris At Midnight"

CARMEL Crescent Junction Hollywood
Sat.—Harry Carey in "Drifting Through," Vaudeville
Sun.—Noel Gibson in "The Phantom Bullet," Vaudeville
Mon., Tues.—Chas. Murray in "Sweet Daddies"

GRANADA 7425 Sunset Boulevard
Sat.—Tom Mix in "Tony Runs Wild." Junior Matinee
Sun., Mon.—Jack Holt in "The Blind Goddess"
Tues.—Kenneth Harlan in "The Spy"

HOLLYWOOD 6764 Hollywood Blvd.
Now Playing—Lewis Stone in "Old Loves and New"

LA MIRADA La Mirada & Vine Sts.
Sat.—Jack Holt in "North of 36." Junior Matinee
Sun., Mon.—Robert Frazer in "Isle of Retribution"
Tues.—Rex Murray in "The Masked Bride"

MAR-CAL Avenue 35
Sat., Sun., Mon.—Monte Blue in "Hogan's Alley"
Tues.—George O'Brien in "The Johnstown Flood"

PARAMOUNT 6520 Santa Monica Blvd.
Sat.—Neil Hamilton in "Desert Gold"
Sun., Mon., Tues.—Wm. Collier, Jr. in "The Ralesmaker"

WILSHIRE 831 South Western
Sat.—Chas. Emmett Mack in "The Unknown Soldier," Junior Matinee
Sun., Mon., Tues.—Richard Barthelmess in "Hannah's Folly"

HUNTINGTON PARK

CALIFORNIA
Sat.—Babe Daniels in The Palm Beach Girl; an Our Gang Comedy, Sat. only Two acts of vaud.
Sun., Mon.—"The Girl Who Wouldn't Work," all-star cast. A Sennett comedy. Sun., Two acts of Vaud. Mon., Capt. Jack's Treasure chest.
Tues., Wed.—Lon Chaney in "The Road to Mandalay," Juvenile comedy. News and Topics.

HUNTINGTON
Sat.—"Fight to a Finish," Richard Talmadge. A Reach comedy. Fables and News.
Sun., Mon., Tues.—"Prince of Pilsen," Featuring Geo. Sidney and Anita Stewart. Harry Langdon comedy. News.

LYRIC THEATRE
WATCH FOR OPENING DATE

LONG BEACH

EGYPTIAN

IMPERIAL
Playing—Lon Chaney in "The Road to Mandalay"

WEST COAST
Sat.—Lewis Stone in "Old Loves and New"
Sun., Mon., Tues.—Pola Negri in "Good and Naughty"

OCEAN PARK

DOME
Sat.—Rin-Tin-Tin in "Clash of the Wolves," Vaudeville
Sun., Mon., Tues.—"Why Girls Go Back Home"

ROSEMARY
Sat.—Colleen Moore in "Ella Cinders"
Sun., Mon., Tues.—Syd Chaplin in "Oh, What a Nurse"

PASADENA

FLORENCE
Sat.—"The Still Alarm." Featuring William Russell; Glen Tryon Comedy, News and Topics
Sun., Mon., Tues., Wed.—"Variety," with All-Star Cast, a Sennett Comedy; Fables and News

RAYMOND
Sat., Sun., Mon., Tues., Wed.—Reginald Denny in "Rodilla" Magic;" Clyde Cook Comedy; News and Fischer & Mayo Presentation

STRAND
Sat., Sun., Mon., Tues., Wed.—"Good and Naughty," featuring Pola Negri; a Special Bonnie, Ralph Graves Comedy; News and Local Laughs

POMONA

CALIFORNIA
Sat.—Lon Chaney in "The Road to Mandalay"
Sun., Mon., Tues.—Lewis Stone in "Old Loves and New," Fanchon and Marco

REDONDO

ART
Sat.—Buck Jones in "Durand of the Bad Lands"
Sun., Mon., Tues.—Fred Thomson in "Riding the Wind"

CAPITOL
Sat.—Lewis Stone in "Old Loves and New," Vaudeville
Sun., Mon., Tues.—Norma Talmadge in "Kiki"

RIVERSIDE

LORING
Sat.—Dorothy Mackaill in "Jesse"

REGENT
Sat.—Raymond Griffith in "Wet Paint"
Sun., Mon., Tues.—Lon Chaney in "The Road to Mandalay"

WEST COAST THEATERS, Cont.

SAN BERNARDINO

WEST COAST
Sat.—James Kirkwood in "The Wise Guy," Junior Matinee

SAN PEDRO

CABRILLO
Sat.—Lon Chaney in "The Road to Mandalay"
Sun., Mon., Tues.—Joan Crawford-Charley Ray in "Paris"

SANTA ANA

WALKER'S
Sat.—Buck Jones in "The Man Four Square," 3 Acts Vaudeville
Sun., Mon., Tues.—"She," Rider Haggard's Novel; Fanchon & Marco

SANTA BARBARA

CALIFORNIA
Sat.—Johnny Hines in "The Brown Derby"
Sun., Mon., Tues.—Anna Q. Nilsson in "Her Second Chance"

GRANADA
Sat.—Jack Holt in "Sea Horses"
Sun., Mon., Tues.—Alice Pringle in "The Wilderness Woman"

MISSION
Sat.—"Women and Gold;" Vaudeville
Sun., Mon., Tues.—George O'Brien in "Silver Treasure"

SANTA MONICA

CRITERION
Sat.—Chas. Murray in "Sweet Daddies," Matinee
Sun., Mon., Tues.—Norma Talmadge in "Kiki"

SOUTH PASADENA

RIALTO
Sat.—H. B. Warner in "Silence," a Mermaid Comedy; News
Sun., Mon.—"The High Steppers," Featuring Lloyd Hughes and Mary Astor; a Mermaid Comedy; Mamie Master Series and News
Tues., Wed.—Lon Chaney in "The Road to Mandalay," a Sennett Comedy and Fox News

VENICE

CALIFORNIA
Sat.—Anna Q. Nilsson in "Miss Nobody," Matinee
Sun., Mon., Tues.—Jean Crawford-Charley Ray in "Paris"

NEPTUNE
Sat.—Chas. Murray in "The Cohens and Kellys"
Sun., Mon., Tues.—Harry Carey in "Driftin' Thru"

WILMINGTON

GRANADA
Sat.—Buck Jones in "Desert's Price"

INDEPENDENT THEATERS

SANTA ANA

YOST
OUR SHOWS ARE ALWAYS THE BEST

WEST-END
SEE OUR SHOWS FOR GOOD ENTERTAINMENT

ORANGE

COLONIAL
Today—Art Acord in "Hustler's Ranch"
Sun. & Mon.—Douglas MacLean in "That's My Baby"
Tues. & Wed.—George O'Brien in "As No Man Has Loved"

FULLERTON

MISSION
Tonight—W. C. Fields in "It's the Old Army Game"
Sun., Mon.—"East Lynne" with an all star cast
Tues.—Colleen Moore in "Ella Cinders." On the stage, The Hart Players

GLENDALE

GATEWAY San Fernando Road and Glendale Blvd.
Today—Charlie Murray and George Sidney in "Sweet Daddies"
Sun., Mon., Tues.—Bebe Bennett in "Stella Dallas"

WATTS

LARGO
OUR SHOWS ARE ALWAYS GOOD

INGLEWOOD

SEVILLE West Blvd. at 54th St. Free Auto Park
Today—On Stage—The Conneli Players in "The Cat and the Canary." On Screen, Bebe Daniels in "The Volcano." Junior Mat. at 2:15
Sun., Mon.—H. B. Warner and Vera Reynolds in "Silence." Continuous Sunday, 2:30 to 11
Tues., Wed.—Charles Ray in "Sweet Adeline," 2nd Chap. of "Snowed In," Comedy and News

UNITED THEATERS

AVALON

UNITED NEW STRAND
AVALON, CALIFORNIA
Sun.—Harry Langdon in "Tramp, Tramp, Tramp"
Mon.—Bebe Daniels in "The Palm Beach Girl"
Tues.—Margaret Livingston in "A Trip Through Chinatown"
Wed.—Alma Rubens in "Siberia"

ANAHEIM

UNITED ANAHEIM
306 E. Center St., Anaheim, California
Sun., Mon.—Richard Talmadge in "The Isle of Hope"
Tues., Wed.—Peter B. Kyne's "The Golden Strain"

FARM TRUCKING PROBLEM AIRED

Committee of Twenty-one Conducts Meeting

Comprehensive System of Transportation Urged

Law Revision on Moving of Equipment Favored

Needs of farmers and fruit growers for transportation that will enable them to get their produce to the consumers quickly and economically were discussed at length here yesterday at a meeting of the committee of twenty-one appointed by the State Railroad Commission to suggest revisions in the regulations governing the operation of trucks and motor busses.

Declaring the welfare of the Pacific Coast is tied up in the food problem, Dwight K. Grady, secretary of the Dried Fruit Association, told his fellow-committee members that much-sought relief in the agricultural situation will be obtained only by a comprehensive system of transportation that will carry produce to the consumers with small loss and cost to the farmer.

NEED FOR LEGISLATION

He emphasized the need for legislation providing that truck rates should be adequately worked out on a basis of actual cost to the operators, plus a fair profit such as is allowed other public utilities. Only by this method, which has been lacking in the past, he declared, can the public be served satisfactorily.

A legalized system whereby trucking operators can exchange or rent equipment to care for peak loads and perishable crops in various sections of the State at different times was also suggested by Mr. Grady.

This suggestion was incorporated in a statement by Chairman Howell that a revision of the laws should permit an instantaneous movement of trucks from one section of the State to another without the formality of a special permit in order to facilitate the handling of crops that rotate during the year. He pointed out that after a peak tonnage of melons is reached in Imperial Valley a similar overload of grapes is shipped from Fresno, and it is necessary to have trucks at once, otherwise the farmer suffers.

IDLE EQUIPMENT

It was also pointed out that a truck owner cannot operate at a profit if he is forced to restrict his activities to one section of the State and maintain in idleness part of the year enough equipment to handle the peak loads of seasonal crops.

To guarantee dependable service for the future, E. Stern, attorney for the American Railway Express, declared that the proposed legislation should protect the franchised operator giving daily service in one community from the inroads of the price-cutting itinerant during the seasons when heavy tonnage provides a "cream" in profits.

After it was stated that the Southern Pacific Railroad will state its policy in regard to truck operations at the next meeting, adjournment was taken until August 27, next, at San Francisco.

BARD'S HOLLYWOOD
Sat.—"The Gold Rush" with Charlie Chaplin, Comedy and News. "Bar C Mystery." Mat. Only
Sun., Mon.—George Sidney, in "Partners Again," Mermaid Comedy; News; Four Acts of Vaud.
Tues.—"The Blind Goddess," with Esther Ralston, Laurel Comedy, Pathe Review and Topics

BARD'S ADAMS STREET
Sat.—Esther Ralston in "The Blind Goddess," Hallman Comedy, Fable and Pathe News; "Secured In," Chapter No. 1. Mat. Only
Sun.—"Brown of Harvard," With William Haines, Reach Comedy and Pathe News; 4 Acts Vaud.
Mon.—Conneli Players on the Stage, Feature Picture; Alice Comedy and Pathe News
Tues.—Lionel Barrymore in "Paris at Midnight;" Day Comedy and Sportlight; Gift Night

BARD'S GLENDALE
Sat.—Norma Talmadge in "Kiki," Reach Comedy," Kelly Color and Pathe News; "Bar C Mystery." Mat. Only
Sun., Mon.—"Stella Dallas" with Bella Bennett, Reach Comedy and Pathe News; Sun. Only, four acts vaud.
Tues.—Rin-Tin-Tin in "The Clash of the Wolves;" Sennett Comedy and Pathe Review; Gift Night

BARD'S HILL ST.
Sat.—"The Masked Bride" with Mae Murray, Standard Comedy, Pathe News and Topics
Sun., Mon., Tues.—"Desert Gold" with Neil Hamilton, Christie Comedy, Fable and Kinograms; Pro. Vaud. Mon. Only

BARD'S COLLEGE
Sat.—"The Blind Goddess" with Esther Ralston, Felix Cartoon, Sportlight and News
Sun., Mon., Tues.—Blanche Sweet in "The Far Cry," Langdon Comedy, Kelly Color and Pathe News

VERMONT THEATRE
Sat.—Neil Hamilton in "Desert Gold," Mermaid Comedy, Mutt and Jeff Cartoon and Pathe News
Sun., Mon., Tues.—Ernest Torrence in "The Ralesmaker," Mermaid Comedy, Fable and Pathe News; Vaud. Sun. Only and "Secured In," Chap. No. 1, Sun. Mat. Only
Tues.—"Exquisite Sinner" with Conrad Nagel, Bennett Comedy and Sportlight

SANTA PAULA

GLENN CITY THEATRE
Sat.—Anna Q. Nilsson in "Miss Nobody," Mermaid Comedy, The "Green Archer," Chapter No. 4, Vaudeville
Sun., Mon.—"The Silver Treasure" with Lou Tellegen, Our Gang Comedy and News; Sun. Only, Vaud.
Tues.—Five Acts Vaud., Day Comedy, Pathe News and Topics

SAN LUIS OBISPO

ELMO THEATRE
Sat.—"The Ralesmaker" with Ernest Torrence, Sennett Comedy, News and "Green Archer" Chapter No. 5
Sun.—Anna Q. Nilsson in "Miss Nobody," Topics and Pathe News. Vaudeville
Mon., Tues.—"Outside the Law" With Lon Chaney, Harold Lloyd Comedy and Bray Cartoon. Tues. Only, Gift Night

COMPTON

SYMPHONY
Sat.—"Sea Horses" with Jack Holt, Our Gang Comedy, Fable and Fox News; "Springs of Steel," Chapter No. 4. Mat. Only
Sun.—Big Double Bill, Anna Q. Nilsson in "Miss Nobody," "The River's End;" Mutt and Jeff Cartoon and Pathe Review
Mon.—"The Johnstown Flood," with George O'Brien, Day Comedy, Gift Night
Tues.—Colleen Moore in "Ella Cinders," Chase Comedy and News

LONG BEACH

CAPITOL
Sat.—Double Bill, Johnny Hines in "Rainbow Riley" and "Free to Love" with Clara Bow and Pathe News
Sun., Mon.—Corinne Griffith in "Mlle. Modiste," Harry Carey in the "Man from Red Gulch" and Pathe News; Mon. Only, Gift Night
Tues.—Double Bill, Harold Lloyd in "The Freshman," Also "Broadway Lady" with Evelyn Brent and Neverol

New Ensemble at Tower Studio

ART PABST, "PACIFIC ELECTRIC ART" — CHARLES LE ROY WELLS WHISTLER

Bird-Call Whistler Entertains

POPULAR FOLK ON KHJ

William MacDougal Gives Stories and Songs; Uncle Remus Proves Delightful

BY MAE PRYCE BROOKS

A popular note was sounded in KHJ's broadcast last evening. William MacDougall, the Scotish comedian, romped his way through the program with song and story, and caused much merriment.

Uncle Remus was at his best, and his marvellous fish stories were delightful. He played his auto harp and sang several request numbers in his own particular way, and the patter with Uncle John was most amusing.

The wizard of the steel guitar, Charles Diamond, thrilled his audience with Sousa's "Stars and Stripes Forever," "The Rosary," and some lovely Hawaiian melodies.

The musical readings given by Miss Marian Boogar proved beyond doubt that she is an artist of the first rank in her chosen work. Great personal charm adds to the beauty of her performance.

SOPRANO CHARMING

Ethel Glasmann Clark, soprano, is a charming broadcast singer. The clarity of her tone and sureness of pitch make for dependability for radio work.

The harp solos given by Grace Currey were lovely, melodious airs. Miss Currey's playing reflects the hours of study which she is giving to her work, and it may interest her friends of the air to know that she plays everything from memory. This is a real accomplishment.

The regular evening Scripture reading was given by Rev. E. T. MacMahon, pastor of the North Wilshire Congregational Church.

The first of a very interesting series of talks was given last night by Jay Dutter, Southern California representative of the California Dairy Council. A great deal of research work has been done in the preparation of these talks, which will trace the history of the dairy cow from almost the beginning of time, down to the present, showing the value of the dairy cow as man's friend. Much that is instructive is embodied in these brief lectures which are certain to have a large audience.

LITTLE BOY BLUE THERE

The children's hour brought that dynamic little tot, David Durand, Little Boy Blue, to the microphone. This remarkable child has been appearing this week at the Figueroa Theater in Jack Laughlin's Kiddies Revue, and they say he "stopped the show." David and Uncle John always have a wonderful time when they are together, and last night there was the usual clever repartee—all impromptu. The work of all the children was of unusual interest, and those appearing were: Nancy Nolen, 11-year-old singer, and Walter Junior Edgar, 4-year-old reader, both pupils of Winifred Pollard; Marguerite Bringham, 11-year-old singer; Roberta Bush, singer, and Clyvus Holland, 5-year-old reader, who does things of a serious nature; sometimes even Shakespeare is on his programs.

The Piggly Wiggly Girls played several charming selections during the hour, and were warmly welcomed.

GUEST ON PROGRAM

It is always a pleasure to present performers from our neighboring stations, and Miss Sadie Whiteside, blues singer from KPO was a guest on the noon program, making a decided hit. George O'Hara sang to the accompaniment of his ukulele, winning much applause from the studio gallery.

The Los Angeles Railway Orchestra rounded out the noon hour with their splendid playing. This orchestra is one of the best dance orchestras in our city, and their programs are always sure of a large audience.

This evening's concert period will present the Edison Record Shop Ensemble, a new group in our studio, and you will be interested in their work. Mr. and Mrs. Benjamin P. Sears will be with us too, after quite a long absence. Other features will complete a program you will enjoy.

K-H-J
The Times
AND OTHER LOCAL STATIONS

12:30 to 1:30 p.m. Stewart-Warner Trio. Dewey Johnson, baritone.

1:30 p.m. Art Pabst, "Pacific Electric Art," singer with his banjo.

6:30 to 7:30 p.m. Children's hour presenting Nona Clapp, "Sunshine Fairy;" Dolly Wright, "Dolly of Radioland;" George Ezra Crane, Jr., screen juvenilein original stories; Baby Blossom Le Mori, "Baby Blossom of Radioland;" Richard May, pianist, pupil of Ida M. Martin; Eleanor Seablom, 8-year-old reader, pupil of Winifred Pollard; Rosetta Lewin, 4½-year-old reader; Marjorie Becker, 8-year-old reader, pupil of Winifred Pollard.

7:30 p.m. Scripture reading by Mrs. Nelle Brown Haus of Fourteenth Church of Christ, Scientist.

8:00 to 10:00 p.m. Program presenting the Edison Record Shop Ensemble; Mr. and Mrs. Benjamin Sears, old time fiddler and pianist; Gloryne Keeney, soprano; Charles Leroy Wells, whistler; Karl Brandenburg, tenor; Mona Content, concert pianist, and the Los Angeles Railway Hawaiian Quintet.

7 to 8 a.m.

KNX (337)—Morning gym class.
KFO (458.3)—Daily dozen exercises.
KGO (361.2)—Health training exercises: Pop class.
KRE (256)—Good-thought service.
KGW (491.5)—Physical culture exercises.
9 to 9 a.m.
KNX (337)—Inspirational talk; time signals.
KTBI (294)—Devotional hour.
KGO (361.2)—Health training exercises. Cheerio talk.
9 to 10 a.m.
KNX (337)—Shopping news.
KMTR (238)—Dad's hour; time signals; smiling class.
KTAB (340)—Prayer service.
10 to 11 a.m.
KNX (337)—Home service talk; Town Crier. Educational talks.
KFSG (275.1)—Sunshine hour.
KFO (458.3)—Amusement information; markets; weather.
KGO (361.2)—Literary hour.
11 a.m. to 12 noon
KFSG (275.1)—Noonday musicale.
KGO (361.2)—Luncheon concert and home talk.
KNX (337)—Educational talks.
KFON (252.4)—Music and news.
12 noon to 1 p.m.
KHJ (405.2)—Studio program.
KNX (337)—Leighton's Arcade Cafeteria orchestra.
KFSG (275.1)—Noonday musicale.
KFO (458.3)—Time signals.
KGO (361.2)—Time signals. Weather reports. Concert.
KFOX (226)—Merchants' hour.
KFWO (211.1)—Music.
KFON (252.4)—Music and news.
1 to 2 p.m.
KNX (337)—The Book Worm. The Village Gossip.
KFO (458.3)—Fairmont Hotel orchestra.
KGO (361.2)—Stock reports.
KMTR (238)—Talks.
2 to 3 p.m.
KNX (337)—Radio matinee.
KFSG (275.1)—Afternoon services.
KTBI (294)—Inspirational hour.
KFON (252.4)—Municipal band concert.
KFO (458.3)—Matinee program.
3 to 4 p.m.
KNX (337)—Radio matinee.
KFSG (275.1)—Afternoon program.
KFON (252.4)—Municipal band concert.
KFO (458.3)—Concert.
KFSD (345.8)—Temple service.
4 to 5 p.m.
KNX (337)—Talk.
KFSG (275.1)—Afternoon musical.
KFON (252.4)—Press-Telegram news.
KFO (458.3)—Musical concert.
KGO (361.2)—Orchestra.
5 to 6 p.m.
KNX (337)—Leighton's Arcade Cafeteria orchestra. The Town Tattler.
KFO (458.3)—Children's hour stories.
KGO (361.2)—Music.
KFWO (211.1)—Golden hour.
KFI (467)—Orchestra.
6 to 7 p.m.
KFXB (209)—Supper program.
KHJ (405.2)—Children's hour program.
KNX (337)—Travelogue. Atwater-Kent orchestra.
KFWB (252)—Dinner hour concert.
KMTR (238)—Press Agent hour.
KTBI (294)—Radio vesper service.
KNRC (200)—Amusement Center; music.
KFON (252.4)—Organ recital. Amusement bulletin.
KFO (458.3)—Stock markets. Amusement information. Stetes Restaurant orchestra.
KGO (361.2)—Dinner concert. News items. Weather.
KFSN (315.9)—News.
KFQZ (226)—Dinner concert.
KFSD (345.8)—Town topics. Music.
KFWO (211.1)—Music.
KFI (467)—Musical program.
7 to 8 p.m.
KHJ (405.2)—Children's hour continued. Educational talk.
KNX (337)—Musical program.
KFSG (275.1)—Services.
KTBI (294)—Aunt Martha's children hour.
KNRC (200)—Orchestra.
KFON (252.4)—Talks. Feature program.
KFO (458.3)—Talk.
KFSD (345.8)—Studio program.
KFI (467)—Orchestra.
8 to 9 p.m.
KHJ (405.2)—World news items. Nightly sport resumes. News of the Southland. Times de luxe program.
KNX (337)—Sponsored program.
KFWB (252)—Studio program.
KFSG (275.1)—Evening services.
KMTR (238)—KMTR concert hour.
KFQZ (226)—Program.
KNRC (200)—Studio program.
KTAB (340)—Studio program.
KFON (252.4)—Feature program.
KFO (458.3)—Dance orchestra.
KGO (361.2)—Feature program.
KFSD (345.8)—Program.
KFI (467)—Louise Klos Trio.
10 to 11 p.m.
KHJ (405.2)—Orchestra.
KNX (337)—Cocoanut Grove orchestra.
KFSG (275.1)—Musical program. Addresses.
KMTR (238)—Courtesy program.
KFON (252.4)—Musical program.
KFO (458.3)—Dance orchestra.
KGO (361.2)—Dance music.
KFQZ (226)—Gayety program.
KFSD (345.3)—U. S. Grant Hotel orchestra.
KFI (467)—Radio Club.
11 p.m. to Midnight
KFSD (345.8)—Frolic.
KFO (458.3)—Dance music.
KGO (361.2)—Dance music.
KFI (467)—Frolic.
After Midnight
KFSD (345.8)—Frolic.
KGO (361.2)—Dance music.
KFI (467)—Frolic.

Award Made in Glendale Police Officer's Death

Award of $5150 compensation insurance to the widow of Leslie Clem, Glendale motorcycle officer who was killed May 27, last, while pursuing a speeding motorist, was announced yesterday by State Industrial Accident Commissioner Carrigan.

The award is payable at the rate of $150 cash for burial expenses and $20.83 a week until full settlement has been made. The city of Glendale as its own insurance carrier stipulated to the facts and agreed to make the payments, according to Carrigan.

Because of the officer's public service record, the case was expedited in record time although thousands of other claims are in litigation at the commission offices.

Officer Clem sustained fatal injuries when his machine upset on La Canada street at a railroad crossing.

Theaters—Amusements—Entertainments

METROPOLITAN
A Yankee in Love With A Princess
RICHARD DIX in 'Say it Again'
With Chester Conklin and Alyce Mills
Stop! Stop! HOP • HOP with EDDIE PEABODY in St. Louis Contest
Los Angeles Debut ALBERT HAY MALOTTE Master Organist

MILLION DOLL
A HEART BREAKER! A RECORD BREAKER!
2nd tremendous week of the limited preview engagement
AS BIG AS LAST WEEK IT CAN'T BE BIGGER!
Rudolph Valentino Vilma Banky SON of the SHEIK
Atmospheric Prologue "ALGERIA" Colorful Oriental Pageant. BARALEINIKOFF conducting his musical sketch.

BROADWAY PALACE (FORMERLY ORPHEUM)
GUS KING'S MELODYLAND—OTHER BIG ACTS
On Screen: Lucien Fassenda—Willard Louis in "Six Cylinder Love." 2nd Episode—"The Radio Detective."

Hippodrome Vaudeville MAIN ST. AT 4TH
"Below the Deadline" Starring J. B. Warner and Lillian Rich. Continuous Daily 1 to 11 P.M.

Cinderella Roof — PRIVATE DANCING

RIALTO BROADWAY NEAR 6TH — BEBE DANIELS in "VOLCANO" Ricardo Cortez—William Boyd

LEGION MEN RUSH TO ADD NEW NAMES

Final Returns Due Today in Membership Drive After Successful Efforts

With final returns on the State-wide membership drive scheduled to be turned in to State Adjutant Fay today every post in Los Angeles county is making a last-minute spurt to sign up more members for the American Legion. On the membership standing of each post at State headquarters today will depend the number of delegates the posts can send as representatives to the State convention in Susanville, August 15 to 19, next.

The ninth and tenth districts, which comprise most of the posts in Southern California, have been running neck and neck for supremacy in membership standing. Last reports from Legion headquarters gave the tenth district less than twenty-five more members than its close rival, the ninth district.

William A. Knost, commander of the Los Angeles county council and now chairman of the State membership committee, has predicted that the Legion in California will shatter all past records in the drive.

Leonard Wilson, county commander, reports that the Legion in Southern California is in the best condition of its career.

Mrs. Anna M. Chapline, State president of the auxiliary, visited Los Angeles yesterday, and declared that the auxiliary has made great strides in organizing new units.

Similar reports emanate from the Forty and Eight, the fun division of the Legion. Members of the Forty and Eight are planning a great gathering at Santa Ana this evening.

More than 400 representatives are expected from the following six counties: Los Angeles, Orange, Imperial, San Bernardino, Riverside and San Diego.

Chef de Gare Joe Plank of Orange county Voiture, has charge of arrangements. Among those who will attend are: Grand Chef Polson, Grand Chemineta W. Smith, Judge Ravenaugh, Buron Fitts, Walter Lillenberger and many other officers of the six Voitures of Southern California.

At the age of 107 years, Mrs. Joseph Churchill of Hollister, Cal., is still agile enough to do her own housework.

Amusements Entertainments

FORUM FREE AUTO PARK
BEGINNING 2 P.M. DAILY
LAST 4 DAYS
Frank Lloyd's Sensational Feature
"The WISE GUY"
Here is what the Critics have to say:—
Board of Review, City of Pasadena Says:—
"Our Board reviewed 'The Wise Guy' yesterday at the Forum and take this first opportunity to inform you of our decision:—It is sacrilegious. It is pharisical. It is false to the highest ideals of life.
It is in direct opposition to two of our City ordinances which read as follows:
No stories which may offend any religious sect.
No incidents showing disrespect to any religion.
Signed C. V. Cowan, chief, Board of Review.
What is Your Opinion?
Coming
Wed. July 21 at 8 o'clock
Brilliant Premiere Opening
ERNST LUBITSCH'S Sparkling Comedy
"SO THIS IS PARIS"
And HENKEL'S Melody Classics
Reserved seats now on sale for premiere performance only. Tickets may be obtained at Forum, box office and all Blue agencies. Price one dollar and fifty cents.

CARTHAY CIRCLE THEATRE
2 SHOWS DAILY
THE VOLGA BOATMAN
Exclusive Enlargement for Only ELINOR'S Concert Orchestra & Scholl Weighing Machine
Evgs., 75c to $1.50. Daily mats., 50c-$1.00. Children 25c at Mats.
ALL SEATS RESERVED Plenty of Parking Space

FIGUEROA
TIMES 4 DAILY
he BET HIS LIFE—Against a Year of PLEASURE
ROD LA ROCQUE
"RED DICE"
Hal Roach's New "Our Gang" Comedy "Baby Clothes"

GRAUMAN'S EGYPTIAN HOLLYWOOD
DOLORES DEL RIO
will be hostess tonight to theater party of J. W. Leavitt & Company, for
DOUGLAS FAIRBANKS and MARY PICKFORD in "SPARROWS"
"THE BLACK PIRATE"
Gorgeously Embellished with Sid Grauman Preludes
Seats at Owl Drug Co., 6th and Broadway, (open till 10 p.m.) Wurlitzer's, 814 So. Broadway, (open till 9 p.m.); Egyptian Theater, Holly 2121.

Hollywood Bowl
EMIL OBERHOFFER, Guest Conductor
TONIGHT at 8:30 P. M.
PROGRAM
Overture "Carnival Romain" ..Berlioz
Symphony No. 7 in A.....Beethoven
Symphonic Poem "Pines of Rome" ..Respighi
(By Request)
"The Bowl," a March of Homage ..Oberhoffer
Box Office Open Daily at Barker Bros. 8th St. Store, Blanchard Music Co.; Auditorium Ticket Booth, Bowl Gate.

HILLSTREET
MATINEES 25¢
NITES, MAIN FLOOR 50¢ BALCONY 25¢
SUN. NITE 50¢ 25¢
CHILDREN 15¢ AT MAT. ONLY
SAT. NITE SUN. HOL. 65¢
ERNEST R. BALL
AND
FRANK DORSON
PRESENT
FIRST RUN PHOTOPLAY
"HER 2nd CHANCE"
ANNA Q. NILSSEN
HUNTLEY GORDON CHARLIE MURRAY
Hilarious COMEDY Tableau
of 72nd Million picture

ROSCO
LAST 2 DAYS
MAT. SAT. 2:30
"HER TEMPORARY HUSBAND"
Evgs. BEGINNING SUN. MAT.
CHEAPER TO MARRY
NO ZERO HOUR CHAUFFEUR SERVICE. ASK BOX OFFICE.

NICOLA
THE ONLY LIVING CONJURER ON THE FACE OF THE GLOBE
FRANKLYN ARDELL
PEARL HICKMAN'S MINIATURE FOLLIES
JEROME & GRAY — LEDOVA
HOYTE & TIERNEY — PARKER & SON
Matinee Every Day at 2!

PLAYDOM

MYTH KINGDOM AGAIN

DIX FILM IS PLEASING; EDDIE PEABODY SCORES

By Edwin Schallert

Eddie Peabody still holds a slight lead as the entertainer de luxe on the program at Grauman's Metropolitan Theater.

But the competition is warmer than usual this week, for Richard Dix is the star of the film feature, "Say It Again," which is a fairly amusing comedy.

Peabody sponsors a St. Louis Hop carnival that is diverting, and that culminates with a contest staged at the finish that wins enthusiasm.

The stage divertissement is not presented with quite as much elaborateness as usual, but everything that Eddie does is a hit, and he has a line of patter, music and other tricks that seem to grow constantly more popular.

With all due respect for the quality of his entertainment, I am still of the opinion that the film is really the good solid meat of film-theater entertainment, and consequently Dix's picture deserves special consideration.

Gregory La Cava directed "Say It Again" from an original story by Luther Reed and Ray Harris, and some satisfaction may be derived by aspiring writers, professional and otherwise, from the fact that the original is frequently nowadays much more of a success than the adaptation.

"Say It Again" is a story of a mythical kingdom of the "Graustark" type very lightly told, and with some bright gags and good subtitles. With Alyce Mills as the heroine of marked pulchritude, it is also quite an eye-teaser. The romantic scenes between Dix and Miss Mills are pleasing.

The plot is about an American soldier who was nursed by a princess of the mythical kingdom during the great war, and who, quite according to the best traditions, fell in love with her. The only thing is that his face remained bandaged all through this portion of the story, and consequently she did not know exactly what he looked like. Certainly this was taking rather long chances for a mythical princess who is prone to fall in love with the first American that she encounters.

The plot snaps up considerably when Dix goes in quest of the lady, and, masquerading as a prince, is wed to her according to a ceremony and in a language that he doesn't know anything about.

There is a battle at the finish which would make the "Fighting Blood" series look like a four-round preliminary. In this Dix seems to slaughter some of the anarchists by merely looking at them. At that, it is a pretty well-staged fight, and never lets down in action.

Chester Conklin hasn't the chances to add to the amusement that he deserves but he does add. "Gunboat" Smith is more in the picture, and is good, as is William Ricciardi.

It's a very fair program.

Believes Story Told in Bible Answers Unrest

William Faversham, now portraying the role of the Christus in the Pilgrimage Play, believes this biblical story brings the logic answer to the present unrest of the world.

WILLIAM FAVERSHAM

"The problems confronting humanity change very little with the passing centuries," said Faversham. "It is not difficult to understand the thoughts and feelings of today. The world has gained in knowledge yet only as humanity grasps the full significance of the all-embracing love and compassion of the Christ will the world's problems be solved."

The Pilgrimage Play is now in the second week of its seventh annual season, being presented nightly, Sundays excepted, at the Pilgrimage Theater in Hollywood. It sustains a profound reverence throughout the unfolding of the mighty drama of the Saviour's earthly career as recorded in the Four Gospels.

Screen Players Interested in New Beach Club

With a large number of applications from members of the local film colony for membership in the Deauville Beach Club, the board of governors of the club is now considering inclusion in the plans for the new building of special facilities for the representatives of the screen industry, according to J. J. Costello, vice-president of the club organization. The magnitude of the proposed club building, and the large beach area owned by the club are proving particularly attractive to the film luminaries, Mr. Costello said.

Tully Marshall has taken out a life membership in the new club. Mr Marshall is the husband of Marion Fairfax, the scenario writer. Dallas M. Fitzgerald, independent motion-picture producer, represents the industry on the board of governors of the club

REOPEN ORANGE GROVE

Alexander Carr, character actor, has been signed by Arthur Freed, well-known composer-producer to play the role of Perlmutter in "Pardners Again," the last of the "Potash and Perlmutter" plays by Montague Glass and Jewels Ekert Goodman. Freed has secured the western right from Al Woods. He will open the play at the Orange Grove the first week in August.

NEW ONE AT MOROSCO

"Cheaper to Marry" will open at the Morosco, Sunday matinee, with Charlotte Treadway and Gavin Gordon playing the leading roles. This comedy is expected to please Los Angeles theater-goers, as it is said to have registered a big hit in New York. This is the first time it has been presented in Los Angeles.

Girls of the Feather Fans

Dollie and Billie,

Appearing on the new Orpheum bill opening tomorrow. They are just "Two American Girls."

THRILLS APLENTY IN "RED DICE"

Bootleggers fight with hi-jackers, and prohibition agents arrest them both in "Red Dice" now showing at the Figueroa Theater with Rod La Rocque in the stellar role. This is but a mild hint, however, of what goes on in this C. B. De Mille production. There are enough thrills to make a half-dozen pictures, and contrary to the usual rule "Red Dice" has a smashing climax. There is no drop in interest toward the close. The guns spurt fire and "our hero" falls.

The plot is thoroughly unreal, a young, healthy man bargains his life away for one year of luxury—and places himself in the hands of a king of the underworld. He is married to an unknown woman at the point of a gun, and their married life begins heavily chaperoned by a gunman who takes up residence there as guard.

But why go on? The story of "Red Dice" is just imaginary enough to allow for plenty of thrills, and it makes good summer entertainment.

Rod La Rocque as the young man with but one year to live does some very excellent acting. There is but one thing missing. The rollicking, humorous smile which is one of La Rocque's best assets is strangely absent, giving him a tense and strained appearance. However, he does good work.

Secondary honors seem to rest between Gustav von Seyffertitz as the king of the underworld and George Cooper as Squint Scoggins who guards the married couple. Both are excellent. Marguerite De La Motte is very attractive as the wife, although she fails to rise in the dramatic moments. Walter Long is good, of course, as a gunman, and Ray Hallor, Alan Brooks, Charles Clary and Clarence Burton have small roles.

Jack Laughlin's prologue production, "Plantation Nights," is very good and gins heavily chaperoned by a gunman who takes up residence there as guard. forth the atmosphere of the South. There are several splendid entertainers. An "Our Gang" comedy called "Baby Clothes" is only mildly amusing. Cheerful Chaff, the reel of screen jokes, also appears on this week's bill.

PLAY OF EMOTIONS

"The Youngest" at Community Hits Rapid Stride

"What the world needs is more leisure and fewer alarm clocks."

This remark indicates the trend of "The Youngest," the Philip Barry comedy now showing at the Pasadena Community Theater. A play of youth and its emotions, it hits a rapid gait throughout which carries the audience along with its rhythmic swing.

"The Youngest" was put on in New York last year under the name of "Poor Richard." Its story deals with the psychological struggle of the youngest boy of a large family to win his independance of thought and action. He is smothered under a practical, unimaginative family which wants him to go to work in a pin factory rather than to pursue his literary ambitions.

"The Youngest" is inclined to be slightly "talky," a fault to be expected from plays dealing with a psychological rather than physical struggle. However, the lines are so very clever, the dialogue so smart and quick and the players so well cast that the play is saved a "wordy" death and instead proves one of the most delightful vehicles which the Pasadena Players have presented in some time.

Maurice Wells is splendid in the role of Richard—the youngest. He is every inch the boy thwarted in his desires and plans, and his development under the managing fingers of a young girl is interesting to watch. Lois Wilson as Nancy, the girl, shows a true dramatic gift as well as appearing charming in this vivacious role. Her lines are the most interesting of the play and her expression of them does much to make "The Youngest" sparkling in tone.

In the role of Richard's sister Helene Millard appears eminently well cast and is very attractive. John Bell and Stuart Erwin as the two brothers are quite good, while Wilfred Lucas, Joan Hathaway and Eleanor Chapman do well in small parts. Kathleen Hillis appears prettily as Katie, the maid.

OLD TANFORAN TRACK USED FOR LOCATION

Tanforan, one of California's famous race tracks in the days when racing was legal in this State, is to be put in use again when Jackie Coogan and his company begin filming scenes for "Johnny Get Your Hair Cut," next week.

An entire stable of race horses will be transported from Hollywood to Tanforan in palace horse cars, and fifteen of the jockeys who rode at Tia Juana during the last season will ride the "bang tails" in the picture.

JOAN CRAWFORD CAST FOR KYNE ADAPTION

JACK CONWAY DIRECTS STORY OF MODERN LIFE FOR M-G-M

Joan Crawford, who played in "Sally, Irene and Mary" and "Paris," has been cast for the leading feminine role in "The Understanding Heart," adapted from the novel by Peter B. Kyne, according to an announcement by Irving G. Thalberg at the Metro-Goldwyn-Mayer studios.

Jack Conway, director of "Brown of Harvard," will direct the new story, said to be a drama of modern life, with Rockliffe Fellowes in a leading male role.

This is the first of a number of important roles for which Miss Crawford is slated during the coming season.

PHOTOPLAY LEAGUE CONTINUES PROGRAM

The program of the Photoplay League has been extended to include tonight and Sunday evening at the Sherman Theater, Sherman.

Many who were unable to get out to the earlier presentations have been of the opinion that they missed the league's first offering.

The pictures which are being shown are "The Three Wax Works," by Paul Leni, featuring Werner Kraus, Emil Jannings and Conrad Veidt in sequences about Ivan, the Terrible, Jack, the Ripper and Haroun-al-Raschid; "Shattered," a German tragedy, and a number of novelties of the camera art.

MASON TREASURER ALSO OWNS GARAGE

A combination that anyone might envy, is that of C. E. Oliver, Jr., who is not only treasurer of the Mason Theater, but is also owner of the Oliver Buick Service. When Oliver tires of selling little pasteboards of pleasure to people to see the Duncan Sisters in "Topsy and Eva" at the Mason, he spends his time at his repair shop seeing that his patrons' pleasure cars are repaired.

THIRTEEN ISN'T UNLUCKY AT ALL

There is no superstition among the employees at the Majestic Theater, according to Michael Corper, because there are exactly 1313 seats in the entire playhouse. And the fact that Will Morrissey of Will Morrissey's Music Hall Revue has dressing room number 13 on the right side of the building, and Midgie Miller has number 13 on the opposite side, has not caused the carrying of rabbits' feet by the members of the cast.

PRIZE ORCHESTRAL WORK APPLAUDED

Premier Performance of Lucile Marsh's Symphonic Poem by Oberhoffer

BY ISABEL MORSE JONES

The Symphonic Elegy of Lucile Crews Marsh of Redlands, Cal., which won the Pulitzer prize and designated her as the year's "most talented and deserving American composer," was the number of first importance on the Hollywood Bowl program last night. Conductor Emil Oberhoffer also offered the Dvorak Carnival overture, a lyric suite by Grieg, an Autumn Ballet by Glazounow and the Brahms second symphony.

The prize symphonic poem "To an Unknown Soldier," contained a skillful use of melody in the woodwinds after a well-built, but decidedly long, preliminary, establishing of the elegiac atmosphere. The dignity of mourning pervades the piece, but is beautifully relieved by suggestions of Nature, one of these being the trumpet call of the dawn after a melee of sounds, which might be taken as war impressions. The entire work is restrained and well-knit together, but lacks a virile and definite character. It leaves the listener after a first hearing with a feeling that Mrs. Marsh had a message, but failed to make it entirely articulate.

Mrs. George E. Mullen, who has formed a Redlands Community Music Association which sponsors popular concerts, in the Redlands Bowl, spoke of Redlands' gratitude to the Hollywood Bowl for the opportunity of hearing this work for the first time and for the inspiration it held for Redlands community music.

The Grieg Lyrics, arranged from small piano numbers, were delightful and proved very popular.

The Glasounow Ballet was colorful and full of vivid pictures rhythmically portrayed. The Russian music takes well in the Bowl because its contrasts and dramatic movements are not lost in the vastness of space and its more obvious but none the less enjoyable delights are quickly recognized by the average listener.

This immediacy of affect cannot be granted a Brahms symphony, however. Much of the greatness of Brahms is lost out-of-doors and the important themes do not rise above the orchestration. At least, this was so in the second symphony of Brahms programmed after the intermission last night. Mr. Oberhoffer made a valiant effort but the acoustics were against him.

He will give his farewell program tonight.

TWO COMEDIENNES AT LOEW'S STATE

Trixie and Aileen Win Laughs on Stage and Screen in New Bill

Not to be niggardly, Loew's State is offering two comediennes this week.

While Trixie Friganza has only six minutes—barring curtain calls—in which to inspire mirth and Aileen Pringle strides across the screen during the entire feature, "The Wilderness Woman," the honors really go to Miss Friganza.

However, always a comedienne, she has no other ideas of her personality to break down, as has Miss Pringle.

Aileen Pringle has been a lady of loves unrelieved by chuckles for quite some time but in "The Wilderness Woman" she definitely turns her back on such characterizations.

She emerges as a girl from the far, far north with a nice, companionable bear for a playmate. She casually disposes of too presumptuous suitors with a swift blow of her good right arm, orders her gowns via the catalogue route and holds her coffee cup in the most approved stein fashion.

This—the Pringle of trailing gowns, exotic settings and love—a la Mme. Glyn.

"The Wilderness Woman" is amazingly well done, when one has become accustomed to the idea of seeing Aileen Pringle and the impeccable Lowell Sherman in farce.

The third member of the light-hearted trio, Chester Conklin, is exactly in his element. As the childish, befuddled but tnately shrewd prospector who carries his newly acquired million about with him, he is irresistibly funny.

Lowell Sherman is a bit quizzical at the antics of the other two but it seems that he is one of those rare souls capable of loving the lady even if she uses her knife for other means that cutting her meat.

Though ancient in theme—the old story of the country folks who marvel at the big city and almost fall victim to the wiles of unscrupulous strangers—"The Wilderness Woman" is highly entertaining.

Henry Vibart, as the suave "Colonel," Robert Cain, as his sleek accomplice, and Burr McIntosh, as the ponderous "Judge," give capable support.

Rube Wolf turns to the comic supplement for his weekly "Idea." The number is cleverly handled, with Dewey Barto and George Mann outstanding among the performers. And the irrepressible Trixie—with her "quick changes" in full view of the audience.

Al Green Not With Colleen in This Picture

To hear that Al Green has started the filming of a production without Colleen Moore as the star doesn't seem natural, but the fact remains that the First National director has started the filming of "A Desperate Woman" at the new studios at Burbank with an all-star cast. Doris Kenyon and Lloyd Hughes head the cast, which comprises Louise Fazenda, Virginia Lee Corbin, Ethel Wales, Philo McCullough, Hallam Cooley and John Patrick. "A Desperate Woman" is an adaptation by Carey Wilson from the stage play by Sam Janney.

This Alfred E. Green production is the first picture in which the director and Colleen Moore have been separated in many moons, as he has made the last three opuses starring Colleen.

CONFER ON NEXT PICTURE

NEW YORK, July 16. (Exclusive)—Four members of the Malcolm St. Clair unit which is temporarily idle after completing "The Showoff" left New York today for a week-end at Newbury, Vt., where they will combine business with pleasure conferring on the director's next picture. In the party leaving were St. Clair, Pierre Collings, scenarist; Arthur Camp, assistant director and Lee Garmes, photographer.

Theaters—Amusements—Entertainments

PILGRIMAGE THEATER
LIFE OF THE CHRIST
WILLIAM FAVERSHAM, Supported by Company of 125—Choir of 40
Seats on Sale Now! Birkel Music Co., 448 S. Broadway, VA. 2719. Liggett Drug Co., 6283 Holly. Blvd. HO. 6351.
Tonight Seats Now for 3rd Week
AMERICA'S PASSION PLAY

Theaters—Amusements—Entertainments

LOEW'S STATE
BDWY. AT 7TH.
DIRECTION WEST COAST THEATRES ★ INC.
THE MILLION DOLLAR HELLCAT OF BROADWAY
"THE WILDERNESS WOMAN"
WITH
AILEEN PRINGLE
LOWELL SHERMAN
CHESTER CONKLIN
BASED ON THE FAMOUS SATURDAY EVENING POST SERIAL NOVEL
A FIRST NATIONAL PICTURE
DIRECTED BY HOWARD HIGGIN
Trixie Friganza On the Stage
the Grand Duchess of Comedy
Fanchon & Marco's ★ fastest and funniest Comic Supplement Idea
BASED ON FAMOUS CARTOON CHARACTERS WITH DEWEY BARTO, GEORGE MANN AND OTHERS.
Rube WOLF & his Greater BAND
INTERNATIONAL NEWSREEL

ONE OF THE CRITERION
ZANE GREY'S
BORN TO THE WEST
WITH JACK HOLT
MATS. WK. DAYS 25¢ BAT. SUN. 35¢ EVE. 35¢ CHILDREN 25¢

WEST COAST ALHAMBRA
NORMA TALMADGE
WITH RONALD COLMAN
KIKI

BURBANK THEATER Main at Sixth
Biggest Musical Comedy in the West
WITH
Lee Bud Harrison & Henry Sherr

ERLANGER'S MASON
EVERY NIGHT INCLUDING SUNDAY
★MATINEES WEDNESDAY & SATURDAY★
THE INCOMPARABLE
DUNCAN SISTERS
IN THEIR MUSIC-COMEDY CLASSIC
TOPSY AND EVA
NOTE ALL CHILDREN ATTENDING THE SATURDAY MATINEE ARE INVITED ON THE STAGE AFTER THE PERFORMANCE TO MEET TOPSY & EVA, WHO WILL HAVE A PRESENT FOR EACH & EVERY ONE.

ERLANGER'S BILTMORE
SEATS ON SALE FOR THIS AND NEXT WEEK
EVES 8:25. MATS. WED. & SAT., 2:15
SAM HARRIS PRESENTS
PLAY BY JOHN COLTON AND CLEMENCE RANDOLPH
JEANNE EAGELS in RAIN
FROM W. SOMERSET MAUGHAN'S STORY "MISS THOMPSON"

Ralph Spence Presents
TONIGHT BOHEMIAN MIDNIGHT MAT. 11:30 P.M.
NO ADVANCE IN PRICES
MAJESTIC TR 1092
Evs. $1-$2. Performances 2:15
LAST WEEKS
MORRISSEY'S MUSIC HALL REVUE
2nd & GREATER EDITION

THE LOS ANGELES MUSEUM
EXPOSITION PARK
Vermont and University Cars
Annual Exhibition of Otis Art Institute: Paintings and Carvings by Warren Wheelock; Sculpture by Arnold Rasmebeck; Screens by Robert W. Chandler.
Open Daily 10-4
Except Wed. P.M. and Sunday A.M.
FREE
SPECIAL and PERMANENT EXHIBITS of HISTORY, SCIENCE and ART

The GREEN HAT RUTH CHATTERTON

EL PATIO BALLROOM VERMONT AT THIRD ST.
Waltz Contest Thursday
Collegiate Contest Friday
NEW EL PATIO ORCHESTRA
NOW PLAYING NIGHTLY

TALLY'S 833 SO. BDWY.
NOW PLAYING
SYD CHAPLIN
IN "OH! WHAT A NURSE!"
Matinees 25c; Evenings 35c, 55c; Kiddies a dime anytime.

EX-SUBJECT TO GREET ROYALTY

'Angeleno Served Under Prince's Father

Gustavus and Wife Due Here Thursday

Public Reception to be at Shrine Auditorium

Serving in the Swedish Royal Guard under the command of King Gustav V, the present ruler, then Crown Prince and a lieutenant, Anders Norstrom, one of the vast throng of subjects that crowded the royal gardens to hear the announcement of the birth of Gustavus Adolphus forty-eight years ago, will be an enthusiastic participant in the welcoming of the heir to the Swedish throne next Thursday at the Shrine Civic Auditorium.

Mr. Norstrom, 69 years of age and a resident of Los Angeles the last quarter of a century, has seen three kings guide the destinies of his native land and lived under the reign of two.

Learning of the coming of the royal visitors, who arrive here next Thursday morning on a tour of the United States, Mr. Norstrom lost no time in his preparation to take part in the welcoming of the royal couple, whose visit marks the first of Swedish royalty to the Pacific Coast. He purchased the first two tickets sold for the only public program to be presented during the Crown Prince's itinerary in Southern California.

SERVED COUNTRY

Born in Stockholm in 1897 and a member of a socially prominent family in his native land, Mr. Norstrom served his country for two years as a member of the First Royal Guard, his lieutenant being the father of the present Crown Prince and now King Gustavus V of Sweden. Oscar II was then King, under whose reign Norstrom's father served as a captain in the Royal Guard. The elder Norstrom also served his captaincy under the predecessor of Oscar II, who was Charles XV.

Norstrom recalls his wait in the royal gardens November 11, 1882, when thousands had assembled to await the announcement of the birth of the present heir to the Swedish throne, Gustavus Adolphus. Twenty-one guns were fired in the salute that carried to the populace the message that their next king was born. Norstrom pointing out eleven reports are heard to announce the birth of a daughter in the royal family.

While he lived under the reigns of Kings Oscar II and Charles XV, Norstrom came to this country thirty-one years ago, more than a decade before the present ruler, Gustavus V, ascended the throne.

GUEST OF EXCHANGE

Norstrom, residing at 417 South Bonnie Brae street, is with the California Fruit Growers' Exchange, which organization will be host to the Crown Prince and Princess Louise and the royal entourage upon arrival of the party Wednesday afternoon at San Bernardino.

The heir apparent, a staunch advocate of agriculture and co-operative marketing, will tour the citrus belt and view the industry as the guest of the exchange members. Gov. Richardson, Mayor Holcomb of San Bernardino, C. C. Teague, president of the exchange; General Manager Dysell and other officials will greet the party and a tour will be made of the orange groves, packing-houses and to Smiley Heights. Following the trip through Redlands and Riverside orange districts, the royal party will be guests of the exchange at a dinner at Mission Inn.

The royal party upon arrival here will present the respects of the Swedish government to the Mayor and official city family, continuing to the Shrine Auditorium, where, as the guests of William Monten, local Consul of Sweden, and the General Allied Swedish Committee, the only public program will be presented. More than 20,000 Swedish people of the Southland are expected to be present to hear the addresses by the Crown Prince. Songs, dances and the social, religious and educational life of Sweden will be given as a part of the program.

Electric Units Close Here as Death Tribute

Out of respect for the memory of Charles A. Coffin, the first president of the General Electric Company and honorary chairman of the board of directors, who died last Wednesday at his home in Locust Valley, Long Island, New York, the offices, warehouses and service shop of the General Electric Company in Los Angeles will be closed all day today, it was announced yesterday by Arthur Carpenter, publicity manager for the organization.

Funeral services for Coffin will be conducted from his Long Island home today, local executives were informed. The deceased was an international figure in the electric world during his lifetime. He was originally the president of the Thomson-Houston Electric Company of New York, which served as the nucleus from which the General Electric Company developed.

Coffin was president of the General Electric Company from the time it was formed until June, 1913. He then served as chairman of the board of directors until 1922, when he was elected honorary chairman.

Chamber Plans to Give Banquet for Royal Pair

Arrangement for the banquet to be tendered Crown Prince Gustavus Adolphus and Crown Princess Louise of Sweden, by the Chamber of Commerce at the Biltmore on the evening of the 22nd inst. are fast being completed.

Charles A. Cooke, manager of the Chamber's convention department, is expected to meet the royal party while they are en route to this city and extends to them the welcome of the Chamber of Commerce and the City of Los Angeles.

It is expected by chamber officials that many of the most prominent business and professional men in this section of the State will attend the banquet, at which the Crown Prince is expected to speak.

The present visit of the Crown Prince and Princess will mark the first time Swedish Royalty has ever visited the Pacific Coast.

EAGERLY AWAITS PRINCE'S ARRIVAL

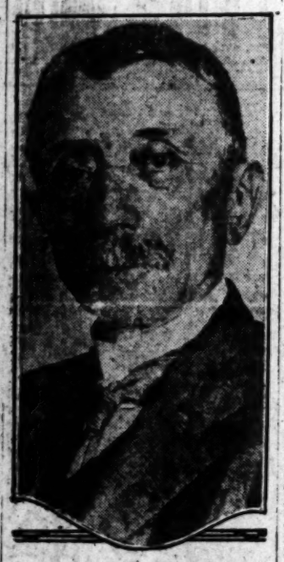

Anders Norstrom

BANK BANDIT GETS $800 IN ALTADENA

Cashier Locked in Closet; Hold-up and Aide Escape After Tinkering With Car

By a "Times" Staff Correspondent

PASADENA, July 16.—While a confederate waited at the wheel of an automobile at the door, a bandit robbed the Altadena National Bank at Lake avenue and Mariposa street, Altadena, of about $800 at closing time this afternoon. Leaving two employees locked in a closet, the bandit rejoined his companion in the machine.

The car would not start. The men shoved it a short distance down the street and tinkered with it several minutes while the captives in the bank vainly tried to gain the attention of passers-by with their shouts. The bandits finally drove away without the license number being obtained.

According to the report to the Sheriff's office, the bandit who did the active work covered the cashier, C. K. Newhall, with a revolver and demanded cash. He obtained about $800 from the teller's drawer, it was said.

He then forced Newhall and J. W. Mann, assistant cashier, to enter a closet, and locked them in. The two employees remained in the closet about ten minutes, being released when their shouts attracted the attention of a small boy in the street.

They described the bandit as about 35 years of age, weight 200 pounds, five feet eight inches in height, wearing dark glasses, a straw hat and dark clothes.

The Altadena bank is a new institution, having opened several months ago.

Lineberger in Suit to Collect $2078 on Note

Congressman Walter F. Lineberger and his brother, John S. Lineberger, will appear in Judge Crail's court Monday as plaintiffs in a suit to collect $2078 on a promissory note from Arthur J. Munn and H. J. Popplemann, San Francisco real estate operators, said to have been payable six months after January 15, 1924.

The defendants assert the note is void for want of consideration, representing a half interest in an option on the Dr. Hayward ranch in San Fernando. The option expired, according to the operators, and the Linebergers asked their money back, promising in return to aid in disposing of a Big Bear Valley tract. The case was set for yesterday but put over because of other court business.

Judge to Head Goodcell Fight at Long Beach

Judge Underwood has been selected as chairman of the Goodcell-for-Governor campaign organization in Long Beach, it is announced by Chairman Bartlett of the State campaign committee. A complete organization of the Goodcell forces in Long Beach will be at once effected by Judge Underwood, who plans an aggressive campaign there. Headquarters will be opened.

Four addresses were made yesterday in the Sacramento Valley by Judge Goodcell in his northern campaign tour. A public meeting heard him in Chico, while he also addressed the Lions' Club of that city. He also spoke in Red Bluff and in the evening addressed a dinner meeting in Redding.

CLUB BEHIND CLARKE

Twelfth Ward Republicans Vote to Indorse Candidate

The Twelfth Ward Republican Club has indorsed Robert M. Clarke, candidate for the Republican nomination for United States Senator.

Robert Hickey, president of the organization, with headquarters at 609 California Building, has issued the following indorsement on behalf of the executive committee:

"Southern California has 60 per cent of the State's population and is entitled to representation in the United States Senate. At this time, fortunately, a candidate is presented from Los Angeles who possesses in the highest degree every qualification. Robert M. Clarke, born in California, his early manhood spent in an honorable and creditable judicial career in the neighboring county of Ventura, his maturer years as a lawyer, official and public-spirited citizen, a very part of Los Angeles and its progress, is the ideal representative so sorely needed by this great territory."

TAPS WILL SOUND FOR COL. SIMON

Full Military Honors Will be Paid Officer at Last Rites Today

Funeral services carrying with them military honors and a Masonic tribute will be conducted for Lieut.-Col. Herbert J. Simon, 40 years of age, Los Angeles business and clubman, at Patriotic Hall, 1816 South Figueroa street, at 1 p.m. today. Lieut.-Col. Simon died Thursday afternoon after a two weeks' illness from high blood pressure and uremia.

The last respects of the military will be paid this afternoon when a firing squad from Fort MacArthur will fire a volley and sound taps at the services. A delegation from the American Legion will attend the ceremony. The funeral arrangements will be in charge of the Southern California Lodge of Masons.

Rev. William E. Edmonston of the Hollywood Post, American Legion, will conduct the services at the hall today. The body will lie in state from 10 a.m. until 2 p.m. and a company of soldiers from Fort MacArthur will stand guard.

Lieut.-Col. Simon was a native Californian and had been prominently identified with several business concerns in various capacities during his thirty-two years of residence in this city. At the time of his death in Clara Barton Hospital he was sales director of the Los Angeles Pressed Brick Company. He was a member of the National Guard and served overseas during the World War. He was born in San Francisco, February 2, 1886. He was a member of the Jonathan Club, a Shriner and a member of the Masonic Lodge of San Diego, Santa Monica Lodge of Elks, the American Legion, the Forty-Eight Club and the Reserve Officers' Training Corps. Besides his widow, he leaves two sons, Herbert J. Simon, Jr., 20 years of age, and Charles, 18, all of 5742 Fourth avenue; a brother, Ralph Simon, and his mother, Emma Simon of 717 South Alvarado street.

FILM PARTY IMPERILED IN DESERT

Twelve Believed Stranded Without Food or Water in Death Valley

Lost without food or water somewhere below Funeral Range in Death Valley [illegible] to be the experience of twelve members of the Charles H. Rogers Productions of Los Angeles, according to a message yesterday from Deputy Sheriff Fred Remick of Nye county, Nevada.

KATHLEEN COLLINS.

The party is made up of Kathleen Collins, Ken Maynard, Director Al Rogell, Sid Rogell, James Mason, Sol Polito, a camera crew of five men and one property man. They carried no food except some tinned milk and beans to be used in a scene in "The Unknown Cavalier," and planned to remain less than a day, according to Val Paul, production manager.

The production is being filmed at the First National Studio.

KEN MAYNARD

A receiving set was carried by the party and Paul had a message broadcast from Hollywood last night instructing Rogell send word at once to Beatty, if the party was all right.

"If we do not hear from them by morning a plane will be sent from Clover Field or Western Air Mail to make a search," Paul declared last night. "Of course, we don't know what they may have taken from Beatty, but their equipment when they left here was only sufficient to last them for one day."

IS HE FREE IF HE'S FREE BUT IN JUG?

Court's Clerk Departs on Vacation Trip Forgetting to Release Prisoner

Donald Scott, 25 years of age, yesterday passed his seventh day in the County Jail since a charge of grand larceny against him was dismissed and he was ordered released—but Judge Hollzer, who first learned of the miscarriage of justice through a letter from the young man, started action last evening that will bring freedom today.

When Scott's case was dismissed by Judge Hollzer on the 9th inst., the young man was returned to a cell with the explanation from Chief Jailer Dewar that no release papers had been received. After spending a week in confinement Scott wrote to Judge Hollzer. An investigation showed that the clerk of the court, leaving the evening of the trial on his vacation, had forgotten to make out Scott's release papers. Judge Hollzer immediately telephoned Jailer Dewar and ordered the necessary papers drawn to return Scott to freedom.

WIFE'S STORY ABOUT BLOND WINS DECREE

"I think I've heard somewhere that gentlemen prefer blondes," observed Judge Gates yesterday, after listening to the tale that Jean Keating had to tell of Michael Keating. "Along came a littlel blonde and he left me," Mrs. Keating had testified in explanation of the asserted dereliction of her spouse. "And he had always called me his 'bonnie Scotch lassie,'" she added bitterly. Judge Gates gave her a decree of divorce and for good measure, the community property, worth $2000. S. S. Hahn was her attorney.

PROVE ENGAGEMENT NO JOKE

Film Couple Show They're in Earnest

Jobyna Ralston and Richard Arlen

HAVING announced their engagement Thursday, Jobyna Ralston and Richard Arlen, film players, posed for photographers yesterday to prove they meant what they said.

It all started as a joke at a week-end party and that is said to be the reason why Jobyna's engagement finger is noticeably minus the diamond.

No wedding date has been set as yet and it is said the event is still some months away.

DISTRICTING FOES ASSAILED

Arguments Against Reapportionment Riddled by Assembly Speaker in Address Here

Technicalities and subterfuges thrown up by selfish interests in an effort to defeat reapportionment were riddled yesterday in an address by Frank F. Merriam, speaker of the Assembly and candidate for Lieutenant-Governor.

Mr. Merriam appeared as the principal speaker at the weekly luncheon meeting of the Federation of State Societies at the Broadway Department Store cafe.

He traced the history of Southern California's fight for its constitutional rights in the matter of legislative representation and then turned to the chief arguments of those opposing the revision.

"The greatest single factor brought up in opposition to reapportionment," he declared, "is that if put through it would give the three great cities of the State the complete dominance in the legislative branch of the government. The three cities would then be able to force their will on the country districts, according to those who are seeking to defeat the just claims of southern California and to cheat her of her constitutional rights in the matter of representation."

CITIES RARELY AGREE

But this argument falls flat, he declared, when it is considered that the three great cities of the State have rarely, if at all, agreed on any legislative program and there is no reason to believe that any greater agreement between them could be obtained were the State apportioned on the basis of population.

As to the country districts, he declared, they need fear nothing from the cities since the cities have always in the past been extremely careful to protect and foster the agricultural interests and the back country in order that the welfare of the cities themselves may be assured. The city needs the country and the country needs the city, he declared. The cities have shown in the past that they would do nothing to harm the country and innumerable instances are given at every session of the Legislature of this fact.

Other opponents of reapportionment, he stated, declare that the Federal plan should be adopted in preference to that which fixes representation in this State.

ARGUMENTS HELD VAIN

Such arguments, he declared, are vain as long as these interests refuse to abide by the plain word and intent of the State constitution fixing the representation.

"When the State is reapportioned on a fair and constitutional basis then will be the time to discuss adoption of the Federal plan and not before."

The matter of redistricting the State to give Southern California merely that to which it is entitled is not a sectional issue. There is no north and south involved in it. It is a plain matter of duty and obedience to the State constitution.

At the conclusion of his address, members of the society reaffirmed their indorsement of the reapportionment measure and pledged their support to carry it through. Judge Keeler of the Superior Court also spoke. Col. F. M. Rubles, president of the society, presided at the luncheon and meeting.

MOVEMENT GAINS IN NORTHERN SECTIONS

Indicating that the movement for the proposed constitutional amendment to compel reapportionment of the State Legislature is gaining strength in Northern California, according to officials of the All Parties Reapportionment Committee here, word has been received from Napa county that 1843 residents there signed the redistricting petitions during the recent drive to place the amendment on the November ballot for decision of the voters.

Word was also received by the committee that many signatures on the reapportionment petitions were obtained in Glenn county.

Both counties are north of San Francisco.

The All Parties Committee issued a statement last night asking all persons who circulated the reapportionment petitions during the drive to at once forward them to the committee headquarters, no matter if completely filled out with signatures or not.

Valuable Boat Taken Over as Rum Smuggler

Valued at $8000, the fast launch Jackie, asserted by Federal agents to have been used to smuggle liquor into Southern California, was attached yesterday by the government under a libel action filed in Federal Court by Assistant Federal Prosecutor Armstrong. The boat eventually will be sold at auction.

Prosecution on rum-running charges is faced by two men that were captured on board when the Jackie was overtaken by Coast Guard agents.

SENTENCED ON PLEA

Missourian Gets Nine Months in Jail on Mann-Act Charge

True Ernest Brown, a stationary engineer from Kansas City, yesterday pleaded guilty in United States District Judge McCormick's court to a charge of violating the Mann Act.

Brown transported Margaret Radke from Union Grove, Wis., to Los Angeles. Extenuating circumstances in the case were pointed out by Attorney D. G. Taylor, appearing for the defense.

Brown was sentenced to nine months in the County Jail.

MRS. MEYER'S PLEA FAILS

Court Denies Millionaire's Wife New Trial of Suit; Matë's Interlocutory Decree Set Aside

Motion for a new trial of the sensational suit brought by Kittie Meyer against J. Meyer, South Pasadena millionaire, was denied yesterday by Judge Craig of Superior Court.

Mrs. Meyer, who sought to have deeds to property valued at several hundred thousand dollars canceled, charged in her suit that her husband had induced her to enter into a clandestine relationship with George A. Keller as part of an asserted plot to deprive her of her interests in community property and to obtain evidence for a divorce against her.

Meyer denied the charges but at the conclusion of the trial of the case Judge Craig held that he had connived with Keller as charged by Mrs. Meyer. Judge Craig ruled, however, that Mrs. Meyer had freely entered into the relationship with Keller and denied her request to set aside conveyances she stated she had executed to her share of the community property. Meyer obtained an interlocutory decree of divorce from his wife in 1924 by default on a complaint in which he named Keller co-respondent.

Judge Craig, in his decision, set aside this decree and granted an injunction restraining Meyer from obtaining a final decree. With Judge Craig declining to make an order affecting the property rights of the couple, it was pointed out by court attaches that these rights could be threshed out in another divorce action, provided either of the Meyers decide to take such a step.

The motion for a new trial was made by attorneys for Mrs. Meyer, who argued she was not given the relief she was entitled to in accordance with the testimony adduced at the trial of the case.

QUERIES FOR CANDIDATES COMPILED

Women Prepare Gauntlet for Political Aspirants to Learn Liquor Stand

Questions political candidates will be asked to answer for the benefit of the Woman's Law Enforcement Committee, will be announced at the church mass meeting to be held by that organization at the First Methodist Church tomorrow evening. These questions, to be sent to all candidates who have no record on the prohibition issue, are as follows:

What is your attitude toward law enforcement?

Do you favor the upholding of the Eighteenth Amendment and the Volstead Act?

Do you favor any modification of the Volstead Act?

Will you oppose the repeal of the Wright Act?

Mrs. J. C. Urquhart will present the work of the Woman's Law Enforcement Committee at tomorrow night's meeting, and Dr. Lena Leonard Fisher will deliver the sermon. Members of the committee are expecting to enroll new members at the meeting.

Mrs. Urquhart stated yesterday that the proposed questionnaires to candidates will be issued on the 23rd inst., immediately after it has been ascertained just who the candidates are. Those who have held office and have had occasion to establish their record on the wet and dry issue will not receive the questionnaire as the woman's committee intends to check these records and stand up them.

JUMPY EGO GIVES EROS BLACK EYE

"Temperament" of Picture Director Causes His Wife to Obtain Divorce

"Temperament," indulged by Marcel Dragueseneau, film director, resulted in a divorce for Kathleen Nolan Dragueseneau and a property settlement whereby she will receive $750 a month for the support of herself and her child, when she appeared before Judge Gates yesterday and told her story.

"The situation came to a climax last summer when he sent me off on a pleasure trip," Mrs. Dragueseneau related. "He showed every evidence of affection during the preparations for the trip. He employed a maid to travel with me, and no one would have dreamed but that he was contented with our marriage.

"But after I had been gone a short time I received the most distressing letter fro mhim. He wrote me that we were not mated. This was a great shock to me and hurt terribly.

"I returned, and we became reconciled, but it did not last. The damage was done anyway, I suppose, and he began staying out late at nights. Once he told me he was going to San Francisco on business. I found out that during the time he was supposed to be up north, he was right in Hollywood. This he explained to me by saying that his temperament was to blame and that he had been nervous and upset.

"Too much temperament for domestic happiness," observed Judge Gates, as he awarded Mrs. Dragueseneau a divorce.

Licensed Real Estate Brokers Obey State Law

Real estate brokers and salesmen of California for the most part are obeying the letter and the spirit of the real-estate license law, according to the results of the first State-wide inspection of all licensed brokers and salesmen now being completed by State Real Estate Commissioner Gabbert.

The commissioner further produced figures showing a departmental increase of 50 per cent in both the number of adjustments made on complaints filed and new subdivision investigations with deputy reports thereon, during the present State executive's regime.

Giving the budget system and the efficiency and economy used in its operation credit for the handling of 130 per cent more work at a maintenance cost reduction of at least 20 per cent, Commissioner Gabbert further complimented the many real estate boards for their co-operation with his department for the successful enforcement of the State real estate license law.

Tragedy of Real Life Creeps Into Day of Director

A bit of the tragedy that sometimes lurks behind the glamor of the screen occurred yesterday during the filming of Lillian Gish in "Annie Laurie," when Director John S. Robertson received news by wire of the death of his father, Thomas Robertson, at St. Thomas, Can.

With a large company at work at the Metro-Goldwyn Mayer studios, Robertson was unable to take the week's journey necessary to reach Canada, and so was unable to attend the funeral.

TABLE TURNED AGAINST CHECK TRIAL WITNESS

Forgery charges against G. Kiranian, a building contractor, took on a new complexion yesterday before Municipal Judge Ambrose when Milton Carlson, a handwriting expert, testified that Samuel Peterson, complaining witness against Kiranian, himself wrote the disputed signatures. On motion of Deo. Dist.-Atty. Menzies, Peterson was placed under arrest on suspicion of perjury and of forgery, and Judge Ambrose took under advisement a motion for the dismissal of the charges against Kiranian. Peterson was released, however, on his own recognizance. The charges grew out of six checks, three of which bore the name of Peter Garrow and three the name of Joe Fahagian. Their total was $276. Peterson denied on the stand he had written the checks and Carlson's testimony followed immediately.

WOMAN ACCUSED IN PRISONERS' ESCAPE

Mrs. Lolita Loya

WIFE'S AID IN JAIL BREAK DESCRIBED

Detective Testifies That Prisoner's Mate Drove Car for Five Fugitives

Testimony by Detective Lieutenant Hardy that Mrs. Lolita Loya, wife of one of the thirty-one prisoners who broke from the Lincoln Heights Jail on June 22, last, had driven five of the fleeing men from the neighborhood of the jail-break featured the opening yesterday before Municipal Judge Ambrose of Mrs. Loya's preliminary hearing on charges of aiding and abetting the prisoners in their escape.

Hardy testified that Mrs. Loya had confessed she waited for her husband, Joe Loya, in an automobile at Dayton avenue and San Fernando Road on the night of the break, and that he brought with him to the car four other prisoners from the jail. Following Hardy's testimony, a copy of the statement Mrs. Loya is said to have signed was introduced.

Jailer Fisher also testified that he found nearly a dozen saws and a long rope in the jail tank after the thirty-one men escaped.

Fourteen of the jail breakers have been recaptured, and thirteen of them were in court yesterday and may be called later as witnesses.

INSTITUTE PLANNED

Santa Cruz Engineering Project Outlined In Stock Application

Plans to build an engineering institute at Santa Cruz were outlined yesterday in a hearing at the State Corporation Department offices on the application of the Industrial Institute, Inc., to sell $100,000 worth of its stock in this State.

It was stated that a tract of land has already been donated for school purposes and that the promoters have copyrights on technical books dealing with engineering problems. After further investigation, a decision will be announced.

CHURCH PAGEANT CAST TO BEGIN REHEARSALS

Los Angeles singers who will appear in "Down in Alabam," huge musical pageant being sponsored by the Federated Church Brotherhoods of California, will be rehearsed at the First Congregational Church, Hope and Ninth streets, every Monday night until the production is presented Friday, August 27, in the Shrine Civic Auditorium. Announcement of the rehearsals was made yesterday by Ray Howard Crittenden, musical director of the pageant, which will have in its cast approximately 1000 voices recruited from church choirs and choral societies of Los Angeles and surrounding communities. The pageant tells a story of life in old Dixie before the Civil War.

Schools and Colleges

Information About Schools

The Times' School and College Service Bureau will secure complete information on Education You Want on file, from which you may select the school which will be best for you. FREE. Address, write or phone Education Bureau, First floor, Metropolitan Building, 621 South Spring, or call with the TIMES. Information will be mailed or given you.

MacKay Business College, 612 S. Hill

Half-day office work for girls desiring to earn part of expenses. Over $100 a month may be earned. Day and night classes. Enter any time.

Woodbury BUSINESS COLLEGE

Formerly [illegible]

Woodbury 2146

Non-Military School

CAMP With The URBAN MILITARY ACADEMY

ENROLL NOW

for a glorious vacation in the finest Golden West playground. Real camping, riding, swimming, boating, and [illegible] every day. Under expert supervision. Reasonable rates.

URBAN MILITARY ACADEMY

837 N. Wilcox. HE. 7[illegible]

California Preparatory School

(Inc.) A High Grade Academic School, preparing thoroughly for all universities. East or West. Conference Letter. Limited to [illegible] Catalogue. Address [illegible] Pasadena. Tel. Pas. Oaks 888.

WANT-AD INDEX

Page
Agents ... 9
Apartments ... 9-10
Architects ... 9
Articles for Sale ... 9-10
Attorneys ... 9
Automobiles ... 9-10
Auto Accessories ... 10
Auto Agencies ... 10
Auto Body Repairing ... 10
Auto Dealers ... 10
Auto Financing ... 10
Auto for Exchange ... 10
Auto Painting ... 10
Auto Parts ... 10
Auto Repairing ... 10
Auto Schools ... 10
Auto Storage ... 10
Auto Tires ... 10
Auto Trailers ... 10
Auto Trucks ... 10
Auto Wanted ... 10
Auto Wrecking ... 10
Beauty Aids ... 10
Boats ... 10
Building Materials ... 10
Business Announcements ... 10
Business Chances ... 10
Business Opportunities ... 10
Business Property ... 10
Cafes ... 10
Cemetery Property ... 10
Chiropractic ... 10
Classified Directory ... 10
Clothing ... 10
Coal, Wood and Feed ... 10
Collections ... 10
Contractors ... 10
Dancing ... 10
Dentists ... 10
Detectives ... 10
Dressmaking ... 10
Electrical Contractors ... 10
Employment ... 10
Engineers ... 10
Entertainment ... 10
Exchanges ... 10
Financial ... 10
For Rent ... 10
For Sale ... 10
For Sale—Lots ... 10
For Sale—Miscellaneous ... 10
For Sale—Real Estate ... 10
Furniture ... 10
Furniture Wanted ... 10
Garages ... 10
Hair Goods ... 10
Hotels ... 10
Houses ... 10
Houses Wanted ... 10
Insurance ... 10
Jewelry ... 10
Lawn Mowers ... 10
Lodges ... 10
Lost and Found ... 10
Machinery ... 10
Manufacturers ... 10
Medical ... 10
Miscellaneous ... 10
Money to Loan ... 10
Monuments ... 10
Motorcycles ... 10
Musical ... 10
Musical Instruments ... 10
Notices ... 10
Nurseries ... 10
Office Furniture ... 10
Painting ... 10
Personals ... 10
Photographers ... 10
Plumbing ... 10
Poultry ... 10
Printing ... 10
Professional ... 10
Rooms ... 10
Rooms and Board ... 10
Rooms Wanted ... 10
Salesmen ... 10
Salesmen Wanted ... 10
Schools ... 10
Shoes ... 10
Shorthand ... 10
Signs ... 10
Situations Wanted ... 10
Stamps ... 10
Stocks and Bonds ... 10
Storage ... 10
Tailoring ... 10
Taxidermists ... 10
Tents ... 10
Theaters ... 10
Tickets ... 10
Trailers ... 10
Transfer ... 10
Trucks ... 10
Typewriters ... 10
Vacuum Cleaners ... 10
Wanted ... 10
Wanted to Buy ... 10
Wanted to Rent ... 10
Wearing Apparel ... 10
Wheels ... 10

LOST, FOUND, STRAYED—And Stolen

DOG LOST, BEVERLY HILLS, medium sized, long-haired dog, gray face & legs & black body. Brass & black leather collar. Reward. 305 Alpine Dr., Beverly Hills. OX. 6749.

DRESS lost—White batiste hand-made dress, black basting thread, wrapped blue paper, valuable only to owner. Reward. 581852.

DOG—Party who lost Boston terrier July 1st nr. 47th & Central, license 30396, can have same by paying for ad and care. FALLON, 1145 E. 47.

DOG—Russian wolf hound, female, 10 months old, spotted black, in downtown district. Reward. Call T. J. BONNEVILLE, 1601 Venice Blvd.

DOG lost—Small black shepherd, collar and license tag; answers name of "Chimmie." Rew. Ph. LANKERSHIM 65.

DOG lost, Scotch terrier, 5 months old. All black. No collar. From 611 So. Lorraine. WH. 6131. Reward.

DOG lost—San Dimas Canyon, Sunday, brindle puppy, 609 E. WINDSOR RD., Glendale.

EMBLEM lost, 32nd degree Masonic charm. Rew. TR. 1131. GORDON.

FANCYWORK lost, needle point, bet. Bronson & Somerset Dr., on West Adams. Reward. EM. 1697.

FUR lost, brown neck piece bet. L. A. & Santa Barbara. Reward. 620 S. MANHATTAN. Ph. WA. 8687.

HANDBAG, tan, cont. money, keys, etc., lost Sun. p.m. on Mesa Dr. bet. Inglewood & Holly. HE. 5241.

KEYS lost, vicinity Melrose & La Brea, bunch. Suitable reward if returned to Fife & Fife Fife, corner Melrose & La Brea. HO. 9114.

KEYS LOST ON HARVARD, 3RD OR 1ST. WA. 7782.

PIN lost, gold bar, 3 small diamonds. In Harmosa. Reward. Ph. 4643 or BOX 206, Hermosa Beach.

POODLE, white male, lost since June 28, with L. A. license, No. 18067, 1924. Child's pet. Reward for dog or information. G. B. MEYER, 3906 Grandview Blvd. MAR VISTA. CAL.

PURSE, lady's brown leather, lost on Santa Monica Pier. Cont. transportation, etc. Call Hollywood Plaza Hotel. Reward.

PURSE lost, yellow beaded on De Longpre of Hollywood Blvd. Return to desk Hillview Apts., 6533 Hollywood Blvd. Reward.

PURSE lost, small gray change purse, cont. DIAMOND and WEDDING rings. FR. 3122. REWARD.

PURSE lost, Ladies' black silk, railroad passes stopped. Reward. Virginia Ringer, Clark Hotel, L. A.

PURSE lost, Sun., on R. car, cont. change, engag. ring. Rew. HO. 1197.

RING lost in ladies' dressing room Biltmore Hotel one o'clock July 16. Diamond & ruby. Reward, please Address K. box 67, Times Office.

RING, gentlemen's diamond, in platinum setting, lost early Fri. morn. Reward. Ph. DU. 6264.

RING lost, diamond, valued as keepsake. Reward. $25½ W. 43 ST. Mrs. O. E. Elmore.

RING lost—Wedding, downtown. Ideal city. GA. 4021. Reward.

SUIT CASE, brown leather, lost between L. A. and Long Beach, U.S.C. sticker, CATALINA ISLAND BOYS' CAMP, 3551 University av. BE. 6100

SUIT CASE, red, lost bet. 6th & 7th on Maple, contents Indian wardrobe. WH. 6139. Reward.

WALLET, black leather, lost somewhere bet. Sunset Blvd. & 1415½ N. Hudson ave., Hollywood. Money, address books, return ticket. Reward. No questions asked. GL. 4617.

WALLET lost Monday eve. Substantial reward to finder. L. B. Colton, 1801 Santa Monica Blvd., Bev. Hills.

WATCH, wrist, lost nr. Elmira or Wright Blvd., nr. Vermont, Friday p.m. Engraved from JIM TO LOUIE. Reward. 413 So. Catalina. WA. 8466.

WATCH—Wrist Longine with flexible silver straps. Owner's name, Don Johnson, engraved on back. Finder please ph. WA. 0070. REWARD.

WATCH lost, open-faced, gold watch, probably near Metropolitan Theater, L.A. Tennis Club. Reward. Phone Sterling 6632.

WATCH, wrist watch & bracelet, bet. Cal. Music Co. & Bullock's, Mrs. Maxon, 1535 6 Av. RO. 0564. Rewd.

WATCH—Wrist watch, engraved E.U. S.H., bet. Bible Inst. & 6th & Olive. Reward. Return to 322 Title Ins. Bldg.

WATCH lost, Gent's Chain & locket, at Capistrano Beach, July 4th. Rew. TU. 7266. ME. 7937.

WATCH, chain & gold fob, engraved J. B. N. to Griffith Pk. Return to 302 STOCK EXCH. BLDG. Reward.

LOST—Tie with pin and clasp. Blown from auto, either between Mojave and Lancaster or Lancaster and Palmdale on Sunday. Reward. JOSEPH F. RILEY, 520 S. Belmont St., Glendale, Cal.

LIBERAL reward for return of plat. reg. 40 small diam., 2 rubies, lost July 16 at Biltmore. Notify TOPLIS & HARDING, 216 Story Bldg. TR. 6908.

LOST, Bowknot pin, diamond center, value of pin for reward, keepsake. Mabie Crawford. VE. 3412.

LOST—Grant deed bet. 7th & Spring and 5th & Spring. Reward. EM. 1239.

MICKEY McDAN wrist watch lost, inscribed by ANNA G. NILSSON. Reward. Phone HE. 8750.

LOST—Suit-case, bet. 6th & 7th on Maple, Sun. night. Contents Indian wardrobe. WE. 8129. Reward.

NOTICES—MISC.

NOTICES—Of Special Interest

$1 & AD repairs any Am. watch. Badly damaged, $2. Work guar. Swiss watch specialist. 938 S. BDWY.

MR. CHAS. McNUTT, will you call UN. 1027 for Bible.

SPECIAL NOTICES—Miscellaneous

BETTER EARLY THAN TO MISS OUT. TELEPHONE YOUR SUNDAY ADS TO THE TIMES FRIDAY OR EARLY SATURDAY. Metropolitan 0700.

GRAY hair restored without dyes or drugs. Free demonstration. LOUINE SYSTEM, 603 Brack-Shops.

PROBATE specialty. Estates promoted. Wills contested. Advice free. Matthews & Walter, 310 Doug. Bg.

Baths and Massage

SWEDISH massage, elec. cab. sweats, shower, expert opers. both sexes, rest rms. vibro-massage, electro-therapy, chiro. adj., electronics, colon flushing, stomach lavage. 424 S. BDWY Suite 311. VA. 1785.

ELECTRIC cabinet, Swedish massage, baths, chiropractic. NURSES' Oprs. both sexes. Rm. 8-9. Sun. 10-5. 919 CONSOLIDATED BLDG., 6th & Hill sts. TU. 4060.

KEEP WELL, warm weather treat. Tokio shower, mud, vapor, Tri-clast. DR. NOON. Miss Isham & Mayo asst. 1012 Calif. Bldg., 2nd & Bdwy.

SWEDISH movement, Osteo., electro-therapy. Dr. Maud Petersen, Miss Duval, nurse. Mon., 212 Grant Bldg. TU. 6380. Hrs. 9-4; Sun. 10-3.

LAURA ELLIS
First-class manicure. Hrs. 10-2. 303 Black Bldg., 4th & Bdwy.

EXPERT scientific scalp treatments. Swedish massage, reducing, facial, refined clientele. GLadstone 7170.

NOTICE Electric-Therapy. Scientific massage, att., both sexes. VA. 0270. 223 Union League Bldg., 2nd-Hill.

STAR JAPANESE BATHS & MAS. Internal and scrub baths. 631 Pub. Oprtrs. both sexes. 217 N. S. Pedro

EXPERT scientific scalp treatments, Swedish massage, reducing, facial, refined clientele. GLadstone 7170.

ELECT. cabinet & blanket sweats for rheumatism and neuritis. GR. 4673. 7376 FOUNTAIN.

SWEDISH massage, vio. ray, vib., alcohol rubs, chiropractic, adjs. $1. up. 419 Delta Bldg., 424 S. Spring.

TRI-CLAST INSTITUTE. Swedish massage, baths, sun ray. Reducing, 10-5. Sun. 10-2. 2008 W. 6TH ST.

CABINET sweats, baths, massage, reduction of weight, etc. Hrs. 9-8. Sun. 12-3. 254 S. BDWY. Ofc. 228.

BEAUTY culture. Phone AT. 9843. 1007¼ S. BIXEL ST. Hrs. 3-6.

SWEDISH massage & violet ray treatments. Hrs. 10-6. 216 W. 11TH ST.

FIRST-class massage and bath, open Sun. Hrs. 10-7. 1110 S. OLIVE.

NURSE gives spec. treatment for nervousness, paralysis, mental. 557-767.

EXPERT European masseuse, wide experience, priv. NELSON. MU. 7897

YOUR home mass. violet ray, vibrator. Mable Crawford. VE. 3412.

TAR-O-SEPTIC MANICURING. 934 W. 6th. SUITE 35. HRS. 10-5.

SCIENTIFIC massage by grad. masseuse. 223 S. Grand Rm. 5. Hrs. 10-4

NUE-FOOT massage & manicuring. 643 San Fernando Bld. Closed Sune

DR. MABEL COYLE, CHIR. 963 S. BREED. CLOSED WED. AN. 2962.

MARS, treats, ref. nurses. 41 Chestnut, 3rd st. Suite 24, Long Beach.

MASSAGE, scalp and vibra. treatment. Mrs. M. Curtis, 672 Wilcox Av., Apt. 7.

SCIEN. Swedish mass. 1020 W. Pico. Apt. 112. Mrs. McFarland. AT. 0599

Beauty Aids

DR. Hoffbauer reducing tablets from Berlin now for sale in drug stores, or write P. O. Box 306, Hollywood.

POSITIVELY HARMLESS way to reduce. 45 pays for course.—BE. 1160.

SPECIAL NOTICES—Miscellaneous

CATARRH, CHRONIC & NERVOUS DISEASES A SPECIALTY. 22 yrs. Drs. Shores & Shores, 501-2 Metropolitan Theater Bldg. 323 W. 6th. Investigate today. Call or phone. Hours 9 to 5. Eves. 6-8. Sun. 10-12

SKIN & BLOOD DISEASES a specialty, 26 yrs. Dr. Silverman, former assistant to Dr. Lorzing, Germany. Hours 12-3. Eves. 6-8. 716-17 Grosse Bldg. 6th & Spring.

SPECIALIST for men, 26 years. See charts for those diseases, vegetable medicine known and used only by himself. Examination free. 219 DOUGLAS BLDG., 3rd and Spring.

DR. CAMPBELL, 120 N. Main st., specializes minor surgery, genito-urinary, skin, blood, rectal; men only.

Sanatoriums, Hospitals, Etc.

TUJUNGA Valley Sanatorium for asthmatic patients, wonderful climate. Elev. 2300. Approved diet, 24 hrs. nursing service. 60 mins. by bus from A. Special summer rates. Ph. SUNLAND 121.

WINDSOR Home & Sanatorium, newly renovated, cottages, nurses' care. Beaut. grounds, $60 mo. up. Eliminating baths & tonic water. 1100 E. Windsor Rd. Glendale. Glen. 172

WHITEHOUSE Health Home, invalids cared for, aged, chronic, post-operative, paralytic. 3527 Whitehouse Pl. nr. 1st & Vermont. Ph. WA. 3191.

LAMANDA PARK health resort, a beautiful & restful place for T.B. people at moderate prices. Phone TErrace 3240.

ALYNMORE Sanatorium, medical nervous, chronic & convl. $35 mo. up. Quiet, beaut. surround MT 3543.

NURSING home for sale, lease or rent. Good location. For particulars. Address H. box 47, Times Office.

WILL care for elderly, conval. in my Wilshire home. DU. 3989.

EVERETTE Inn, special diet & med. care for aged or convl. GA. 3275.

Society Meetings

GET ACQUAINTED SOCIETY, 717 East 9th. Sun. lectures, 3 p.m. All welcome, socials, Tues., Fri. nights: games, program, dancing. Organized 17 yrs. Strangers should inves.

STRANGERS' SOCIAL CLUB meets Tues., Thurs., Sat. Music Art Hall, 252 S. Broadway, 7 to 11:30. Cards, games. Mod. & old-time dancing. Join us and get acquainted.

Chiropractic

CHIROPRACTIC TREATMENTS given at Los Angeles College of Chiropractic, 920 W. 16th st. Also at branch, 854 S. Broadway.

GIVING up chiropractic office, equipment for sale.

GIVING up chiropractic office, equipment for sale. TUcker 2235.

Detectives

PILE'S NATL. DETECTIVE SERV. We handle cases.

Missing people located. Civil and criminal investigations. Consultation free. Strictly confidential. New Orpheum Bldg. 7th & BDWY. TR. 8126; night WH. 4175 EM. 3228.

IT COSTS nothing to talk over your troubles. Bradish Detective Bureau, 608 Pershing Sq. Bldg. VA. 8064.

TRAVEL OPPORTUNITIES—Land, Water, Air

CONTINENTAL TRAVEL BUREAU Tourists with or without cars can share expense anywhere anytime. SALT LAKE $10. DENVER, $20. KANSAS CITY, $30. Tourist registers here. Daily service. CONTINENTAL HOTEL, 626 S. Hill st., bet. 6th & 7th sts. TU. 1724.

2 CLOSED CARS, Cadillac & Lincoln 7-passenger, leaving for San Francisco Saturday or Sunday morning. HO. 1585.

CHICAGO, N. C. and East. Private cars. Register $43 SO. GRAND, TU. 7803. Back East Tourist Club.

REFINED young chauffeur, exp., ref., will render services for trip East. Consider any offer. ofer. WH. 6950.

SACRAMENTO, Sunday, room for 3. Cadillac sedan. BE. 1713. Sat. between 6 & 8 p.m.

SAN Francisco, new Chrysler 6, closed car; by sharing expenses, you have equal right to car. HO. 9082.

LADY driving Hup sedan to S. F. Tuesday, July 20, will take 2. VEr. 5842.

LADY driving sedan to San Diego today 1:30 p.m., take one. ME. 6701. Rm. 1528.

WALLA WALLA, Wash., via Portland, leaving Fri. or Sat. Take 2. GA. 5877.

REF. lady wants join campers Frisco or mountains. Share exp. VE. 6151.

SAN Francisco, will drive or assist after 16th. Ref. GRAHAM, DR. 5124

CHICAGO, big 6 Buick, room for 3. 6321 Yucca St. Hollywood. HE. 9824

S.F. Sun. morn., coach; take one. Phone ME. 2180 between 6 & 8 p.m.

AMARILLO, Texas, will drive or assist. Ref. TR. 3424.

OMAHA; will drive car for expenses. THOMPSON, DE. 4063.

PERSONALS—Business

DOES YOUR FUTURE INTEREST YOU?

Are you content to dawdle along life's path without realizing the success and happiness which should be yours? When the United States government sought success for disabled soldiers it sought the aid of the science of vocational analysis; this same science, plus other aids, is at your disposal—if you want to take advantage of your talents and genius.

THE KENDALL STUDIO OF PSYCHOLOGY
1924 West Sixth street

Has for the past 27 years been advising people of the Southland as to the betterment of their financial, business, social and family affairs. We have hosts of testimonials to show you—and a call we know, will convince you that in vocational analysis, psycho-analysis and practical psychology you will find the answer to your problems. We are open every day from 9 a.m. to 5 p.m., except Saturday afternoons and Sundays.

LET me pay your debts, no money to hand; if you have salary, honestly want to pay old bills, stop threatened garnishment, banish collectors, can help you. Rm. 901 BROADWAY ARCADE BLDG.

ARE YOU WORRIED—
Over family or business troubles? If so, let us help you. Nick Harris Detectives, ME. 1331, 372 Chamber Commerce Bldg. Office always open.

IF the party who had gun stolen from Dodge coupe at Palos Verdes Estates will call at 1132 Narbonne ave., Suite 3, Lomita, Cal., he may secure information of value to him.

MOTHER of 5 children wishes to give in adoption beautiful healthy baby girl 2 months old, good home, refs. Address K. box 294, Times Office.

FOR SALE—Life membership in Breakers Club of Southern California, Santa Monica. Make offer. Address Y. box 812, Times Branch.

BRAND new dble. bungalow for rent in N.W. location to some one who would make commission on selling same. GL. 0715. WE. 1326.

ANTIQUE furniture, etc., imported shipment just received. Bramwell, East Newport, Balboa, Calif.

REFINED gentleman desires room with home privileges. Address K. box 110, Times Office.

CLUB membership, golf, beach, athletic, etc. Terms. Bargains. Loans. BRACE, Detwiler Bldg. BR. 4144.

LIFE membership in Gables Club of Santa Monica at $700. This is a real opportunity. WH. 4307.

WANTED—Home with mother's care for boy 11. Country preferred. Address K. box 263, Times Office.

CHARTER life membership, $100 terms. Fully financed beach club. Address W. box 518, Times Branch.

GUARANTEED auto repairing, 70c per hour. 1148 S. Oxford.

HILLCREST, regular membership. Will sell at low figure. MEt. 5745.

MEMBERSHIP San Gabriel Country Club, very reas. Alhambra 1530-M.

REFINED widow with son cares for Dr. office in exch. for rent. AX. 4348

SUNSET CANYON COUNTRY CLUB membership, $95. WH. 7378.

FALSE TEETH REPAIRED. 424 Bryson Bg. 2d-Sec. (Op. eve.) TU. 9392.

BUSINESS ANNOUNCEMENTS—Miscellaneous

ALL CLASSIFIED ADVERTISEMENTS FOR THE SUNDAY TIMES MUST BE RECEIVED BEFORE 7:30 P.M. SATURDAY. GET YOUR ADS IN EARLY.

DOUGLAS PRESS, printing all kinds. 1000 PRINTED BUS. CARDS, $2.50 728½ S. SPRING. FA. 1288.

AWNINGS: Cash saves half. Debts are N. G. Campbell Awning. AX. 0510.

5-DAY ESCROW SERVICE
GIBRALTAR TITLE CO.
257 S. HILL ST. PH. TR. 8281.

AWNINGS—Windows painted; stripes, $5. Stores, $18. CAMPBELL, AX. ridge 0510.

DUMPING grounds now open, rear 3205 LOS FELIZ BLVD. Dr. 0958.

LOS ANGELES CAN CO., 303 & 313 San Fernando Blvd. Ca. 0389.

Attorneys and Counselors

C. C. CASWELL, ATTORNEY
ADVICE FREE. General practice. Private, confidential. 304 WESTERN MUTUAL BLDG., 221 W. 3rd st.

ALL LEGAL MATTERS. ADVICE FREE. LEONARD, 902-904 Broadway Arcade. Also eves. Tues. & Thurs., 7-9. TU. 7668.

LEGAL advice all matters gladly furnished, pay in installments if desired. Open eves. DURHAM, 901 Broadway Arcade Bldg. ME. 1432.

LEGAL ADVICE FREE—ALL CASES. Open evenings. 502 CONSOLIDATED BLDG., 6th & Hill.

ALL LEGAL MATTERS. CONSULTATION FREE. W. A. Jenkins. 510 Rives-Strong Bldg., 9th & Spring.

FREE law, family matters, estates, 20 yrs. exp. 546 Douglas Bg. Eve. 5-7.

LEGAL RESEARCH. COLLECTIONS Bureau, Legal Aid, 406 Delta Bldg.

Collection Agencies

COLLECTIONS—F. A. Gray, 526 Bryson Bldg., 2nd & Spring. TU. 2466

Auctions and Auctioneers

AUCTIONEERS—C. H. O'CONNOR & SON. Real Estate and Insurance. 309 Bank of Italy. Phone TR. 1061.

Patents and Patent Attorneys

DO YOU NEED EASTERN MARKET FOR YOUR PATENT? HAVE TEN SALESMEN IN THE EAST AND THEY COVER ALL STATES. PLEASE CALL BETWEEN 2 & 6. 305 DOUGLAS BLDG. VA. 4431.

INVENTORS' models, light machine and experimental work. WILLIAM B. JAMES, room 205, 857 S. San Pedro st.

PATENT & TRADEMARK information free. Moderate atty. fee. MARTIN P. SMITH, 221 Consolidated Bldg. ME. 4125.

HAZARD & MILLER—H. Miller, formerly member Exam. Corps U. S. Patent Office, book on patents free. 506 CENTRAL BLDG., 6th & Main.

F. E. MAYNARD, 20 yrs. pat. & trademarks, copyrights. 704 S. Spg.

R. L. BARTON, M. E. 821 SANTEE Patents, trade marks & searches.

Resorts and Camps

MISSION LODGE, beautifully located in Tujunga Valley, 2300 elevation; restful place for vacation. Hourly bus from Los Angeles. $3 per day. 460 W. El Centro. Ph. Sunland 699.

EDUCATIONAL — SCHOOL—College, Private Instructions

LEARN AN AUTO TRADE
One Hundred Thousand Trained Men Needed RIGHT NOW. Come in and we'll show you the way. Why be content with small earnings and uncertain working conditions, when you can earn $50 to $75 a week in any auto trade? Learn by actual practice in our big shops. Expert instructors teach you. No age limit. No previous experience necessary. Earn living expenses while learning. Tools furnished free. We have more calls for mechanics, trouble shooters, battery and ignition specialists than we can handle. Low summer rates now. Day and night classes. Call or write today for 72-page illustrated catalog. National Automotive School. 4006 So. Figueroa street.

ELECTRIC WELDING
D. C. and A. C. Day classes. Acetylene welding. 752 N. Broadway

KARAM SHORTHAND GUARANTEE 100 words a min. in 6 wks. KARAM STUDIOS, 806 Bdy. Arcade

BERLITZ SCHOOL, special summer rates Dictation after 10 lessons. Work ½ days for tuition. TU. 9953.

Musical and Dramatic

J. Nevlin Whybark, teacher of singing. Free voice trial by appt. 818 Majestic Theat. Bldg. VA. 7542.

LEARN to play popular songs profes. Let's get busy. 10 lessons. Thorpe-Bennett. 3290 W. PICO. EM. 1241.

WANTED—Private lessons, High-class Italian singing. Fl. 1239.

WANTED SOLOISTS and understudies for local opera. GLadstone 8265.

Professions and Languages

TEACHER who has $150 to $2000 to invest with services in a boarding and day school for girls. Magnificent school and fellowship of profits. For appointment and further information, address X. box 513, Times Branch.

Dancing

WALTZ—FOX TROT
CHARLESTON

PRIVATE LESSONS 75c
Results guaranteed. Personal attention. The only private and exclusive ballroom school in L. A. We absolutely eliminate all embarrassment for beginners.

EDER'S PRIVATE SCHOOL
830 S. Broadway (Above Tait's.)
FA. 1797. 10 a.m.—10 p.m.

A BEGINNERS' course, 6 hours' lesson and ten hours' practice, $5. PRIVATE LESSONS, 75c. WITH ORCHESTRA MUSIC. Matinee today. Gentlemen, 50c. Ladies, 10c. PALAIS DE DANCE. 816½ S. Hill, between 6th and 7th.

BEGINNER'S
75c—EXCLUSIVE PRIVATE—75c
Children's Adult Classes. Girls' Course, six hours, $5; indiv. teacher. Waltz, fox trot, 1-step, Charleston. MR. & MRS. LAMONT'S. 417 W. 5th st. Near Hill. MA. 1937.

CHARLESTON & GUAR. REDUCED RATES. 75c. PRIVATE LESSON, 75c. Fox-trot, waltz, one-step, & course, 15 lessons, $5. Practice lesson, 10c. NATIONAL COLLEGE, 730 S. GRAND.

WEST GATE NEW BALLROOM to let to private or social clubs. 400 couples. Rates reasonable. Pico at Vermont. Ideal floor. Ideal parking. FRED R. MASON, Mgr. BE. 6779

2 YOUNG ladies, will give priv. inst. to gentlemen beginners. Fltz. 1767

CONTRACTORS—And Builders

WE CLEAR YOUR LOT AND BUILD YOU A FINE HOME

Provided you have a satisfactory equity in it, favorably located, for costing $3000 or more—we will clear your lot for cash and build you a fine home (costing $7000 or more) from any of our exclusive plans, designed by leading So. Cal. architects. Come in and let's talk it over. LINCOLN MORTGAGE CO., Subway Terminal Bldg. 417 S. Hill st. MU. 6151, ask for MR. FRERIX.

NO PAYMENT DOWN
WE CLEAR YOUR LOT AND BUILD TO SUIT YOU.
YOU PAY LIKE RENT.
OVER $2,000,000 RESOURCES.
BEST OF CONSTRUCTION.
PRICES VERY REASONABLE.

FAY & FELTS.
BUILDING & FINANCING.
810 FAY BLDG., 3RD & HILL.
PHONE FAber 4723.

NO MONEY NECESSARY
All you need is a clear lot and we will build the home. Phone or come in and talk it over. 718 Pac. Nat. Bank Bldg. SCHOETTLER BLDG. CO., VA. 8562.

BEAUTIFUL homes built & financed 6% & 7%. Plans free. MARTIN & SEDGLEY, Arch. & Bldrs. 1103 Kerckhoff Bldg. 6th & Main. Ph. VA. 7025.

WILL finance 100% on your near-clear lot. 10 years to pay; also remodeling houses into apts. or flats. HE. 0368, evenings and morns.

GARAGE, $45 up, any size, anywhere. Shell of small house, $150. 613 W. 54TH ST. Phone AX. 3781.

I HAVE several beautiful lots 1 blk from S. Western. Will finance & build to suit purchaser. VE. 4896.

PLASTER CONTRACT & REPAIRING GOOD REFERS. AX. 6655.

HARDWOOD floors, machine sanded, cleaned waxed. Hansler EM. 7324

CARPENTER, remod., store front, cabt. work. UN. 7627. Oscar Wyatt.

BUNGALOW plans made, $12. MR. WEST. 517 Byrne Bldg. TU. 6191.

CARPENTER-builder, house repair, all kinds, very reas. 551-565.

WE build on your partly paid lot. 527 Lowe's State Bldg. VA. 2711.

CARPENTER, job wk., store fix., fx. house, repair. WYATT. GA. 8848.

PAINTING, tinting, paper hanging. W'kmanship, material A1. AX. 3209

CARPENTER-foreman, res., flats, apts. Local refs. GArfield 1840.

PLASTER patching, interior and exterior. OXford 8945.

Architects

ARCHITECTURAL services rendered, hourly basis, try us. Ph. GL. 5325

CONTRACTORS—And Builders

Cement Work

CEMENT work, no job too large or small, for light stake truck, auto. lot, furn. or cash. EM. 0670.

CEMENT contractor, experts, prompt. OLSSON, AX. 6041, eves. YO. 2353

CEMENT work, 1st-class. Get other bids, then get mine. Ph. OX 8143.

Roofing—New and Old

OLD roofs repaired, reshingled, painted, leaks guar. est. free. TR. 1449.

Cesspool Cleaning, Septic Tanks

CALIFORNIA CESSPOOL CLEANING CO. Dr. 1515. Underground drainage

ACME Cesspool Co., pumping & construction. Dr. 3188. DU. 3459.

Sewer Work

LET me figure your house connection. EST. FREE. ALbany 1675.

EMPLOYMENT

WANTED—HELP—Males

ADVERTISEMENTS under this heading are restricted to those offering bona fide positions without any investment required. Positions requiring an investment will be found under the heading: "Investment Required." Educational ads will be found under the heading: "Educational—School, College, Private Instructions." Business Training Courses and To Learn Trades."

Miscellaneous

3 LINEMEN, $6 day, tunnel foreman $6 day, ornamental iron worker $7 day, locomotive boiler maker, mining co., $6.25 day; scraperman & welder, mining co., steady, $5.25 day; machinist, mining co., Arizona, $6.25; truck mechanic, $7 day; structural painter, Arizona, 75c hr.; planing mill man $7 day; body & fender man 90c hr.; gas shovel runner, $9 day; A & L. operator 60c hr.; truck body builder, 75c hr.; 8 squeezer molders, piece work, vertical lime kiln operator, $6.25 day; auto mechanic 65c hr.; painter, tools $7 day; tool rm. Receiving clerk $28 wk. Male nurse, $90 mo. Cook, starts $6 day. Open extra cook, $5 bd.; cooks, waitresses, dishwashers, janitors, porters, housemen, ranch hands, teamsters, hay hands, hay baler men, 5 milkers, 9 $100 mo. fd.; milkhouse man, $120 mo. fd.; married ranch help of all kinds. See us if you are looking for work. MURRAY & READY EMP. CO., 804 Towne Ave.

DELIVERY MEN WANTED

Young man of neat appearance, pleasing manner and thorough education to train in
Sale and Distribution
of
Puritas Water.
Good pay from beginning.
No lost time.
PERMANENT JOB FOR producers and hard workers.
START NOW
while demand is good.

L. A. ICE & COLD STORAGE CO.
E. 7th st. & Santa Fe Tracks.
Take R car.

MAN between 25 & 35 yrs. of age to assist in molding and decorating fancy ice cream forms. Good opening for worker. Should have experience this or similar line. Give age, references, experience and salary expected. Permanent position with leading creamery. Address X. box 363, Times Branch.

MECHANICS, city & city., 65c. 80c. Car washers, $24, $25 wk.; floorman $25 wk.; body & fender men, $1 hr., auto painter, city., $40 wk.; sander, $24.50 wk.; exp. auto. opr., $36 wk.; Bond req.; porter barber shop $0-50, waiter city., $60 r. b.; cook city., $100 r. b.; body & fender man, city, $14, $18; apt. hse. janitor, married $100 & apt. Auto Emp. Agcy., 702 E. 6TH.

GIVE MINUTES WITH US WILL CONVINCE YOU THAT BURBANK OFFERS EXCEPTIONAL RETURNS TO THE REAL SALESMAN This powerful organization will employ FIVE live wires today. Phone or see R. O. THOMPSON DR. 2074. B. F. HARGRAVE ORGANIZATION 625 S. Western Ave.

CHINESE house boy. Must speak good English. No Sunday work. Good salary to right boy. Call morning or between 10 & 11. 1924 W. 6TH ST.

YOUNG MEN who are not afraid to meet the public and who would like to make some real money this summer will find an excellent opportunity awaiting them at 117 W. 4TH. Ask for Ida Berstrand.
WE PAY SALARIES

AUTO MECHANICS NOTICE
Greene's Emply. Agcy., 141½ S. Bdwy., has opened a mechanical dept. We have some very good jobs for mechanics, specialist in 1st-class gen'l mechanics. Also car washers, fender and body men, etc.

SALES ENGINEER, architects, building trades, salary basis; hotel night clerk, 40-45, $75, room. F. S. REAVIS, Agency since 1912. "EVERYTHING HUMAN FOR THE OFFICE." Chapman Bldg.

MFG. plant country, fare adv. Electrician, plant & line, $188. Machinist, pump & eng., $159. Pipe mach. operator, $142. Comb. acet.-elec. welder, $189. Hummel Bros. Agy., 539 Towne Ave.

RADIO service supervisor; thorough electrical education and good personality; sales experience desirable. Liberal pay, opportunity permanent position; prominent national mfr. Application held strictly confidential. Address X. box 528, Times Branch.

TOOL room and receiving clerk, $28 wk. Spanish-Amer. Time-keeper for construction Co., Arizona, $125 mo. fd. Book-keeper, contractor, Co., $175 mo. fd. MURRAY & READY EMP. CO., 804 Towne ave.

MACHINIST foreman, a man experienced in the manufacture of turbine pumps wanted as shop foreman. Give experience, references & salary wanted. Position permanent. Address K. box 291, Times Office.

EDITOR wanted for vacation relief on afternoon daily; must be accustomed to U. P. leased wire report and local news reporting. Address qualifications, experience. SENTINEL, Hanford, Cal.

WE HAVE 7 vacancies for capable men of good personality, who are used to dealing with the public. Good position if permanent. Call 554 SO. HILL ST.

KITCHEN HELP
Cooks, waiters, bus boys, kitchen help, men and girls of every kind.
GREENE'S EMP. AGENCY
143½ So. Broadway.

WANT sales manager for campaign on new beach club at Santa Monica. Big returns daily. You must be 1-J in every respect. OCEAN VIEW BEACH CLUB, 1124 Bank of Italy Bldg.

WANTED—Neat-appearing man. One with some selling experience preferred. Small capital necessary. 627 S. BROADWAY, ROOM 413.

ARCH draftsman, apt. hse.....Open
gro. clerks, city $110
Typist clerk, factory .....Open
Hummel Bros. Agy., 539 Towne ave.

WANTED—College man to work during vacation. Experience unnecessary. Call at 10:30 mornings. F. Henry, 402 Lane Mortgage Bldg.

MAN with house-to-house selling experience to build up Laundry Route. Cash bond req. See Mr. Vogel, Nu-Way Laundry, 779 Towne ave.

BOYS

WANTED—HELP—Male

Trades
CARPENTERS
WANTED
WAGES $8 PER DAY
6 MONTHS' CONTRACT offered.
Transportation furnished to place of employment. NO FEE.
STRIKE CONDITIONS.
Apply
ROOM 526 SAN FERNANDO BLDG.
4th and Main.

WANTED
GUY DERRICK PUSHER
AND BELL MAN
For structural steel job now in progress.
PHONE Trinity 1241.

MACHINISTS, J. & L. Turret lathe, bar & chuck work. Gisholt turret lathe operators, bench & floor. Gas engine experience. Tool makers. Joint turners.
UNION TOOL CO., Torrance. Cal.
MECHANICAL draftsman, young single man, experienced on pipe & fittings & general machine work. State experience, give phone number. Address Z 406, Times Branch.
1ST-CLASS Structural Steel LAYER-OUT. Brombacher Iron Works, 5535 Hazeltine ave., Vernon off Fruitland, near Downey Road.
EXPERIENCED man operator on ladies coats. Good salary. Apply Goldstein's, Inc., 131 Third st., Portland, Oregon.
AUTO BLACKSMITH ON FRAME & AXLE WORK. WESTERN MECHANICAL WORKS, 3221 S. FIGUEROA ST.
WANTED—An experienced upholsterer, 1057 N. LA BREA. See Mr. Reneseld.
WANTED—Landis nipple machine operator. Must be experienced. THOMAS HAVERTY CO. See Mr. Weeks.
1ST-class tool room machinist. 1 1st-class pattern maker. 1200 S. FREMONT, Alhambra.
MACHINIST, 1st class, for work near Azusa, Calif. Address J. box 162, Times Office.

PUNCH PRESS OPERATOR.
Gilfillan Bros., 1825 Venice Blvd.
2 FIRST-class electric welders. 1200 S. Fremont, Alhambra.

Commercial Art—Miscellaneous
DRAWING or PAINTING
The ART DEPARTMENT of the BUREAU OF ENGRAVING
have an opportunity for a man before given to one desiring a position, homework or development in COMMERCIAL ART or CARTOONING.
Write or call
THE MCTEER STUDIOS
Commercial Artists, 261 East Colorado, Wrigley Bldg., Pasadena, and receive a free book of samples. Open evenings.
DO YOU LIKE TO DRAW?
Opportunity during spare time with largest studios. Write or call MEYER-BOTH CO., 716 Story Bldg. 9th & Broadway. Open evenings.

To Learn Trades
LEARN ELECTRICITY
and you will be employed the year around at big wages instead of now and then at small pay. Plenty of jobs open for trained men. Armature Winders, House Wiremen, Electricians, Powerhouse, Central & Sub-Station Operators all earn $40 to $75 a week, any job you want and we will qualify you for it. Learn by practical shop work under experts. Small tuition covers all expenses. Earn living expenses while learning. Free employment service when you graduate. Call or write today for 64-page illustrated catalog. Explains everything. National Electrical School, 4006 S. Fig'oa st.
MOLER'S BARBER COLLEGE
Will show you the trade, furnish the tools & you earn while you learn. Day or Night Classes. Jobs guaranteed. 136 E. 2ND ST.
LEARN BARBER TRADE
American Barber College, 324 E. 8th. 36 years in business. 76 chairs in operation. Wages while learning. Write or call.
ACETYLENE-WELDING COURSE—JOB GUARANTEED.
Tom the Welder 7421 Alameda Blvd.
MacDONALD WELDING SCHOOL—ACETYLENE & ELECTRIC ARC. 138 W. WASHINGTON.

Hotel, Restaurant and Club
MANDY man with little experience on salad and sandwiches, also help around kitchen. Marietta Cafe 6629 Washington Blvd., across from Du Will Studio. Phone Culver City 3791.

Professions and Vocations
WANT man to do architectural home designing, perspective work. See WALTON, 1330 S. Hill St.

Farm and Garden
JAPANESE GARDENER
Will make new lawns, care by mo. or gardening.
W. 1802.
ROSE GROWER for green house roses. One with experience. Board on place if desired. MOT 'N' PAT CO., Beverly Blvd. & Oak st., Montebello.

Investment Required
A CHANCE to manage your own business. Deposit you can control exclusive territory for sale of an article that has no competition and a most substantial stage. Will sell when shown and is a household necessity. Find out if you have the character and make big money in this line. WILSON CO., 949 Motel Trinity.
If you are experienced as a bookkeeper, stenographer, office man or salesman, we can offer you an attractive salary & profit share in a new business that is not unusual. We haven't required is $750, secured. Answer with references, state nature of your past work. Quick action necessary. Address H. box 40, Times Office.
SOME ONE WITH VISION enough to realize the tremendous demand for dependable internet service in California will grasp this opportunity for exclusive distributing rights. Distributed by trade only. Write or demonstration. Direct factory shipments. Only small investment which is secured. Address Desk D. R. MAPES, 241 S. Hill st.
SALARY & commission to 1 man for special work, nothing to sell. Required $150 cash deposit, secured. Must be able to report for work at once; in answering state the nature of the business you have followed and are experienced in. Address H. box 41, Times Office.
WANTED—Man to take entire charge of sales office in a national distributing company. Must be able and willing to travel. $5000 to $10,000 guaranteed. MR. BOWER, bet. 10 & 2 p.m. at PACIFIC DRUG CO., 5th and Grand sts.
OFFICE man wanted, gen'l detail wrk. Fine opening in good firm. Splendid future. Bring references. Small investment asked. 2146 W. Washington
ACTIVE man to run large gas sta. will train. Excel. inc., but no getrich-quick. Few hundred read. to insure permanencen. Ph. EM. 6653.
EXECUTIVE position, $6000 secured, returned in 60 days. Hurry. Address X. box 421, Times Branch.
GOOD legitimate prop. for man with cash, exp., inv. req. Address T. box 434, Times Branch.
SHOE salesman, want conscientious man with one or two thousand dollars real opportunity. 2864 W. Pico.
MONEY, Trustly. Ambitious young men. Small investment. Ph. 8928595.

WANTED—HELP—Female

ADVERTISEMENTS under this heading are restricted to those offering bona fide positions without any investment. Those requiring or suggesting an investment will be found under the heading: "Investment Required." Educational ads will be found under the heading: "Educational—School, College, Private Instructions." "Business Training Courses and Trades to Learn."

Miscellaneous
YOUNG woman, intelligent and attractive and refined appearance to work in check room. No experience necessary. Steady position to right party. Apply Mon. 10 a.m. at the VICTOR HUGO, 619 So. Grand
WANTED—Experienced, reliable woman to manage modern high-class Wilshire dist. apartment house on shares. Liberal terms. Refs. Address W. box 830, Times Branch.
WANT neat-appearing lady, one with some selling experience preferred, but not actually be necessary. 637 S. BROADWAY, Room 412.
HIGH-grade cosmetic demonstrators. Good line, top salary, steady work. Must travel some. See sales manager, 4602 Hollywood Blvd.
LADY with ability to meet people, charm and refinement. Salary $15.50 with opportunity for additional bonuses. Write P.O. Box 1458, Sta. C.
WOMEN, all ages, employed or unemployed, part time work, big future. Address J, box 87, Times Office.
WANTED, middle-aged refined intelligent woman, capable of meeting the public. 619 Nat'l City Bank Bldg.
NEAT businesslike lady. Adv. dept. local firm. Mgr., 434 STACK BLDG., 6th & Broadway.

Miscellaneous
YOUNG WOMEN
Good appearance and education. Here is your opportunity.
No experience required, but you must be willing to work. We train you while you earn.
Good income from the start if you have ability to learn.
Household necessity.
Year round consumption.
Heavy advertising; good demand.
No sales resistance.
Your training experience here will assure you a
Permanent paying position.
L. A. ICE & COLD STORAGE CO.
E. 7th st. & Santa Fe Ry. Tracks.
Take R. car.

$15 PER WEEK
AND COMMISSIONS
10 reliable woman solicitors for Green Valley Lake, Top o' the World Club, San Bernardino Mountains. Brand new proposition. Easy to sell. DE WITT-BLAIR REALTY CO., 803 Union Bank Bldg., 6th & Hill Sts.

YOUR FUTURE
I would like to interview a few women already employed or who have never been employed with reference to business. Interested in the real estate profession.
GERTRUDE I. GEORGE,
Women's Service Department.
HARRY H. CULVER & CO.,
620½ West 6th st.
Week days, Monday & Thursday 9 to 11 a.m. 2 to 5 p.m.
LADIES, ARE YOU TIRED working 8 to 10 hours daily for small salary?
Learn the Real Estate business. We pay salary and commission for few hours each day.
Experience unnecessary.
Also a few CREW MANAGERS
See IDA BERGSTRAND
ALL DAY, 1117 WEST 47TH ST.

WORTH READING
Attractive well spoken women & girls can earn good money in a thoroughly respectable and agreeable manner. Pleasant surroundings, considerate treatment and assistance at all times. A large corporation. See MANAGER, Suite 306, Central Bldg

3 MAIDS, Hot Springs.....$50, r. b.
Pantry girl.....$20, mis.
Cafeteria server.....$15, mis.
6 factory girls, lamp shades...$20
Cook, prin., Ariz.....$60
Housekeeper, business man...$75
Parlor maid & waitress...$50, r. b.
10 waitresses, country.
Hummel Bros. (Agy.) 329 Towne av.

PHONE YOUR WANT ADS TO THE TIMES. NO CREDIT ARRANGEMENT NECESSARY. COMPETENT EXPERIENCED AD-TAKERS DAY AND NIGHT WILL HELP YOU WITH YOUR COPY, IF DESIRED. MUtual 6700.
GOOD saleswomen wanted for all sections of city. Paid daily. My help average $7 a day. experience not required. C. B. AUSTIN, Commercial Dept., 917 Loewe's State Bldg. 7th at Broadway.
WANTED—Refined woman to handle the Spencer Corsets and Supports. Good proposition offered right person. Address W. box 836, Times Branch.
FRENCH governess with excellent local references; good salary. Phone OX. 1222.
EXCEL. living accom. for 1 or 2 in priv. home. Exch. for woman's or serv. part time. 1118 HIGGINS PL., DR.
WANTED—Experienced hand ironers. Good wages. BEVERLY HILLS LAUNDRY, 910 3rd st., Bev. Hills.
INEXPERIENCED MARKERS and DICERS. Apply NEW METHOD LAUNDRY, 401 E. 6th st.
PRIV. cook, ref. $90. Ch. maid, $15. Laundress, $60. Priv. bath. DU. 4967.
EXP. apt. house manager, best local ref. Good wages. DU. 4967.
YOUNG woman for assembling. GIL-FILLAN BROS., 1815 Venice Blvd.
SWED. masseuse age 30-35. Call bet. 11 a.m. & 12. 25 HAAS BLDG.
DANCING instructor, ballroom; young lady for private studio. Ft. 17761.

Store and Office
STENO., part time, legal.....$50
STENO., accts. pay., Watts car, lge. E.-F. bookkeeper, several...Open
STENOS. (2) N. Broadway.....$100
BKPR.-Steno., loans.....$100
BKPR.-Steno., credit.....$108
STENO., life ins., agt., age 25.$110
SECTY., ind. 30, east side.....$135
E.-F. biller.....$150
PACIFIC AUDIT & SYST. CO., Inc. 329 Story Bldg. (Agy.) 6 & Bdwy.
ELLIOTT-Fisher bill clk., Arts.....$135
FIL. & silk, exp.....$150
TYPIST, F.B.X. nr. Westn. av.....$75
STENO., gen. exp., imp., Cal.....$125
CONNELLEY-Fisher bill clk.....$125
931 Bartlett Bldg. (Agy.) 316 W. 7th
LEGAL stenographer.....$150
LIGHT steno.-clerk.....$100
BURR, steno.-bkpr.....$100
BKPR.-Steno. start.....$110
Los Angeles Com'l. Service (Agy.)
928 Van Nuys Bldg., 7th & Spring

WOMAN to manage Ready-to-Wear & Millinery Shop. Syndicate offers unusual opportunity during expansion program. Good salary & com. to right party. $1000 cash necessary. Address X. box 414, Times Branch.
TYPIST, suburban, $125. STENO., BKPRS., several. Real estate, insurance, finance, etc. $130. F. S. WHITNEY CO., 1127 W. 7th. EVERYTHING HUMAN FOR THE OFFICE." Chapman Bldg.
ELLIOTT-Fisher bkpr.....$135
L. T. time rec't.....$120
STENO., legal.....$130
L. A. Employment Bureau (Agy.)
615 Cons. Bldg., 6th & Hill.
OUR contact with 23,000 employers enables us to place you without delay.
United Employers' Exchange, (Agy.)
211 Van Nuys Bldg., 7th & Spring
COMPTOMETER OPERATOR, thoroughly experienced. Must be single. Apply 4th Floor, PACIFIC SECURITIES BUILDING, 10th & Flower st.
YOUNG lady for assistant Book-keeper & Stenographer. State experience & salary desired to start. Address X. box 282, Times Branch.
GIRL for laundry office, answer phones, wait on trade and do general work; will pay $15 per week. Address X. box 413, Times Branch.
WANTED, competent legal stenographer, salary $30 per wk. 927 BANK OF ITALY BLDG.
BKKPR., $160. Oyster, $125.
PROFESSIONAL WOMEN'S REGISTRAR
704 Hollingsworth, 6th & Hill. Ay.
OFFICE POSITIONS, 15% & 20% fee. Boardus Employment Service
801 Cons. Bldg., 5 & Olive.
STENO., some bkpg., meet public. Asst. or Chamber of Commerce exp. pref. Start sal. $100 mo. WA. 6117.
POSITIONS FOR EFFIC. MEMBERS. NO AGY. FEE. WOMEN'S CLUB, 741 BURDETT BLDG. MU. 1213.
STENO. bkkpr. OFFICE WOMEN'S ASSN. 626 S. 7th (No. agency)
WANT positions open, please register. Collins Agcy., 1254 Leow State Bldg.
GIRL to work in drug store, part time. 4500 W. WASHINGTON.

Business Training Courses
POSITIONS waiting, learn COMPTOMETER, BURROUGHS, ELLIOTT-FISHER, bkpg. & wks. courses, 3 months complete secretarial. Specialized typing free. Day-nite class. FIGURES MACHINE ACCTG. INST. 606 W. 7th st. 2nd flr. TU. 4101.

Story and Office
STENO. wanted, Girl may start search rm. $30 mo. while attending MacKay Business College, 613 S. Figueroa.
STUDENTS may earn $25 mo. assisting office. W. days. EFFICIENCY BUSINESS COLLEGE, 747 S. Hill.
SHORTHAND, Dillon, reporter & private teacher. W.low Bldg., 19th yr.

Saleswomen and Solicitors
YOUNG WOMAN for highest type of salesworks; interviewing. best class of people. I will furnish the leads. EARNINGS are exceptional. See Mr. LAWRENCE, 1020 Stock Exchange Bldg.
BUILDING corporation needs assistance. Opportunity for live-wire to connect with good organization. Apply MR. COLBY, between 9 and 10, only, at 412 N. BEVERLY DR., Beverly Hills.
NEAT-appearing ladies to sell a quality food product at the home. Must be able to give a convincing talk. In answering give phone number, age and experience. Apply Address K. box 117, Times Office.
SEE DEAUVILLE BEACH CLUB AD under salesmen wanted. Genuine work that you can successfully do and he well paid for your efforts. See MR. MARSHALL, Room 711, 606 S. Hill st.
SALARY weekly & bonus to competent women on our fast selling Burbank subd. Phone R. Thompson, Dr. 3074, B. P. HARGRAVE ORGANIZATION 625 S. Western Ave.

WOMEN SOLICITORS
Best selling plan in Burbank, new subdivision. Big pay.
W. E. HOFFMAN CO.
1533 N. Western ave. at Sunset
WANT 3 experienced house to house workers to secure listings for Hammond. 625 N. Western. Good proposition to good workers.

WANTED—HELP—Female

Saleswomen and Solicitors
SOLICITORS—A RARE CHANCE
LADIES OR GENTLEMEN—F. P. NEWPORT COMPANY, one of the financially strongest realty corporations of the city has just perfected
A NEW SUBDIVISION SELLING PLAN
We wish to interview only experienced persons or "professionals" who will adopt new methods. Young men or women, of eighteen to twenty will do well to see us. Wonderful properties.
9-11; 1:30-5.
J. M. MATHEWS, Sales Mgr.,
F. P. NEWPORT COMPANY,
6th & Main. 206 Central Bldg.

SOLICITORS
Salary, $15 weekly & commission.
If you are desirous of earning big money in a new fast-selling subdivision, SEE MR. HOSKINS.
RIGALI & VESELICH
Open evenings.
5517 Hollywd. Blvd., nr. Western.

SALESLADIES
Make me prove it. I'll prove in 5 minutes that I have a real deal.
LEADS! LEADS! LEADS!
934 PACIFIC NATL. BK. BLDG.

SALESLADIES (2)
WONDERFUL PROPOSITION. CAN BE WORKED AS SIDE LINE. $60 PER WEEK SURE. LEADS. INQUIRIES.
MR. HARRIS
934 PACIFIC NATL. BK. BLDG.

ATTENTION LADIES
Unusually attractive income to several ambitious women is offered by MOWBRAY MARK ORG., INC.
Delightful outdoor work. No selling. If you are looking for a future and willing to work 6 hours a day, see
MR. COURTNEY,
606 Com'l. Exchange Bldg., 8th-Olive.
WE WANT WAY UP N. Y.
Has a few openings for ladies of good character and ability to sell their extraordinary line of exclusive lingerie on installment plan direct to consumer. No other line made to equal it. big repeat business. $40 weekly up. Out-of-town ladies, reply. Address W. box 429, Times Branch.

"$" WOMEN WANTED
GOOD PROPOSITION
GOOD COMMISSION
SUITE 815 STORY BLDG.

SOLICITORS—LADIES
We pay $1.50 each prospect & good commission on close-in tract directly adjoining new Studio Site. 10 minutes from Hollywood. All improvements in. Excursion method of selling. Mornings only.
E. ROBINSON REALTY CO.
1524 W. 9th st. 1607 S. Vermont

2 EXPERIENCED REAL ESTATE SOLICITORS
NEW TRACT. CLOSE IN
SALARY & COMMISSION
EM. 9839.

SALESLADIES, outside work for photo studio. Can make good wages. Mitchell Studio, 745 So. Bdwy.
SALESLADIES with or without cars. 1st & comm. 1670½ W. Pico St.

Trades
OPERATORS, experienced, 1st-class, on ladies' dresses. REGAL CLOAK & SUIT CO. 212 S. Spring, Rm. 401
EXPERIENCED SEAMSTRESS on waited cushions. Apply 1500 SO. CENTRAL.
WANTED—Experienced forewoman for drapery shop. Apply at once. 125 S. WESTERN.
MILLINERY makers and copyist. 6623 HOLLYWOOD BLVD. HO. 6046.
OPERATOR with perm. wave machine to put in beauty shop. VE. 1399.

Commercial Art—Miscellaneous
DO YOU LIKE TO DRAW?
Opportunity during spare time with largest studios. Write or call MEYER-BOTH CO., 716 Story Bldg. 9th & Broadway. Open evenings.

To Learn Trades
LADIES, LEARN BONNAZ EMBD. Enroll now for the special rates on power machine, hemstitching, fine work, cutting, 2 buttonholes, etc. 224 S. SPRING, Rm. 524.
CHOCOLATE dipping, expert teaching, save time, money. Instruction. 1206 Glendale Blvd. DE. 7619.
LEARN hemstitching & power-machine operating. Vacation rates. Some pay while learning. 1402 S. Hill st.
EARN from $15 to $35 a wk. Learn chocolate dipping, low vacation rates. ALICE LLOYD. HO. 3465.

Household and Domestic
GIRL ABOVE AVERAGE, MUST BE YOUNG, HAVE GOOD REFERENCES, STEADY POSITION, GOOD PAY TO RIGHT PARTY. GEN. NEWLY NO WASHING. SMALL FAMILY. FAMILY SURROUNDINGS. NICE YOUNG PEOPLE. CALL MORN. 427 8TH AVE. W. 18TH ST. CAR. LOCAL CAR FARE PAID APPLICANT.
NEAT white girl, general housework, cook, laundress. Good home to right party. Salary $50. Must come well recommended. Phone OX. 1257 or call 713 RODEO DRIVE, Beverly Hills Saturday or Sunday afternoon.
HOUSEKEEPER & cook, experienced, white, in small family. Must have good references and willing to spend July & August at beach. Comfortable quarters and good wages to right party. Address Box 170, Times Agency, Santa Monica.
WANTED, all-around maid for general housework. Must be neat. Good references required. Good wages paid. But if girl not thoroughly experienced, do not apply. Phone HO. 3746.
WANTED—A white maid with references for general housework, who will go home nights. Must be willing to do ironing and washing. Call MRS. LOGAN at GL. 8818.
WANTED—Colored woman for cook. Must be good bread & pastry cook. Apply 5614 SUNSET BLVD. Holly-wood car to Gardner Junction. Red
2 EXPERIENCED maids for general housework, 3 adults. References. Ph. DR. 4026.
SCHOOL girl, white, light housework. $20 per month. J. T. JOHNSTONE, 2218 E. 47TH.
COMP. white maid, gen. housek., loc. ref. No washing. $75. HO. 6546.
GIRL, woman, light gen. housek. Good home. Small family. BRdwy. 3023.
COMPETENT maid for general housework. WA. 6245.
GERMAN AGCY., 406 S. Main, Room 236. Cooks, maids, moth. help.
HSEKPR., reliable, white, middle-aged, 2 rms., $80 mo. OL. 4523.
WANT capable young woman for gen housk., 2 child. nice home. EM. 2059

Hotel, Restaurant and Club
2 REFINED WAITRESSES, experienced, one 8-hr. girl, 1 lunch girl. Marietta Cafe, 6629 Washington Blvd., across from Du Mille Studio, phone Culver City 3791.

Professions and Vocations
WANTED—French governess to care for 4 children in a mining camp. No health seeker. Permanent position. References. Address F. box 210, Times Office.
WANTED—Assistant nurse. FLORENCE CRITTENTON HOME, 334 E. Ave. 33. No. 2 car.
GRADS. & undergrads., hospital position in Dra. & Nurses Registry, 405 Ferguson Bldg.

WANTED—HELP—Male and Female

Miscellaneous
SCHOOL BOYS OR GIRLS
CAN EARN GOOD MONEY DURING VACATION BY GETTING ORDERS FOR REBINDING BOOKS & MAGAZINES. WILL PAY 50c PER VOLUME. PHILIPS PTG. CO., 250 E. 4th st. MAin 4430.
ESTIMATOR, experienced estimating & drafting ornamental brass, bronze & iron work. Good opportunity for man to connect himself with business. Invest. preferred, but not essential. Address L. box 287, Times Office.
FREE rent, middle aged couple for keeping bungalow court clean. Must know plumbing, lawn, handy generally, good place, good party. 1436 W. 3RD. ST.

Instructions, Miscellaneous
FLORENTINE Beauty College teaches marcel, water waving, hair dressing, dyeing, henna packs, hair mfg., permanent wave. BOYER & ALCOTT, 323 S. Bdwy., 3rd floor.

EMPLOYMENT—Agencies

CALL OL. 4427 FOR ALL KINDS RELIABLE JAPANESE WORKERS
BEST colored help, male, female. White's Agcy., 977 E. 12. ME. 8338

WANTED—SITUATIONS—Male

Miscellaneous
YOUNG man, high school education—salary secondary consideration—honest—ambitious—swish, position with future. Address K. box 241, Times Office.
WANTED—By experienced man with Universal woodworker, work by day or contract. Will go anywhere in So. Calif. References exchanged. Phone DU. 5981.
35 YRS. experience in cafe business, wishes place to manage or to run on percentage. Address J. box 49, Times Office.
EXP. window trimmer wants position, formerly engaged in London, Paris and Germany. P. MOIRANDOT, 1716 Vermont Ave.
MAN as truck driver for rel. firm. Ref. Single, 25 yrs.' exp. C. Pickhardt, 1220 S. Grand av., San Pedro
YOUNG colored man, work, morns. as janitor, care of apt. hse., or office. AT. 7904.
REL. boy, 18, must have work, exp. carpenter helper, handy with tools, drive car, etc. L. 6450.
CASHIER for pool, by man of 30 yrs. exp. Will give $2000 bonds. Small wages. 737 E. 57TH ST.
YOUNG man, high sch. & drafting education wants exp. position, not afraid of work. VE. 2241.
YOUNG married man wishes position as truck driver or anything. AX. 5396.
COL. man, 10 yrs. exp. wants pos. in fam. or garage. Ref. MU. 2542-J
YOUNG col. man wants janitor or porter work. A-1 ref. AT. 5894.
YOUNG man wants pos. taking care of invalid. Can drive car. HE. 4559.
A1 EXP. man, janitor, Hotel or apt. Handy with tools. HU. 2729-W
A-1 Filipino janitor, best references. Phone EM. 1426.

Store and Office
SINGLE man, 33 yrs. old, experienced newspaper editor, also publicity director, is available as assistant to boss executive or as confidential secretary, good correspondent. Pleasing personality, salary open. Depending on opportunity for advancement. The last salary $5000. Address Z. box 318, Times Branch.
THOROUGHLY expd. accountant & office manager desires position, preferably were satisfactory results have not been previously obtained, or where expansion necessitates an improved accounting organization. Washington 6159.
MAN, 38, married, office wk., bookkeeping & typing. Considers permanent position in office or open. No canvassing. Go anywhere. Address W. box 57, Times Office.
ACCOUNTANT, part time, practical, qualified, open set books, install systems, Financial statements. Call TUcker 2388.
GEN. mdse., young married man, 10 yrs. exp. with world consider buying interest in good business. 3537 57TH AVE. UN. 6388.
BOOKKEEPER, office man and typist, married, 28, reliable, desires pos. with future. A-1 refs. Address K. box 276, Times Office.
ALERT, efficient accountant, keep books part time, and close books, prepare financial statements. TU. 6932 or EL. 1427.
ACCOUNTANT, books opened & closed, audits, systems, statements. Thompson, MAin 8588
GRADUATE book-keeper wants light book-keeping position. Call TUcker 3193.
GRADUATE Book-keeper wants light bkkpg. position. Call TU. 3193.

Trades
ENGINEER, licensed, broad experience with steam & electric equipment, refrigeration and general repairs. Address K. box 1, Times Office.
PRINTER, first-class job and ad compositor, nonunion, wants position. Address K. box 393, Times Office.
PLUMBER specializing in finishing, 9 yrs. exp. Can take charge of job. WH. 0207.
CARPENTER, exp. elect. plumb. repairs. Address K. box 282, Times Branch.
CARPENTER wants work, alter. or repair. 2856 Woodlawn. HU. 1905-M
PLASTERING DONE
Patching a specialty. DE. 3687.
STDY Chauf. Hot work by painter. Also repairs. ME. 4815. Rm. 40.

Chauffeurs and Teamsters
COMPETENT chauffeur supplied at short notice, by hour, day or week. PROFESSIONAL CHAUFFEURS' CLUB OF L. A. BE. 3418.
YOUNG man, 24, desires private driving, has 2 yrs. exp. 6 yrs.' local references. CH. 0819.
COL. chauffeur, private family or other, exp. all-around man. HU. 2946-J.
CHAUFFEUR, gardener, houseman, competent, reliable. Phone TRinity 1927. AGENCY.
CHAUFFEUR, col., 12 yrs. exp. A-1 chauff., gardener, HU. 8441. Apt. 1, morns.
A-1 chauff. Mechanic, 15 yrs. exp. Priv. fam. Best refs. DRexel 7118
MR. MANN.
EXP. col. houseman & chauf. Pos. priv. fam. Can drive, gardening & serve table. Ref. Niagara 3078
CHAUFFEUR, Swedish, 39, best local refs., has uniform. Present employ-ment 3 years in Oregon. Ph. OL. 5131.
CHAUFFEUR, 15 yrs.' exp., high-grade cars, careful driver, best ref. Swed. age 35. AT. 0941. Anderson.
EXPERIENCED mechanic-chauffeur, wishes position as garage, work. A-1 ref. Call Univ. 1889.
WANT position as chauffeur and house man. Best city references. Address box 92, Times Office.
EXP. chauffeur and house man, willing to do other w. Call HU. 3402-J.
CHAUF. wants pos. in priv. fam. Go anywhere. Best local ref. Ph. 64702.
CHAUF.—Young rel. college man, knows city & country. Ref. 55122
CHAUFFEUR, uniformed, ref. position stdy. private fam. AX. 0586.
CHAUF., Am., married, wants pos. Drive any car. 15 yrs. exp. CA. 7550
ALL around man pos. as chauffeur & butler in priv. fam. AT. 5818.
(COL.) chauffeur, 20 years' experience, wishes position. AT. 6382.
JAPANESE wants position as chauf., gardener & housework. RO. 2586.
A-1 CHAUFFEUR, knows country. Good city reference. WE. 3652.
CHINESE chauf., pos. in priv. fam. Honest, rel. Ref. WUN. AN. 8842.
EXP. young chauffeur wants job. Call AT. 8258.
A-1 COL. chauffeur, willing to do hse. & yard work. City ref. HU. 5102.

Hotel, Restaurant and Club
HOTEL, rest. or club steward & buyer, first-class ref., wishes position. Out town pref'rred. Address W. box 849, Times Branch.
GOOD all-around cook desires position in small town, hotel or restaurant. Married, sober and reliable. Address Z. box 23, Times Office.
FILIPINO exp. elevator or bell boy 7 to 4 p.m. ALIGRY, 115½ 1ST ST.

Professions and Vocations
YOUNG attorney wants position as credit man, or collection manager with reliable firm. Seven years' experience. Best of references. Address K. box 270, Times Office.
WORK as engineer, surveyor, instrument man or draftsman. 2804 Hauser Blvd.

Farm and Garden
EXP. white gardener, age 37. Wants work on large place, $75 per month. Address K. box 245, Times Office.
GARDENER—Exp., single, age 31, Scotch, wishes private situation, ref. Address K. box 240, Times Office.
GARDENER works by the day, lawns, weeding, etc., clean up. GA. 6835.
NEW lawns, care & all kinds of garden work by exp. Jap. GR. 1849.

WANTED—SITUATIONS—Male

Farm and Garden
GARDENER, young married, efficient, honest & thoroughly understands care of shrubs & flowers. (City ref.) Phone CAn. 1307.
EXP. rancher with family wants steady work on ranch. Can milk. Would consider working on shares. Address K. box 246, Times Office.
MAN wants five hrs. daily work on ranch or garden for board and room. Telephone MONTEBELLO 24-R during forenoons.
EXP. young man wants lawn, gardening, any kind of yard work by day or hour. GA. 7848.
FOR all first-class garden work, best refs., day, job or permanent. J. Prendergast. 53964.

House Servants, Caretakers
GENTLEMAN wants position in mountain home or bachelor's home, can cook, drive car and handy man or as caretaker of same. Go anywhere. Address K. box 233, Times Office.
EXP. Japanese cook, chauf. or butler in private home. Today. Call me 6 to 8 p.m. GR. 7245.
CHINESE school boy cook for couple or bachelor. Ph. TU. 1723, between 9-6.
COOK, Chinese, attending school, wishes position in family. Phone Roland Quon, MAin 7217.
YOUNG Christian married man desires work near Inglewood. Address Y. box 450, Times Branch.
EXPER. Filipino couple as cook and maid. Excel. ref. 435 N. Figueroa, Ant. 12
JAPANESE cook for family, do house work & drive car. ME. 1508, Togo.
EXPERT HOUSE CLEANER, 50c HR. G. VALENTINE, Capitol 6537.
JAPANESE schoolboy wants place small family. 235 Jackson. TU. 8030
JAP school boy wants position in small family. Phone ME. 2476.
CHINESE cook wants job in private family or hotel. TU. 7446.

Painting, Decorating and Carpentering
CARPENTER work wanted by day or contract. Can handle any kind of work. Phone DE. 1804.
PAINTING, TINTING, PAPERING. PRICES REASONABLE. WORK GUAR. IMMED. SERVICE. DU. 4940.
PAINTING, papering, enameling, outside work. Prices right. NORDMAN, 4900 S. Normandie. VE. 0806.
PAINTING, tinting, $2 rm. up. Kitchenette, bathrm., neat, furn. AX. 6412.
CARPENTER work of all kinds by day or contract. 1st-class. GR. 3662.
CARPENTER, new and repair, fast, reliable. 581-971.
PAINTING, 25c a yd., paperhanging, $2 rm. up. tint. $2 rm. up. VE. 1351
PAINTING, tinting, enameling, day or job. CH. 2641.
PAINTING, papering, plaster rep. Reas. Gretch. HE. 8610; 924-634.
PAINT, paper E-Z terms, 10 rms. $4. Watts. 2544 S. Flower. RI. 6491-J.
PAINTING, dec., wallpaper at wholesale, large or small jobs. VE. 7193.
PAPER hanging, 35c up per roll. Satisfaction guaranteed. DR. 4259.
$2 ROOM, tinting, paper hanging, painting, plaster patch. AT. 6078.
PAINTING, tinting, papering. Best material used. Work guar. DE. 4506.
CARPENTRY, new & alter. wk. Prices reas. Call W. THOMSON. VE. 8827

Day Work
HOUSECLEANING. I can work today on dirty kitchens, woodwk., hardwd. firs., windows (new, old), tile on the corners and I'm a white, young fast worker, refs. if des. BE. 9109.
FLOOR polishing, kitchens, woodwork cleaned, windows washed, furniture polished, American, white, young, fast, reli. work today; ref. MU. 4573
HOUSE cleaning, or permanent janitor work, by thoroughly experienced man. Excellent ref. AT. 8313.
TRY TO PLEASE
G. VALENTINE, Capitol 6537.
WAXED floors, wash windows, house cleaning, exper., white. ME. 4296.

WANTED—SITUATIONS—Female

Miscellaneous
ORGANIZER—SALES
Experienced, successful. Want position with high class organization; good future. Salary & comm. Address J. box 50, Times Office.
MARRIED woman, apt. house experience, wants apt. in exchange for light duties. Address Y. box 315, Times Branch.
EXPERIENCED, capable eastern lady wishes full charge movie child, or child of star. Best references. Address K. box 135, Times Office.
LADY teacher, speaks 5 languages, as child's tutor or companion to lady. Miss Ditzvelich, 335 N. Union.
BY utility woman, secretarial, executive, detail work, commercial or doctor's office. HE. 1554.
NURSE in new mod. home, will board and care for child; girl pref. Very reas. TO. 2196.
REFINED Christian lady as companion & assistant in conservatory work. AT. 8618.
APT.-HOUSE MANAGER (30) DESIRES POSITION AS SAME. GOOD REFS. & FOLLOWING. TU. 5919.
RELIABLE woman wants housework or hotel work. Address X. box 511, 90, Branch.
REFINED lady of ability, will give services in exch. for rent, to care for bung. court. GA. 8436.
EXPERIENCED nurse girl, 1½ yrs. of age, 2 to 6 yrs.-old child. DRexel 1834.
REF. lady of ability will manage bung. ct., apt. hse. or flat in exchange for rent. NO. 27726.
YOUNG col. girl will care for children afternoons AX. 9998.
PRACTICAL nurse, not afraid of work, best of refs. Call 2196.
STUDENT 23 wants to care for 2 child-ren to do housework in exch. for room. Call 2196.
REF. lady care children, day, hr. or comp. lady. Mrs. Bartlett. ME. 9097

Store and Office
STENO.-SEC'Y., commercial-professional. Capacity transcription, correspondence and allied duties. Address X. box 514, Times Branch.
BOOKKEEPER, typist, thoroughly competent, full charge office, wholesale manufacturing preferred. Santa Monica 42621.
WELL bred, accomplished young lady wishes position as typewriting companion. Call EM. 3649.
STENO.-Bkpr., good educ.; train. & pers. unnec.; salary $25 start. BOY-DEN, 8:30 a.m. to 5 p.m. TU. 6816.
LADY, capable take charge variety store, local exp. ref. given, go anywhere. 5717½ S. Vermont, City.
STENOGRAPHER, EXP. NEAT, ACCURATE. WILLING. $35. REF. 531611.
STENO., typist, receptionist, desires day office position, mornings or afternoons. 16 to 18 wk. TU. 6170.
POSITIONS FOR EFFICIENT MEMBERS. FREE. BUS. WOMEN'S CLUB, 443 Bradbury Bl. VA. 8193.
STENO.-Secty. Handle correspondence & figures. Dem. UN. 6951.
LADY sec. desires pos. with capitalist. Address X. box 510, Times Branch.
AFTERNOON experienced steno.-bkpr. Angelus 8676.
BOOKKEEPER-steno., 13 yrs. local exp., perm. or temporary. BE. 4545.
TYPING, copy work, etc. 740 S. BDWY., ME. 4523. Eves. AT. 8725.

Nurses
REFINED capable young woman wishes situation as companion to invalid. C.S. preferred. MISS OLGA SCHULZ 2877 St. Joseph Ave., Long Beach. Phone 824-487.
CAPABLE prac. nurse, kind care and consideration given elderly people. Excellent cook. BE. 6716.
NURSE or nurse-companion. By day or week. Hosst. training. Excellent doctor's ref. 748-782.
CAPABLE child's nurse will take full charge of infant. Ref. Free Aug. 15. Address K. box 102, Times Office.
MIDDLE-AGED, ed., prac. nurse, cap. taking full chg. infant, relieving mother day & night. 1110 E. 67TH ST.
PRACTICAL nurse companion, middle-aged lady. Phone EM. 8389.
RESPONSIBLE nurse, exp. & training. Reasonable. Ref. 4811235.
C.S. PRACTICAL nurse, reference. Address Y. box 454, Times Branch.
TRAINED nurse wants any kind of case. Do light housework. Cap. 8911.
NURSE, eastern grad., middle-aged, will care for baby. Refs. AT. 4046.
KIND, EFFICIENT, PRACTICAL NURSE. EMwire 3507.
NURSE, will take tubercular gentleman in her home. TH. 1474.
NURSE wants work by week, day or hour, refs. AL. 1393.
REF. lady wishes prac. nursing, conv. or elderly couple. ME. 2093, rm. 24
PRAC. nurse, will care for semi-invalid, elderly or conval. Ref. 587929

Housekeepers, Domestics, Cooks
CO

TO LET—HOUSEKEEPING Rooms.

$3.50 UP... PATTERSON Rooms, 6... CLAY. Clean, quiet, hot and cold water. Elevator. 611 S. HILL.

$32 ... & kitchenette, $35 ... furn... free park. 950 ... DR. 8949.

3-RM. apartment, all conv... 1734 Magnolia. ...

$30 & $35—Two rms. & kit., ... men only. 644 E. 16TH ST.

TO LET—APARTMENTS—Furnished

...ANNOUNCEMENT ... APT. HOTEL ... Grammy Drive. ... beautiful ... C. A. D. ...

...Walk, dist. 1310 S. ...

$21 & $25—Two rms., ... 1734 Magnolia. ... HELPO, rm. $12 mo. ... men only. 644 E. 16TH ST.

TO LET—APARTMENTS—Furnished Miscellaneous

$45 UP— ... 463 S. ... HANFORD APTS. ... BEAUTIFULLY ... Near Westlake Park. ...

...HARBOR HALL ...

FLORENCE ... $44—SINGLE ... Large airy front suite, ... Adults. 1937 W. ADAMS.

$30 UP... APTS. for ... SHERMERTON APTS. ... Between ... 943 Potter Pl. ...

...SPENCER ARMS APTS. ... Summer rates. ... Beautifully ... 949 ALVARADO.

...BRONSON ARMS APTS. ... Latest apts. for ... You can find ... 1428 S. ...

$35—BUCKSTAFF APTS. ... 1917 Hillsmr ave., ... Mod. to the ... Phone ... prev. baths, phone, ...

$18—WADE APTS.—... Large, airy, modern ... Couples only. ... 2316 ...

$40 ... THE RHODA APTS. ... Cor. sgl., attract., mod., indry., gas light inc. Blk. from auto club. M & ... cars. Immediately off W. Adams. 2300 S. HOPE. WE. 4870.

2 RMS., mod. overstfd. furn. Ph. park sp. $35. 1077 W. 23 st.

$30-$35. 2 & 3-rm. new mod. bung. apts. M. & O cars. 1518 1-4 W. 39th

2-RM. gas & light inc. bath & laundry. 418 W. 50th st. TH. 2746.

4 RMS., artistic, blt. in fix., $45. Inq. rear. 1428 W. 59TH ST.

COUPLE to share nicely furn. 6 rm. home with widow & son. $20. gas, lights, ph. incl. Expo. PK. & Hoover cars. 1041 W. 37TH. BE. 2286.

$25 SGLS. $40 dble. Bell Apts., newly dec., pk. sp., 4 cars. 166 W. 23RD.

TO LET—APARTMENTS—Unfurnished

JUST OPENED 4 wonderful 4-rm. apt. Very attrac. & artistic. Dec. mantels. Tiffany walls. tile baths & shower & dressing rms. 179 S. Edgemont. DR. 9427.

213 SO. KENMORE 3-rm. apt., spacious rms., finished attractively; res. bedrm., light, clos. Extra disp. pd. ideal kitch. dinette. ...

NEAR Ambassador; new, beaut. large liv. rm. Dec. Walls, tile bath, bkfst. nook. Newly ... 522 S. Normandie.

VENDOME TERRACE APTS., 344 S. Vendome, at Hoover, Front cor. sr...

224 S. KENMORE ave. Exclusive 3-rm. apts. $40. $45. $50 up.

4-RM., sun & light inc., bath, laundry. $37.50. 1417 S. 56th st. TH. 27...

3 & 4-RM. UP-TO-DATE APTS. GAR. $60 & UP. 2315 W. 12TH ST.

TO LET—FLATS—Furnished

West and Northwest

7-RM., 3 baths, Wilshire, up. Grand piano. Or. rugs, twin beds. WA. 0...

6-ROOM elegantly furn. flat & garage, including oriental rugs. Will rent to ... desirable people. Refer... epces necessary. 247 S. CATALINA.

6-RM. upper duplex, new bldg. & furnishings; beauty appointed, all paint... silk curtains, large airy bdrms. Reduced rates. Private entrance. 3 spacious Glendale Car. 1 car. 1...

5-ROOM BEAUTIFUL FLAT. RENT REASONABLE. LOCATED AT 4428 BURNS AVE. ALL BUILT-IN FEATURES & GARAGE. RO. 3786.

5-RM. lower dup., extra large & roomy, tile sink & bath, breakfast nook, 1 blk. E. of Lafayette Square. 1847 S. BRONSON. RO. 7244.

RM. beaut. upper 5. Large living & dining rms in mahog. finish. Tile baths, shower, tile kitchen, bk. ...nk. 458 S. VAN NESS. WA. 3162.

6 RMS. NEW UPP. DUPLEX. Beaut. strict. modern, gum finish, tile bath, sink, shower, gar. Nr. Lafayette Pk. $85. 224 S. RENO ST.

6 RMS. NEW UPP. DUPLEX. Beaut. strict. modern, gum finish, tile bath, sink, shower, gar. Nr. Lafayette Pk. $85. 224 S. RENO ST.

6-RM. lower flat, gar. Large corner lot. Nice location. Nr. Pico car. 1202 ELDEN AVE. Ph. HO. 2700 after...noons or 1994-1173 evenings.

6-RM. beaut. upr. $65; lwr. $60. Tiffa. nr fin., mahg. trim, tile bath. Gar. 2023½ S. Berendo. WA. 2465.

6 & 5 RMS., new uppers, hdw. floors, hand dec. walls, tile sink, bath, shower, ph. Gar. Owner, WH. 3474.

3 RMS., beautiful, 2 large closets, corner, southeast exposure, $50. Apply 1663 West Blvd. WH. 1064.

6 & 7-RM. des. dup. with 2 baths & shower, in La Cienega Park. Rent is right party. WH. 4008.

6-RM. attr. Wilshire flat, two baths, furnace heat, locker. Adults. Nr. car line. 115 S. New Hampshire.

5 RMS., 3 bdrms., strictly mod. 2 blks. 210 N. New Hampshire. WA. 7422.

6-RM. upper so., tile sink, bath, gar. 251 S. Kenmore. WA. 4256

4 RMS. 2 baths Wilshire upper w. Gar. Reduced. 551 S. HOBART.

6-RM. upper walking dist. $56. 1118 S. Figueroa. DU. 3396.

5 LARGE rooms besides bkf. nook and screened porch. One month's rent free to responsible home. $60 mo. Strictly modern, tile bath and sink. Decorated in oil on canvas. Large lot with garage and storeroom. Quiet neighborhood, near 4 lines of cars, being 210 S. BERENDO. Open for inspection 2 to 5 p.m. daily. Get off 9 car at Berendo, walk 1 blk. E.

5 BEAUT. rm. upper duplex, lge. pch., gar. $85. 112 S. VIRGIL. DU. 5957.

5 LIGHT rms., so. exc. loc. nr. L.A. High. 1611 S. Bronson. RO. 6...

5 LGE. rms., tile, gar., water & care paid. 1944 ... 4TH AVE. Apply ...

5 RMS., upper south, garage, locker, janitor. 1922 S. WESTERN AVE.

5-RM. MODERN SO. UPPER. GAR. Reas. rent. Wils. 140½ S. Catalina.

5 LARGE rms., 3 bedrms., gar. with storage. CA. 2222.

TO LET—FLATS—Furnished

West and Northwest

2-ROOM, spacious flat, $65 per mo. 511 N. Van Ness ave. This flat is nearly new and strictly modern, beautifully furnished with Chinese rugs, overstuffed furniture regular bedroom, also built-in bed, breakfast nook, tile bath with shower. Garage if desired. Must be seen to be appreciated.

5-RM. large mod. lower flat, $40. Hardwood firs., o'stfd. & oak furn. Nice rug. 2 beds, large hall & bath room. Locker & gar. Open today. Go see it. 2624 S. Vermont Ave. at Adams. FI. 0424.

3 LIGHT, airy rms., bkfst. nk., $35. 3064 W. 12th. P car to Western. RO. 6103.

5-RM. nicely furn., tile bath, gar. $42.50. 931 S. New Hampshire.

3 LARGE rms., dress. rm., 3 bds., clean. 2422 Juliet. 2 or 3 car.

3 RMS., newly dec., close-in, bet. 2 car lines. Call 1050 W. 17 ST. AT. 6132

3 RM. lower, two beds, E. front, large porch. $40. 1125 S. HOOVER. L car.

FOR RENT—$50. Four-room newly decorated and furnished flat at 1825 S. HOOVER ST. Call ME. 1645.

Hollywood

4-RM., beautiful flat, tile bath & sink, $42.50, upper or lower. 6217½ DE LONGPRE nr. Sunset & Vine.

5-RM. beau. furn. flat, newly decorated, must be seen to be appreciated. In center of Hollywd. 1719½ CHEROKEE AVE.

3 LGE. rm., newly furn., 1 bedrm. ex. bed, beaut. garden, mt. view, bk. N.-Holly. Blvd. $35, inc. gas, lights. 1832 Whitley ave. GR. 7581.

3 LGE. rms. Nice furn. 1 bedrm. 2 beds. Gar. $50. 1208 Spaulding Ave.

3 LGE. RMS. DRS. RM. BLT.-IN BED. GAR. $45. 822 HAYWORTH.

South and Southwest

6-RM. ATTRACTIVE FLAT. Like new. $47.50 mo. 229 W. 40 Pl.

$45—NEW, refurnished, very attract. large flat, 3 beds. Janitor serv. 1025 W. 39TH ST. University 6070.

3-RM. upper, nice furn. mod. 2 dble. beds, gar. Adults, $40 mo. Call 3815 SO. NORMANDIE AVE.

4 RM., S. lower, o'stuff., new, real home, adults, no pets. 4331 Woodlawn ave. AX. 1067.

4 RM. comp. furn., slp. pch. 2 dress rms., suitable for 4 adults. Gar., 3 cars. 4731 Woodlawn av. AX. 1057.

4 LGE airy rms. Furn. Nr. car, close in. $45. Call VE. 5564.

4 RMS., blt. in furn. by artist. Ex. gd. sh. Nr. M.A. 1114 W. 42 ST.

WELL furnished large rms., single and double apts., everything furnished, service. 1655 S. ADAMS.

MAIN ST. 3900 S.—Sgl. & dble. apts. w. garages. Reas. Alhambra 868-J.

$50. COMP. furn. flats. 329 W. Vernon. nr S. Bdy 2 bds. gar. Adults

North and Northeast

4 RM. upper, ½ new furn. duplex, $30. 1 blk. to car. 1730 ISABEL.

TO LET—FLATS—Unfurnished

West and Northwest

5 LUXURIOUS LARGE ROOMS besides bkf. nook and screened porch. Strictly modern, inc. gas furnace, tile bath, sink, mahogany finish, decorations in oil on canvas, etc. Very large lot with garages and storerooms. 2 flats—1 lower and 1 upper. Ideal neighborhood, near 2 lines of cars, being 244-246 S. NEW HAMPSHIRE. RENT GREATLY REDUCED. OPEN FOR INSPECTION 2 to 5 p.m. daily.

5 LARGE rms., Wilshire dist., beautifully finished, hand painted walls. Garage in storeroom. ½ blk. S. car. Attractive and good tenant. Adults. 219 S. CATALINA ST.

5-RM. up. nr. Ambassador Hotel, extra tile shower, bath, front porch. $45. 931 S. NEW HAMPSHIRE.

5-ROOM, BRAND NEW Most exquisite flat in city. Hand decorated walls, tile kitchen & bath. Unit heat. Gar. 833 S. Mariposa.

6-RM. new Spanish flat, upper, north, cool & high, beaut. decorated, built-in features, with or without garage. Delightful neighborhood. Mrs. Claxton. Owner, on premises.

5-RM. flat, new, modern, large rooms. Just redecorated. 4207 West 3rd st. at Hobart. Open for inspection 2 to 4 p.m.

5 LARGE rm. upper duplex, brand new, all mod. conv., 2 garages. $65. 1231 Verdun. WH. 2481.

5-RM. beaut. upper So. in quiet, exclusive dist. for discriminating people. 1107 3RD AVE. RO. 9639.

5-RM. mod., $35; 4-rm., $30; 5-rm. yellow cars, stores and McKinley High. 856 E. 46TH ST. AX. 7949.

5 LGE. rms., Wilshire best lower. Tiffany walls, tile bath, shower, garage. 153½ S. BERENDO.

5-ROOM unfurnished upper flat. High ground. 294 S. CORONADO, corner 3rd st. Low rent.

5-RM. So., mod., wonderful view. F. L. cars. 1114 4th ave. RO. 6316.

4 LGE., artistic rms., 2 dres. rm., tile ex. bed., bkfst. rm., unusual conv., exclusive dist. In 14th. High, high grd., adts. Gentiles. 1286½ Queen Ann Pl. WH. 1202. 1-3 blk. P car.

4-RM. $45. Below market price. Beautiful bird's-eye maple, extra bed, for service, 1 blk. S.P.U.C. Nr. Vermont 1 blk to car & bus. 4510 WILLOWBROOK AVE. WI. 7128.

4-RM. lower, clean, mod. Dressed bed. Gar. Lovely view of lake. Ideal loc. 2 blks. S. of Sunset, just off Glendale Blv. 1916 Santa Ynez. DR. 0062

4-ROOM very roomy modern flat, hdw. floors, tile bath, garage, garage. Desirable location. 1442 W. 27th st. Adults only, $40 per mo.

4 LARGE rms., new, beauties, upper & lower, tile bath, extra bed, gar., grand view, fine street. $50. Holly car. 1444 Laveta Terrace. MU. 4581

4 RMS., modern, sunny, upper east corner, stair carpet & stove; rent $20. 2 blocks Ambassador Hotel. 3120 San Marino. WA. 6...

FOUR-RM. FLAT. MOD.—CONVENIENTLY LOCATED IN CHOICE LOC. MOD. RENT. PH. WA. 4152. DR DU. 1506. 1250 S. ALEXANDRIA.

4 RM. new stucco, mod. $40. Tile bath & sink, extra bed, upper or lower nr. P. car. 1116 S. Catalina.

4 ROOMS. ½ DOUBLE Disappearing bed. Reas. rent. 904 S. LUCERNE

4-RM. new stucco on cor., tile bath & sink, bkf. nk., ext. bed. Gar. 1334 Glendale Blvd. nr. Ancelus Temple

4 LARGE rms., upper duplex, new, everything mod. Extra bed, gar. 162 N. Edgemont, nr. Beverly & H. car.

4-ROOM, $40, double bungalow and flats. Newly decorated. Close in, at 3505 SUNSET BLVD. OL. 6715.

4-RM. mod. up; tile bath; ex. bed; auto. heater; A1 cond. Red to $40. 2653½ S. Harvard. DU. 9381. AX. 1...

4-RM. flat, mod., all built-in effects; sleeping porch, stove and linoleum. $35. 1012 W. 20TH ST.

3 ROOMS with garage, $45. Open, $120 PALMTREE DR. Reconstructed. DUnkirk 0262.

4-RM. flat, high-class dist. $40; colonial porch. P. V cars. Call 1320 S. NEW HAMPSHIRE. BE. 0129.

5 RMS., Tiffany walls, fireplace, tile bath, shower, serv. DR. 9427. 129 S. EDGEMONT.

4 ROOM CORNER FLAT 2506 THIRD AVENUE.

4 ATTRACTIVE rooms, 2 sle. Ambassador; reduced rent. 516 Fedora.

4-RM. Wilshire so. upper, extra bed, dress. rm. gar. $70. 133 S. Kenmore

4-RM. new lower, beaut. finish. Gar. $45. 2217½ West Blvd. W. car.

4-RM. up., new, tile, hdwd. floors, 1 blk. Vermont. 2 blks. Wilshire. WH. 6891.

4-RM. mod. upper, tile bath, sink, gar. 5666 De Longpre ave. Adults.

4-RM., slp. pch., 2 ex. beds. Gar. 1 blk. W. car. 2040 8th ave. EM. 3125.

4-RM. beaut. new upr., 2-car gar. Beverly Hills. $55. OX. 2183.

4 RMS., screen porch, newly dec. $30. Walking dist. 124 N. HOPE.

4-RM. extra bed, tile, Tiffany, W. car, nr. school. 4552 Cashio. (17th Dr.)

4-RM. upper, duplex; beautifully dressed. Place. 51090 or WH. 9808.

4-RM., extra bed, tile, Tiffany, W. car, Nr. school. 4552 Cashio. (17th Dr.)

4 RMS., sleep porch, Nr. Westlake. $50. Gar. 1422 Shatto, nr. 6th & Union.

4 LARGE south front, newly dec., apartment conv. 2422 JULIET 2 or 3 car

5 DELIGHTFUL rms., new duplex, flats. 604 S. Coronado. R & H cars.

4 RMS., new; ex. bed, gar.; exc. dist. Nr. W. & red car. 1711 W. 17th st.

4-RM. lower, extra bed, bit.-ins, newly dec. $35. 3020 KENWOOD. EM. 3422

4-RM. tile ex. bed, nr. Forum Thea. 1272 Queen Ann Pl. WH. 8440.

4-RM. beaut. flat, gar. 2535 2nd ave, nr. W. Adams. RO. 6950.

4-RM. lower, mod. $40, gar. 648. 1352 W. 17th. W. A & 16th car. UN. 6871

4-RM. fine loc., 2 built-in beds, gar., close car, $35. 1889 W. 23RD PL.

4-RM. mod. up, or lower, bdrm., sgl. lot with garage. $30. 2011 W. 23RD.

4-RM. bath, sleep. porch, laundry. Close in, near 4-cars. $32.50. ½ mo. free to steady tenant. 858-842.

4-RM. new flat, with 4-rm. efficiency flat in rear. Rents $60. Price $4500. 430 N. CORONADO. Ph. GL. 3161.

4-RM. uppers, $30-$40. Gar. $5 extra. 2616 London nr. Rampart. DU. 9937

2 ROOMS, large, clean, attr. $25. Keys at 1126 E. 42ND PL. Phone ...

PHONE YOUR WANT-ADS TO THE TIMES. NO CREDIT ARRANGEMENT NECESSARY. COURTEOUS, EXPERIENCED AD-TAKERS DAY AND NIGHT. WILL HELP YOU WITH YOUR COPY. IF DESIRED. MEtropolitan 0700.

$150 ...

OPENING ANNOUNCEMENT Just completed beautiful building in most exclusive Wilshire section. 2 rms., 2 baths, Frigidaire; all tile features. 6311 WILSHIRE BLVD. WA. 7878 and WA. 9679.

FLATS to rent, 2 to 5 rooms, price $25 to $60, newly finished & up to date. BLACKSHEAR CO., Room 2 4938 Melrose ave. Phone GL. 0712. TU. 6154. Evenings WA. 6161.

TO LET—Neat, clean and up-to-date flat. Ideal for small family. Walking distance. Summer rates. Should be seen

562 WEST 6th ST.

IF you want 2 large room clean flat, upper or lower for $20 see 1325 Reid st. near Pico and Vermont. PHONE DUnkirk 0252.

LARGE 4-R. FLAT. (Tel. installed.) Rent only $40. Open to inspect. 1230 S. WESTERN AVE. EM. 6372.

$50, something dif. New APT. FLATS 1032 N. Heliotrope Dr. 591-712.

MONTH free: mod. 4-rm. flats. $40. 4645 Pickford (18th pl.) VA. 0427.

TO LET—FLATS—Unfurnished

West and Northwest

NEW 9-rm. flat, 2 baths, 5 bedrms. in Wilshire district. FI. 0037.

Hollywood

6 & 5-ROOM upper & lower, 3 & 2 bdrms., 3 garages, large pleasant rms. Reasonable, between 6ths. Monies car & Melrose bus. $44-$43 CROFT AVE.

6 RMS., 3 bedrms., each, upper & lower duplex, firepl., gar., nr. car & bus. 1556 Fuller ave. HE. 0606.

5-RM. UP. SO. SLEEP. PORCH. $21½ N. GENESEE. RO. 4922.

5-RM. beautiful flat, unusually large living rm., 2 lovely bedrms., built-in breakfast nook, dining rm. Beautiful view. One block Sunset & Fairfax. Reasonable rent. Call 1280 N. Hayworth. Ph. GL. 3877.

5-RM., duplex, $50 incl. gar. 4452 Price st., just off Hillhurst, nr. Los Feliz.

5-RM. NEW, UPPER & LWR. GAR. LAWN. JANITOR SERV. HO. 5324

5 RMS. and slp. pch. Up. so. Desirable. 2141 HIGHLAND. HE. 2128.

5-RM. upper. Gar. 3 blks. Holly Blvd. 2009 CAHUENGA.

6-ROOM flat, very desirable, 2 beds. 6548 Franklin ave., 1 blk. W. Western ave. Inc. with or without garage. Delightful neighborhood. Mrs. Claxton. Owner, on premises.

4 RMS., EXTRA BED, UPPER SO. RENT LOW. 1501 HOLLYWOOD. 2016 N. BRACHWOOD. HE. 0818.

4-ROOM lower, all newly decorated. Extra bed. Quiet, fine location, adults, garage. 4628 FRANKLIN.

4-RM. lower, ex. bed. Gar. Adults. $45. N. Holtw'd Blvd. 1852 N. Berendo.

4 ROOMS, elegant, new flat. $50. 2639 Beechwood Drive. Phone WH. 2887.

4-RM. beaut. new duplex, just completed, tile sink, bath, gar. RO. 9479

4-RM. lower, mod., gas range, gar. Adults. 4627 Melbourne av. OL. 4481

4-RM. sunny lower, built in feat. gar. $40. 809 N. Harvard. H car.

CARA DE LESA. Snacious, artistic 3. 2d. floor. Low rate to $75. 7739 HAMPTON DR. Holly. GL. 2931.

BEAUTIFUL 4-room upper or lower. Reduced to $50. 4622 Franklin av.

DUPLEX, 4 extra large rooms. 1648 N. WOOSTER. HE. 9816

$36—MODERN FLAT. JUST OFF SUNSET. 1513 LA BAIG.

South and Southwest

6 RMS. beautiful lower apt., flat, tile bath, sink, extra bed, new stucco, nr. Manual Arts. 1 blk. to 3 carlines, with or without garage. 1218 W. 40TH PL. UN. 0403.

4 RM. lower W. 1929 W. Santa Barbara, extra bed. Tile bath, sink, gar. AX. 2744.

BEAUTIFUL 4-r. flat on best car line (W.) & close to best stores, schools and churches. 1729 W. 48TH ST.

$35—4-ROOM upper flat. 2 toilets; 1727½ OTTAWA. H. P. ERNST. rm. 834, 253 S. Broadway. VA. 6644.

East and Southeast

4-RM. upper, tile bath, sink, in. $45. 1424½ S. LOS ANGELES ST.

4 RMS. unfurn. flats, $25 mo. Water paid. 607 E. 20TH ST.

$30—WALKING distance, upper, 4-rm. south front. 219 E. 54th. Open. RRdwy. 2499. HE. 2897.

TO LET—HOUSES—Furnished

West and Northwest

14-ROOM, beautiful residence, 2 blks. from Wilshire blvd. Close Ambassador Hotel. Hardwood floors thruout. Solid mahogany interior finish. 3 baths, 5 lavatories. Extra large, screened sleeping porch. Maid's quarters, attic and basement. Double gas furnaces, large laundry, beautiful garden, double garage. Will rent unfurnished if desired to reliable party. 1-yr. lease. Phone Sat. & Mon. WI. 4693; Sun. WAsh. 5434.

11-ROOM, 4 bedr., 3 bth., very beaut. home near Wilshire. Exquisitely furn. Attrac. grounds, servants qtrs. over garage. $500

11-rm., 3 bth. ½ blk. from Wilshire, lovely home, beaut. furn. Complete, $450.

6-7-rms., 3 bdrms. in new Wilshire district, attrac. bung., nicely furn. Exceptional value $100. Miss Stockard.

CHELEW & HOIT. DR. 4246. Wilshire at Harvard.

11 RMS., elegantly furnished. Wilshire home. 5 bedrooms, 3 baths, 6 mos. or yr. $2200 mo. CR. 7...

11 RMS. 2-story mod. lge. gar. 4 yard. 348 S. ARDMORE. TU. 4515.

10 SUNNY rms., 4 bedrms., 2 baths, 2-car garage, chauffeur rm., shower bath, fine, good school & car line, good location. DR. 2012. BR. 2246.

10-RM. studio. $200. Exc. Laf. Sq. 3 baths, 2 sl. pch. 2 gar. RO. 5231.

10-R., 2 baths, walk. dist. 1516 Shatto st., nr. Valencia. D car. DU. 1630.

9 RMS., 4 bedrms., 3 baths; nr. Wilshire. Only $300 per mo.

9 rm. Windsor Sq.; English stucco, 3 baths, 2½ mos. only $275.

10 rms. in Old Windsor Square, 5 bdrms.; 3 baths; luxuriously furnished, $650.

CALL DU. 3308.

MISS RUSH OR MRS. WOOD LAACK & WILLIAMS, 6 at Oxford.

9-RM. Spanish Windsor Sq. ... $350
9 rms., Spanish, Los Feliz ... $350
6 rms., Arden Blvd. yrs. lse. $125
6 rms., Spanish, furn., lse. $125
Call MRS. GUERNSEY, with O'CONNELL & WHITE, 4060 W. 3d. at St. Andrews Pl. Fitzroy 4667.

Fitzroy 4667.

9-RM., 2-STORY, 5 BEDRMS. GAR. 2 BLKS. SO. OF WESTLAKE. 933 PARK VIEW. PH. BR. 4501.

9 RMS. Heart of Wilshire. 5 bedrms., 2 baths, 2 gar., yr. lease. Longer. Reas. Ref. 6314 S. Catalina. WA. 7114

5-RM. bung., breakfast rm., fun rm., double gar., 4 bdrm. upstrs. rm. Forum Thea. 1132 5th Ave. EM. 8431

7 RMS., 3 bedrms. Garage. $75. Garden, fruit trees, 10 min. 6th & Main. Good neighborhood. 2 car lines. C or Angeleno cars to Kensington. Red cars Sunset at Marion. 723 Kensington Rd. Rosslyn 7...

5-RM. duplex, $50. Furn. or unfurn. 1211 W. 23RD ST.

5-RM. modern, 2-story house. Fine location. Nominal rent. Owner, widower, wishes to stay as boarder. Phone WH. 1...

7-RM. bungalow, 3 bedrms., shower, bath, garage, near S.P.U.C. $80. 4146 MELROSE Ave. WA. 8564.

6 RMS. Almost new duplex, cool summer home. Gar. 1 blk. P. L. 1038 Longwood Ave. WH. 8402.

6 RMS. 571 CAHUENGA AVE. Key at 107 N. LARCHMONT.

6-ROOM SPANISH BUNGALOW Completely furnished, including linen, silver and Victrola. Tile bath & sink. Garage, $75. 661 N. OCCIDENTAL BLVD. Ph. DU. 5109 or VA. 2461, Sta. 247

5-RM. dbl. bung. comp. furn. Will rt. to Oct. 1st. $100 mo. to responsible. WH. 6417.

5-RM. stucco bungalow, handsomely furnished. Garage. 1414 Coronado Terrace. DR. 8659.

6-RMS., furnished, convenient, close in, Washington car. $25. 1850 ARAPAHOE.

5-RM. lovely mod. bung., bright and cheery, yard, gar. ovstfd., nr. Western. 521 N. Gramercy Pl. HE. 0365.

5-RM. HOMES (2) beaut. Laurel Canyon. Call bet. 2 & 4. HE. 8037.

6 RM. beaut. furn. bung. Gar. Hollywood. Adults. 1242 N. MARIPOSA.

5 RMS. Comply. furn. Gar. $80. Adults 4748 W. WASH. WH. 0111.

4 RMS. Beaut. furn. for price of unf. one. 524 N. NORMANDIE PL.

4 RMS., mod. duplex, 2 bedrms. Gar. $40. 1842 W. 21st st.

4 RMS., nicely furn., bath. 1153 N. NORMANDIE AVE.

TO LET—HOUSES—Furnished

West and Northwest

4 RM., ½ of double bungalow, with garage, nicely furnished, reasonable rent, between Pico and 16th. 1520 SO. BERENDO.

4 RMS., cosy, over furn., 2 beds., gar. $50. 1445 W. 23RD. Also 3 rms., $40.

5 RMS., gar., 2127 Oak Glen Pl., ½ blk. from Edendale car. 320. MU. 8547.

4-RM. mod. bung. apt., comp. furn., gar. Inq. 1014 N. MARIPOSA AVE.

4 RMS., nicely furn., bath, lge. back porch. 1152 N. Normandie ave.

4-RM. gar., linen, silver, blk. Red W. car. 1634 7TH AVE. EM. 8185.

4 RMS., cosy, gar. 2127 Oak Glen Pl. ½ blk. from Edendale car. 320.

4 RMS. beaut., furn. bung., gar. Holly., adults. 1242 N. Mariposa Ave.

4-RM., gar., linen, silver, blk. red. W car. 1634 7TH AVE. EM. 8185.

2 RMS., 2 dbl. beds, o'stuffed, 1 blk. S. of Adams. ½ blk. W. of Vermont. Reas. 1432 Dana st. BE.6969

3-RM. beaut. fur., new, extra bed, shower. $45. 2020 Dracena. 5287...

3-RM. newly decorated well furn. Gar. $35. 4310 Kingswell. 595776.

3 LG. rms. ½ dble. & porch. Furn. and for car. Adults. 1247 Manzanita.

5 RMS., suit. beauty P., grocery, etc. 119 S. LUCAS. VA. 0771.

RENTAL FROM $75 to $1000. Windsor Sq., Wilshire dist., Hollywood and Beverly Hills. Call MRS. FIELD. GR. 1464.
THE FRANK MELINE CO., Wilshire Blvd., at Serrano st.

EXCLUSIVE OCCIDENTAL TER. Most beautiful location of Wilshire, office 117 1-4 S. Occidental Blvd. 4 & 5-rm. residential bungalow, 3 master bedrooms, showers, bath, luxuriously furnished, attractive summer rates. $75 & up.

For all kinds of RENTALS Call Miss Hartnett. THE FRANK MELINE CO. 6727 Holly. Blvd. Holly. 0781.

ATTRACTIVE WILSHIRE HOME, with 4 bedrms., 2 baths, Steinway grand piano, twin beds, excellent val. $175. JAMES J. DONAHUE. DYtesel 4951. Wilshire Blvd. Corner Western ave.

3 OR 3 MO. BEAUTIFULLY FURNISHED HOME IN HANCOCK PK. WH. 6531. 4 MASTER BEDROOMS. 3½ BATHS. MAID'S QUARTERS. ETC.

$35, $40, $45. Walk. dist. 469 Centennial st. Comp. furn. 2, 3, 4-rm. bungalows. 1 bdrm. pr. blk. P. Hol. car. VA. 4185, will call for you with car.

OAKWOOD NR. KENMORE. $60. 4-rm. bungalow, large bedroom & extra room. Tile bath. Modern. 4149 OAKWOOD AVE. H car.

BETTER CLASS HOMES & APTS. HARRY GROSSMAN 204 Haas Bldg. 7th-Bdwy. TU. 2471

$30 & $35 3 RMS. Gar., gas, light, dishes, linen, silver. blk. Adams & Normandie. GRANADA GROVE.

FINE 5 or 6-rm., close in, 2933 Leeward, and 1614 Montana st. $45, $60, $75 and $90. DU. 7225.

DOLL bung., cute as bug's ear, 2 bdrms. Resist. low. 1209 E. 25th. Douglas, blk. N. fr. Sunset. DR. 8613

$50. ½ DOUBLE, overstuffed, desirable loc., gar., water paid. 2 or 3 car. 3 bdrm. pr. blk. P. Hol. car. VA. 4185, will call for you with car.

COSY 6-rm. bung., 2 bedr., newly dec., nice furn. 1451 W. 23RD ST. $60. Gar.

939 SOUTH ARDMORE 7 rooms, 2 bedrooms, 2-car garage. SNAP AT $125. per month.

YOUNG woman, share my lovely bungalow, 50-58. Wilshire-Western dis. Call TR. 8...0 for appt.

HIGH-CLASS HOMES & APTS. KELLS & GRANT, Wilshire and Western. DU. 3000.

MOD. rear bung., partly or comp. furn., 3 beds, desirable, 1715 S. Normandie

Hollywood

8-RM. home, new painted & dec. 3 bedr. 1928 TAFT AVE. Adults, permanent.

7-RM. 2 baths, beaut. furn., baby grd. piano. 2008 Taft ave. GR. 8898.

7-RM. attrac. bung., near S car. Dbl. gar. Piano, $115. GLad. 6306.

7 RMS., beautifully furnished. 1620 Finley ave.

7 RM. bungalow, elegantly furnished. Gar. & acres. $100. HE. 6447.

6 RMS., elegantly furnished, 2 bedrms. and maid's room. Large sun porch. Year's lease. References required. 2108 Camrose Dr. Open from 10 to 4. After hours call GR. 3972.

6 RMS., elegantly furnished, 2 bedrms. and maid's room. Large sun porch. Year's lease. References required. 2103 Camrose Dr. Open from 10 to 4. After hours call GR. 3973.

6-ROOM furnished garage, phone, linen, silver & dishes. $80. 5246 LEXINGTON AVE. between Hobart and Kingsley

6-RM. BEAUT. FURN. ENG. BRICK, CATHEDRAL CEILING, TIFF. WALLS, BEAUT. GROUNDS. $200. 2014 N. OXFORD, GR. 8066.

6-RM., beaut. furn., piano, furnace, auto. water heater, tile, grounds. Grauman's, above blvd. GR. 2327.

6 LARGE ROOMS SUITABLE FOR RESIDENCE AND OFFICE. 6563 SUNSET BLVD., HE. 7825.

6-RM. attrac. mod. bung. 2 bedrms. & sl. pch. $60. 1744 N. Ivar. GR. 8983.

6 RMS. 2 GARS. HOLLYWD. HILLS. 6454 IVARENE. HE. 6220.

6 RMS. beau. grounds, well furn., good loc. $125. HE. 2128.

5 RMS., 2 BDRMS., 1 BLT.-IN BED. O'STUFFED. 1 PLAY YARD FD. 1640 ARGYLE. DESIR. LOC.

4 RMS. BEAUTIFUL NEW PRIMROSE GARDEN COURT. 6 blks. No. of HOLLYWOOD BLVD. in the foothills. 6310 Primrose. Cor. Vine. HO. 0520.

4 RMS. reduced rent, beaut. furn., bung., 2 bedrms. pull-down bed, garage, 1430 N. HATWORTH AVE., near Sunset Blvd. & Green bus.

6 ROOMS, cutest place in Hollywood. 2046 HILLCREST AVE. 837-342.

4-RM. nicely furn. Gas & pd. $20 $883 CAMERFORD $20

3 LARGE rooms, COMPLETELY furnished & in one. 1217½ Hyperion. 1 blk. off Sunset Blvd. $40. Owner. OL. 6326.

3 RMS. mod. dbl. upper. beaut. furn. Tile bath & sink, near car & Holly. High. 1911 N. ...ILTON.

3-RM. $40, newly furn., free use of, stores & bus. 1977 N. VERMONT.

HOLLYWOOD RENTALS Don't tire yourself house-hunting, complete list, revised daily. Flats and apts. north of blvd., or houses in best residence sections. All sizes $85 to $400. Phone MRS. BAUM

MRS. BOLAS AT. 2069.

NEATLY furnished apartments in well constructed new mo. 6ms MRS. BOLAS AT. 2069.

$25—SGLS., incl. gas, elec., shower, hot water, adults. 1235 W. 39TH PL. VE. 8764.

NEW dbl. o'stuff. comp. furn. tile bath, walk. dist. 1118 1-4 W. 47TH.

BEAUT. dbl. o'stfd. adlts. Nr. Pico & Fig. 1407 WRIGHT. AT. 8902.

$40. HOLLYWOOD: gas, light inc. new singles. 1151 N. MARIPOSA.

Unfurnished

4 ROOMS, garage, dressing room, DR. $70. mornings & evenings, 226 N. LARK ST.

3 RMS. new stucco. Adults. $25 & $35. Gar., $5. ½ mo. rent free if kept 6 mos. 5898 16TH AVE.

3-RM. $40, incl. gar. 9018 HILLHURST, near Los Feliz, bus passes door.

3-RM. bungalow. $36. 1 blk. park, near car. 805 S. BREED ST.

BLOOM COURT, NO. 7007, 6-rm. mod. stucco, $60. 3-rm. apt. $35, 1st class. 330 N. Kingsley Dr.

$46—4-RM. mod. stucco bungalow and gar. Adts. 1356½ Hyperion. RE.6...

TO LET—HOUSES—Unfurnished

West and Northwest

14-ROOM beautiful residence. 2 blks. from Wilshire blvd. Close Ambassador Hotel. Hardwood floors thruout. Solid mahogany interior finish. 3 baths, 5 lavatories. Extra large, screened sleeping porch. Maid's quarters, attic and basement. Double gas furnaces, large laundry, beautiful garden, double garage. Will rent unfurnished if desired to reliable party. 1-yr. lease. Phone Sat. & Mon. WI. 4693; Sun. WAsh. 5434.

11-ROOM home, 2 baths, 2 sleeping porches & sun room, modern throughout. 2 garages. $150 per month or lease. $125. 118 S. NORMANDIE.

11-RMS., ideal naborhood. Good design for renting rooms. 236 N. Rampart. or call WA. 6184.

11-RM. hse., suits., roomers, nr. Figueroa & Wash. $75. Apply 2119 Oak st.

5 ROOMS and sleeping porch, well furnished. Dbl. garage. Lovely yard. 1209 W. 38th PL. VE. 3229.

5-RM. new home, o'stuffed furn., 3 airy bedrms., $55. Adults. 2916 Dalton.

5-RM. reasonable. Phone & water paid. 2032 3RD AVE. WE. 9887.

5 RM. mod. bung., gar., shrubbery, children welcome. $45. 2232 W. 24th

5 ROOMS, modern, $35. Gar., Sowers & trees. 631 W. 81st. Pl. TH. 6197.

4 ROOMS in double, partly furnished. 927.5th. 1116 W. 25TH ST.

Dr. E. McCASKILL. VAndike 8294. 606 Bartlett Bldg.

FOUR-rm. bungalow, beautifully furnished, excellent location, 2 double beds, tile bath, oak floors, $55 per mo. 3218 W. 25TH ST.

4-RM. furn. bung. & sleeping porch. 4064 Raymond ave.

4-RM. bung., comp

TO LET—HOUSES—Unfurnished

North and Northeast

4-RM. new stucco, large gar., composition sink & bath, hardwood floors throughout. Awnings, shrubbery. Adults. $28 mo. 1173 Portola ave. GA. 5402.

4-ROOM unfurnished, gar. $30. In rear. 2269 Ewing St. DR. 1108.

TO LET—Suburban and Country

7-RM. partly furn. or unfurn. strictly modern country home, 4 bdrms. & sleeping porch, all city conveniences, fine yard, lots shade, close to schls., bus, car & stores. Call ALHAMBRA 1093-W.

5-RM. furn. bung. with garage. July 2. for 1 month. Phone Culver City 1826. References required.

6-ROOM house, partly furnished. Dble. garage. On acre of ground. 314 S. Moore ave., Monterey Park.

TO LET—BEACH—Resort and Mountain Property

YOU can afford that vacation. Safe beach, no undertow, no riptides. Tents $10 a week, 2 beds, everything furn., also apts., cottages. WASHBURN REALTY, 1203 Ocean ave., Seal Beach, Cal.

NO. 22, 24th street, Venice, 6 rooms, completely furnished, first-class, 4 beds, garage, near ocean, temporary $100 per month, permanent $60 per month. Owner on premises.

WILL LEASE FOR SUMMER MOS., NEW ALL-YEAR-ROUND HOME AT LOS ANGELES' MOST EXCLUSIVE RESIDENTIAL BEACH. CALL TR. 1553.

HOME, 8 rms., 3 beds, baby grand piano, garage, 947 47TH ST. Reasonable. SANTA MONICA.

ATTRACTIVE completely furn. 6 rms. & blk. to beach, for bal. of season. Rea. 28 CLUBHOUSE, Venice.

TO LET—Write to "Long Beach Tent City" for price list, housekg. beach tents. Also fine cottages and apts.

FURNISHED 5-rm. house, 3 bedrms. On ocean front near Surf. Ocean Park. Call BR. 4501.

SEASIDE apts., Newport Beach, 3 rooms, $30 to $75 month.

CATALINA—Attractive home, by week or month. Phone EM. 4876.

6 R., artistic mod. up., sleep 6, $75. gar., lo. apt. $50, slp. 5. WA. 7491

FURNISHED ocean front flat for 5, at Hermosa. $12.50 week. DU. 5111.

TO LET—Or Lease

Miscellaneous

WAREHOUSE, OFFICE AND DISPLAY ROOMS APPROXIMATELY 8,000 SQ. FT. ON GROUND AND BASEMENT. CORNER LOT, RAILROAD SIDING AND ELEVATOR. LEASE OR SELL. $125 PER MONTH. 1234 SANTA FE. TU. 6871.

LOFTS FOR LEASE. WESTINGHOUSE ELEC. BLDG. FIRE PROOF & SPRINKLERED. SEE BLDG. SUPT., 420 S. SAN PEDRO ST. TR. 8281.

ONE store & eight beautiful offices, Blackshear Co., Room 7, 4983 Melrose ave. Phone GL. 0713. TU. 6134. Eve., WA. 6142.

RESIDENT studio, large, airy room, reasonable. Wilshire dist. DU. 5466.

SPE. INDUCEMENT. FINE STU. & LIV. R. UN. 4267. 1161½ W. 48 ST.

Stores and Shops

DRUGGIST — For rent, new corner storeroom 22x45, next to large market. Apply Fosehill blvd., Altadena. Low rent. 350 families to draw from. W. L. WAUGH, 1365 Mesa Ave., Long Beach. 426-3151.

DOWNTOWN stores for lease on Broadway, 8th st. 6th st., 7th st., Hill. Olive. Grand and Flower, etc. HARRY GROSMAN.

704 Hass Bldg. 7-8dwy. TU. 2471.

STORE, complete, gar., lge. yd. FOR ANY BUSINESS. $50 ft. of the Line. 5200 W. Melrose. 5863 CAMERFORD AVE.

BROADWAY STOREROOM 18x24 in Tally's Theater Bldg. Remodeled, new front, mirrors. 833 S. Broadway. BR. 4501.

STORE, 3907 W. 9th st., splendid location, for grocer, baker, hardware, 5000 people live within 4 blks. Rent $50.

TO LEASE, combination stores and apts., right on car line in fast-growing community. Bargain to right party. TERRE, WA. 8781.

1 STORE & market, men's furnishings & shoes, next to studio mach. club 700 men meet daily, near theater. 1713½ SANTA MONICA BLVD.

W. ADAMS—Mod. brick store. Best location on street, at end of car line. Thriv. bus. dist. Solid rent. Rea. Rent. 1 store, 1 flat. WE. 8214.

SHOW room, corner Washington and Cherry. Desirable for automobile or allied business. Inquire 801-809 W. Washington. Phone WE. 1515.

FOR RENT—Radio and electric shop A wonderful opportunity in Beverly Hills. See LOU ROSE, INC., 476 N. Rodeo Drive. ORchard 6151.

FOR RENT—Stores in new apt. Alvarado corner Elsinore, near Sunset. Also apts.

STORE for rent, $50 a month. 6321 HOLLYWOOD BLVD.

MAIN ST. 3906 S. Store, W. mod. apt. & gar. reas. Alhambra 868-J.

2 NEW stores nr. Lasky studio. Attr. lease. Melrose & Van Ness. GR. 7396

STORE bldg. 50x150. Cement floor. Indoor toilet. E. Jefferson. MU. 6023.

$100 STORE, 711 W. 9th st. H. F. ERNST. 253 S. Bdwy., room 324.

STOREROOM, cheap, 111 East Market st., call at 200 N. Main st.

STORERM., apt. above, gar. $35. Call after 6. 1227 Micheltorena.

CORNER in new brick bldg., ideal for drug store, mkt. 1426 S. Western.

$175 HOLLYWOOD Blvd. Store, price. Come on now. HE. 9616.

STORE, 30x80, mfg. or tire shop. 252 W. Santa Barbara ave. Bradley Dyer.

FOR grocery or accessories. Handy location, N.E. cor. 21st & Main.

Offices and Desk Space

OFFICE FURNITURE

For rent, complete office outfits and single pieces; we deliver and take back at your convenience. Rental applies on purchase. Easy terms. 211 W. 2ND.

INDUSTRIAL AND COMMERCIAL PROPERTY SECTION for SALE or LEASE. See MR. HOWARD, ROBERT WARNE & CO., Inc., RIVES-STRONG BLDG., TR. 1131.

BEST space available for general insurance agency. Ready to realty change men. 1 private office & 2 desks at very low rental, with assignment of allied lines. VA. 6742

FOR LEASE—SUITE OF OFFICES ON SECOND FLOOR OF MARSH-STRONG BLDG., FACING ON LARGE LOBBY. CALL MR. TR. 1131. ASK FOR MR. AYRES.

ELEGANT offices, furn. in mahogany, single or en suite, all outside rooms. Vacuum cleaning & reception service. Phones installed. See Mr. Davis, 1008 Lane Mortgage Bldg. TU. 1228.

EXCEPTIONALLY well located & arranged offices, newly decorated & furnished or unfurnished. Mr. Hopkins, 408 LANE MTG. BLDG. TR. 8601.

WILL rent to reliable parties office, stock and show room, attractively furnished, reasonable. For information call at 1610 Lowe's State Bldg.

LISSNER BUILDING.

Best location, lowest rentals; pleasant offices. $17.50 to $35. FAber 2194. No. 524 S. SPRING ST.

BEAUTIFUL office & reception room. Furn. or unfurn., with or without stenographer. 815 FINANC. CENTER BLDG.

FOR RENT—A FEW GOOD OFFICES FOR IMMEDIATE OCCUPANCY. APPLY ROOM 404 SOUTHWEST BLDG. 120 S. BROADWAY.

DELTA BLDG.

Nice light offices, reasonable rates. Apply room 715, 426 S. SPRING.

OFFICE & loft space. 7th nr. Grand ave. See HARRY G HENLEY CO. 819 Broadway Bldg. TR. 6326.

PRIVATE office & desk room. Rent reas. Phone & stenog. service. 500 SUN BLDG., 7th & Hill st.

MORNING hours in Christian Science practitioner's office, centrally located. TU. 8298.

SHOP, best in town for barber, next Billiard parl. and theater; reas. rent. 4816 S. WESTERN AVE.

DESK with telephone, $17.50. 1125 CENTRAL BLDG. TR. 0805.

OFFICE space in double suite. 523 Central Bldg.

½ OF office facing elevator. 301 Citizens' Nat. Bank Bldg.

GROUND floor desk & window space, $7.50. CHEVIOT. 1254 W. 7th st.

LIGHT, airy front office. Low rent fur. or unfur. 618 JEWELERS BLDG.

½ OF office facing elevator. 301 Citizens' National Bank Bldg.

DESK space with furniture, ground floor, call 527 S. Spring. TU. 1611.

MAHOG. desk, phone, steno., in office. 802 Garland Bldg. 3d st. & Brdwy.

FURN. office with phone, ground floor 344 Maple, 1 blk east of A. st.

PANTAGES Bldg., choice office, single or en suite, RM. 204. VA. 6594.

DESIRABLE roomy office, $100. Apply 1210 SUN BLDG. TU. 4681.

FROST BLDG., N.W. cor. 2nd & Bwy. Choice offices, $20 up. VA. 6962.

MODERN desk, mail & ph. serv. Economical & efficient. VA. 3764.

GROUND floor desk or office space. Call 740 S. SPRING ST.

PART of furnished office. TWOHY LUMBER CO., 321 Kercknoff Bldg.

TO LET—Or Lease

Offices and Desk Space

FINE LIGHT OFFICES. $20 UP

Lankershim Bldg., 3rd & Spring. Convenient to Civic Center.

SAN FERNANDO BLDG. 4TH & MAIN.

Fireproof, between wholesale and retail districts. All street cars. 2-hour parking. Block away. Apply office of either bldg. or phone F. C. Wood. TU. 1833.

FURNISHED private office in large real estate office. Ground floor, reception rm., phone & steno. Reas. rental. Lots of parking space. 389 S. FIGUEROA, cor. 4th st.

CHOICE furn. offc., $40, adj. public steno. offc. 512 Pantages Bldg.

NICELY furn. priv. office, see it at 702 LANE MORTGAGE BLDG.

CORNER office at 1311 Detwiler Bldg. 412 W. Sixth st.

Industrial and Business Pty.

FOR LEASE—

NEW ONE-STORY CAR HEIGHT BR. BLDG., ON SPUR, 50x150. (WILL DIVIDE.) Reasonable rent. CENTRAL REALTY CO., Main 2922. 1208 Loew's State Bldg.

FOR LEASE

1114 EAST 16TH STREET

ONE-STORY BRICK BLDG. 47x100

REASONABLE RENT

CENTRAL REALTY CO.

Main 2922. 1208 Loew's State Bldg.

CLASS "A" LOFTS

At rents you can afford to pay. New City Towed Bldg., 4th & San Pedro sts. Entire floors, 12,180 sq. ft. or smaller areas. J. W. LEWIS CO., 235 S. San Pedro st. FA. 4155

INDUSTRIAL AND COMMERCIAL IN EVERY SECTION for SALE or LEASE. See MR. HOWARD, ROBERT WARNE & CO., Inc., RIVES-STRONG BLDG., TR. 1131.

ANY part of 7-story fireproof bldg., 80x150 cor. 11th & Santee. Bargain rental. WOOD, 1256 W. 3rd st., Rm. 706. TUcker 1533.

3-STORY brick bldg. Lge. freight elev. Concrete flr. R.R. switch. 75x100. Excl. for mfg. or whse., etc. 333-37 E. 2nd st.

BUILDING 50x80, part or all for store or mfg. on one line corner, low rent. PL. 3BE. 1467, evenings.

NEW brick & corrugated iron factory bldgs. very low rent. DE. 3212.

MACHINE shop and garage. Lancaster. Inq. Box 219, Lancaster, Calif.

Farming and Ranch Lands

FOR RENT—300 acres, part alfalfa, 175 cows, plenty of water, houses, stanchions, barns; near Los Angeles; will divide %, 3rd ¼ for labor and implements.

W. H. TIBBETSON.

814 Commercial Exchange Bldg.

10-ACRE ranch for rent in San Fernando Valley. House & water. On Blvd. DR. 2384.

10 ACRES in house, plenty water, $35 mo. Call 956 Palm ave., S. Pasa.

Poultry Ranches

10-AC. ranch equipped for poultry. Will rent to reliable party. Address X, box 480, Times Branch.

MISCELLANEOUS

FURNITURE—HOUSEHOLD GOODS—For Sale, Exchange

FACTORY TO YOU

Do you realize what this means? 2-pc. bedroom suite, incl. spring & matt., complete, only.....$34

Elegant 5-pc. bedroom suite in gray or ivory, incl. coil springs & matt. worthy of the finest.....$49.25

Dandy overstuffed suite in Genuine Bakon velvet, your own guaranteed construction, only.....$79.50

Standard make high oven range, with broiler & 2 connected.....$28

FRED E. MOORE

8521 Whittier Blvd. ANgelus 4911

1070 W. Western ave. GLad. 4612 S. Western ave. UNiv. 2662

OPEN EVENINGS. CREDIT

CONTENTS of 4 more Hollyw'd homes to be sold at ridiculous prices, din. rm. suite, 9-pc. mahog., $400; 9x12 Whittall rugs, like new, $65; Colonial bed, chiffonier, dressing table, chair, Tabasco mahog., $45; 2-pc. mohair davenport, $40; Martha Washington sew. cab., $10; 3-3 Windsor beds, $25; 6-pc. bdrm. suite, $75; 9-pc. Gov. Winthrop desk, $45; 3-pc. mohair o'stuff (new) $150; many other pcs. too numerous to mention. Open eves. LOS FELIZ FURN. CO. GR. 6488. 5516 Hollywood Blvd. near Western

BUSINESS man taking apt. in New York must sacrifice beautiful furniture of home, including walnut bedroom suite (almost new), overstfd. carved oak chest, ship model, rugs, art lamps, vases, oriental pcs., Navajos, huge polar bear rug, wicker reception set, splendid grand piano, complete kitchen, etc. WILLIAMS, 1200 DR. 1 blk. N. of Wilshire Blvd., W. of Fairfax. OX. 1859.

FOR SALE—At a bargain, Kranich & Bach baby grand piano, 3-piece room suite, 2 bedroom rugs, 1 dining-room table and 6 chairs, kitchen cabinet, 3 rugs. EDGEWOOD PL. Corner of Mansfield, 1 blk. south of Country Club Dr.

IV. dresser, $15, Iv. bed, coil springs & matt., $20, 5 pc. gray bdrm. set, $45, 2 mahog. benches, $5 ea., 5 pc. din. set, $10; lib. table, $5; davenport table, $10; range, $8; refrig., $15; many other pcs. cheap. 1346 VENICE BLVD., (for. W. 16.)

PHONE YOUR WANT-ADS TO THE TIMES. NO CREDIT ARRANGEMENT NECESSARY. COURTEOUS, EXPERIENCED AD-TAKERS. DAY AND NIGHT. WILL HELP YOU WITH YOUR COPY. IF DESIRED MEtropolitan 0700.

WHOLESALE, retail sacrifice, new $17 dressers and chiffoniers, $10. $8 bed springs, $3.50; $10 mattresses, $4.95; 52 kitchen chairs, $1; $15 Brussels rugs $6.95; $17 Airlite refrigerator, $10. 1016 Broadway Dept. Store, 228 S. Bdwy. & 224 S. Hill.

USED short while, mohair set, wal. din. & bedrm. sets, Wilton rugs, art lamps, drapes, white range. Will sac. for quick sale.

Dealer.

7121 3RD AVE

Auctioneers, do not call.

BARGAIN 7-pc. wal. din. set, $49.50. 3-pc. mohair, o'stf. set, $98. Hardwood decorated Windsor bkft. set, $25. 9x12 velvet rug $19.50. "QUALITY STUDIO" 3507 W. WASHINGTON. Corner 5th ave.

3-PIECE overstuffed living-room set, used, for cash only, quick sale, $29. 8x12 Velvet rug, $15. 9x12 Axminster, brand new, $16. 861 SO. FIGUEROA ST. at 9th & Figueroa.

BIRDSEYE MAPLE BEDR. SUITES. BEAUT. LINE, largest stock in the city. FIGUEROA FURNITURE STORE 801-805 So. Figueroa. VA. 8754.

ALL white enamel range, $49; best double-deck springs, $11.75. 2 only; decorated bench to match, $3.95; windsor day bed, $25; twin size floss mattress, $12. 3062 W. PICO.

TWO Maytag washers slightly used $125 and $140 cash, other good used machines. 601 E. BDWY., Glendale. Glen. 490.

LEAVING CITY — MUST SELL — Several pcs. furn., lamps, Eden sleep. washer, etc. 509 EDENBURGH ave.

PARTY leaving city forced to sacrifice attractive furniture & drapes, sufficient for small apt. or bungalow. Call GL. 4665, evenings or Sunday.

MAHOG., twin beds, dresser, refrigerator, A. B. gas range, floor piano & table lamps, 3-tube radio, like new, reas. No dealers. GL. 8396.

USED furniture for every room, now at economy prices in Barker Bros. bargain basement, SEVENTH ST. Flower at Figueroa. Liberal credit.

SACRIFICE several sets beaut. new overstuffed mohair, tapestry & velour also rugs, player piano & Studebaker auto. GL. 8428.

GAS range, excellent condition, 1 complete bed, rocking chair, comb. radio & Victrola and other things. 807 SO. BURLINGTON.

FOR SALE, bedroom set & dresser. Phone BE. 3328, 7 to 9 a.m., or 7 to 9 p.m.

CHAIRS—We rent folding chairs, tables, dishes, cots, desks. LOU SKEELS, 1914 S. Main. WE. 6106.

100 GOOD used rugs, Wilton, Axm. & Brussels, all sizes & kinds, $5 up. 1346 Venice Blvd. (formerly W. 16.)

OVERSTUFF, box couch, $10. $60 Radiant fire heater, $25. 2247 Hamilton Way, off Sunset & Micheltorena.

51-IN. heavy mission oak extension din. table, $25; four chairs to match, leather seats, $4.50 ea. AT. 2858.

RUGS & CARPETS at real bargain prices. See National Carpet Works, 1744 W. WASHINGTON.

WALNUT bedrm. suite, drapes, rugs, $146. Beachwood Dr., 2nd house south of Hollywood Blvd.

Stylish $180 chairs, $48. Carved mirror sets ½ or 2nd N. Vermont ave.

10-ROOM of furniture for sale, cheap. 112 EAST JEFFERSON.

SACRIFICE 3 yr. old furn. Acorn range, 1813 GREGORY AVE.

ELEC. refrig., Kelvinator 100-lb. cap. Nearly new. DR. 5172 eve. or Sun.

MAH. rocker, cane seat, new. 2672 SO. VERMONT.

CRYSTAL ice box, good condition. Apply 2-12, 1111½ DOUGLAS ST.

AM selling 2 or 3 of my oriental rugs, Great sac. TU. 8260. Appt.

ICE box, 32 inches; davenport; phonograph. Dining-room set, $17 W. 1st.

FURNITURE—HOUSEHOLD GOODS—For Sale, Exchange

Furniture, Household Goods at Auction

AUCTION

TODAY, JULY 17, 10 A.M.

3218 SO. MAIN ST.

The following are consigned to be sold: 7 3 piece living-room sets, 12 dining-room sets, 8 bedroom sets, beds, springs, mattresses, bedding, linen, dressers, chairs, rockers, ice boxes, gas ranges, davenports, day beds, sewing machine, rugs, carpets, dishes, utensils, etc.

DAN FELDMAN SELLS IT

PACIFIC AUCTION HOUSE.

AUCTION

MONDAY, JULY 19TH

AT 10 A.M.

2820 S. VERMONT AVE.

Eight rooms of good furnishings, consists of living room, dining, bedroom, furniture, Gas range, rugs, bedding, dishes, etc. Must be sold and removed.

GEO. J. BLANK, Auctioneer.

MILLINERY stock, fixtures, mirrors, trimmed hats at auction Mon. 2 p.m. 3713 S. VERMONT AVE. Trk. at R. H. Strouse Co., Trask, auctioneer.

FURNITURE—HOUSEHOLD GOODS—Wanted

AUCTION

SAT. JULY 17, 10 A.M.

1812 E. JEFFERSON ST.

JUST EAST OF MAIN ST.

For our regular Sat. sale we have all kinds of furniture, consisting of 2-pc. overstuffed sets, dining and bedroom sets, odd dressers, beds, springs, mattresses, rockers, chairs, lamps, piano, rugs and carpets, bedding & linen. Don't miss this sale. SOUTHWEST AUCTION HOUSE.

I. Dornblaser, W. H. Young, Aucts.

THE SOUTHWEST AUCTION HOUSE IS PAYING MORE FOR USED FURNITURE THAN ANYONE ELSE IN THE CITY. TO BE CONVINCED CALL HU. 0260, SUN. & EVE. CALL UN. 2681.

WE PAY MORE

FOR FURNITURE

and furnishings. Free appraisal. You will never regret calling MR. LEE HILL 1423. After 6 p.m. Gladstone 7379.

GIVE US THE PRIVILEGE

Of figuring on your used furn., and have the opportunity to get MORE MONEY FOR IT.

Call HUmboldt 6149.

EVE. & SUNDAY, AN. 8058.

DON'T MISS

CALLING HU. 0198.

We need furniture & rugs badly. Best cash prices paid. No waiting.

WILL PAY MORE MONEY AND SPOT CASH FOR USED FURN. RUGS LINENS, ETC., ANY AMT HUmboldt 5143.

EVE. & SUN. DE. 6887.

WANTED—Privately for cash, fine furniture and furnishings of a complete home. Including linens, drapes and silverware. WE. 6281.

WANTED—We buy for cash, furniture, antiques, & home furnishings or sell at auction. M. P. SALL CO., 142 W. Pico. WE. 6234.

USED stoves, furniture & household goods, taken in exchange on new goods. EVERELL'S, 7th and Main TR. 7351.

YOU want to sell: we buy furniture, top market price. Cash and take away. CALHOUN & CO., Auctioneers, 4506 S. Main. AXridge 3389

WANTED—Oriental rugs, top prices paid. MARKHAM & CO., 402 Citizens' Natl. Bank. VA. 8092.

W. DWIGHT HAMMOND will buy your furniture for cash or sell for you at auction. Call HU. 1718.

WANTED—At once furn. rugs, linens, dishes, etc. Complete home. Phone MRS. NASH, WE. 8491.

FURNITURE bought and removed, at your convenience; pay more. PACIFIC AUCTION HOUSE, HU. 4517

PARTY needs comp. furnishing by the 1st. Cash Conv. Moved. EM. 0138. 1054½ Lucile ave.

LADY desires to purchase furn. & rugs for 20 rms. Call VE. 9043.

LADY wishes to buy privately furniture, rugs & linen. Call 622-51.

BEFORE you sell your furn. call us. We will appraise it free. HU. 0732

LADY desires to purchase furn., rugs of priv. home. TH. 0538. 1550 W. 66

LADY wishes to buy privately furniture, rugs & linen. Call 57261.

WILL PAY CASH for furniture & furnishings. BEacon 8912.

LOT in Burbank to trade for furniture. Private party. 53540.

PAY more than any dealer for used furniture, etc. HU. 0260, SUN.

BEFORE you sell your furn. call us. We will appraise it free. HU. 0732

WANTED—Furn. rugs, linen. My own ant. Pay high prices. RO. 2456.

CALL RO 2456 Want furn. rugs, linens, art'cles. Pay the price.

MUST have furn. rugs, piano, by Thurs., pay all cash. BE. 3058.

WANTED—Furniture badly. Will pay more. Call Davis, HU. 4203.

TELEPHONE AX. 5699

FOR CASH BUYER USED FURN.

DON'T sell your furn., rugs, linens, chairs, or any more. Call AN. 8705

WANT FURNITURE, PIECE OR HOUSEFUL? We trade for or buy. CAN use 7 rms. furn., rent or buy. Must be reas. GR. 0061.

I NEED twin brass bed complete. Reasonable. HU. 7059-J. 407 Expos. Blv.

MUSICAL INSTRUMENTS—For Sale and Exchange

NEEDHAM UPRIGHT PIANO

Used, very good practice piano. Will rent or sell.

Price $165.

WESTLAKE BRANCH

BIRKEL MUSIC CO.

2402 West Seventh St.

BARGAINS in used saxophones, trombones, clarinets, cornets, piccolos, flutes and bass clarinets. You can save money by making your selection here. Every instruments guaranteed. Easy terms if desired.

SO. CALIFORNIA MUSIC CO.

806 S. BROADWAY

2 SNAPS in high-grade art pianos. Ebony Ampico grand, $1400 model, will sacrifice, see, make offer. Also Mason & Hamlin, both used, but guaranteed, you can save money on either buy. PLATT, 620 So. Broadway. Open eve. till 9. Ph. ME. 5995

OPENING SALE

MEINE PIANO CO. at our new store, 149 S. Broadway. Pianos & players. Pianos ¼ off. Used pianos $50 up. Players, $125 up. NO DOWN PAYMENT.

LEAVING CITY — MUST SELL KIMBALL 6-FT. PLAYER PIANO, mahog. case, cabinet & spring bench to match, 509 EDENBURGH, nr. Fairfax & Melrose.

PIANOS—Used Steinway $195; Kimball, $145; Chickering, $175; Steinway, vertigrand, $440; Knabe, $89. Terms as low as $5 down $1 per week. DANZ, 105 N. Spring St.

PIANOS, players, grands, phonographs, radios, records on easy terms. Lowest prices, easy terms. BARNES MUSIC CO. 322 S. Broadway.

REMOVAL SALE, 2 new players reduced to $245; Lyon & Pond, player piano, $98. Pay $1 wk. HEINE, 110 S. Spring.

PIANOS rented, $1 mo. up. Players, $4 mo., up. Baby grands, $6 mo. up. Rent can apply on buy later. DANZ 105 N. Spring st at 1st. Open eves

FOR sale, my baby grand piano, less than six months old. Make me an offer as I need the cash. 5677 La Mirada, HOLLYWOOD.

PIANOS RENTED—Uprights, grand, players, rental applies on purchase. SO. CALIFORNIA MUSIC CO., 806 So. Broadway

WILL sell my nearly new baby grand very low, make me an offer. Got it thru a business deal and need the cash. 5677 La Mirada, Hollywood.

RENTING fine pianos, $3 month, up. Players, etc. Free drayage. plan. HEINE PIANO CO., 110 S. Spring

FINE mah. up. piano, standard make, used only 1 yr. in church services. Cost $445. Now $225. 3209 W. Wash

MAHOGANY finish Vose & Son upright splendid condition. Leaving city. 1510 5TH AVE.

FOR RENT—PIANOS.

$3 per month.

TAYLOR, 927 South Hill. TU. 3749

FOR rent, Steinway, Knabe, Chickering, Kimball, Vose, Hardman, $1 mo. up. DANZ, 105 N. Spring.

BEAUTIFUL Steinway upright piano, mahogany case, like new. 2206 S FIGUEROA ST.

$97 BUYS fine upright piano, $1 wk. $165 buys 88-note player, $1 week. PIONEER, 353½ S. Hill. MU. 2912.

STEINWAY $4. Chickering, $2. New Burg. Pianos, $4. Grands, $5 mo. MUSIC STORAGE, 437 So. Hill.

HARDLY used $250 Brunswick & 100 records. Make cash offer. EX. 7343

MASON & Hamlin organ & Victrola. Cheap. In storage. 329½ S. Hill.

VICTROLAS Edisons, Brunz. 60 records, $25 ea. Storage, 437 S. Hill

WILL PAY $100 on $1000 for your piano. Ph. MISS BYRNE, ME. 5958

KNABE practice piano, $185, rent $3 mo. DANZ, 105 N. Spring. Open eve

STEINWAY practice piano, $195. Pay $6 per mo. DANZ, 105 N. Spring

PLAYER piano, used $195, 80 rolls, cost $800. Storage, 437 S. Hill.

PIANO, nice practice, $70. Pay $1 wk. DANZ, 105 N. Spring. Open eves.

CHICKERING $85, used Mr. Hubbard's piano. STORAGE, 437 S. Hill

CONCORD player, 88-note, good condition. Nice tone, $250, terms, BE. 2256.

FINE old violin for sale, reas. H. BALASZ, 707 E. 87TH ST.

MUSICAL INSTRUMENTS—For Sale and Exchange

BIG piano bargains this week. Nice little used Knabe, $175 or rent $5 mo.; apply rent on buy later. Sweet tone little used Steinway, $295 or rent $7 mo.; apply all rent on buy later. Cabinet grand used Chickering, $345, or rent $8 mo.; apply rent on buy later. Elegant baby grand piano, rent $6 mo.; apply rent on buy later, price $465. Dainty bungalow player piano, $295 or rent $5 mo., free rolls & bench, apply rent on buy later. Nice little bungalow player piano, $395 or rent $7 mo.; apply rent on buy later. Magnificent reproducing grand piano, $1600, value now $995, or will rent; apply rent on buy later. 36 used upright pianos, selling at $25, $35, $45 up to $195; pay $5 down & $1 week. 14 baby grand pianos, many good makes included, some rented as low as $5 per mo; apply rent on buy later, prices start at $445, $465, $575, $650 up to $1100. Several old models selling at $60, $70 & $90. Rent $1 per mo; apply rent on buy later. Store open every evening until 9. PACIFIC COAST PIANO CO., 829 W. 7th st. at Figueroa. Look for the Big Green Sign. Ph. MU. 8449.

JULY CLEARANCE SALE

MUSIC DEPARTMENT

Ten brand new, latest model, upright pianos. Buy direct & save. 2 years to pay. $248 each.

Ten brand new apartment, bungalow or 2-piece size pianos, latest case, designs & finishes, $18 cash, 2 years to pay. $498 each.

Fifty beautiful new bench pads, regular $3.50 values for $1.49 ea. Five dozen new record albums, 20c each. Limit 5 to a customer.

1000 banjo ukuleles, $1.69 each.

1000 ukuleles, $1.39 each.

This is a real bargain.

100 latest type five-tube 1926-27 De Forest radios with a specially made table to match, concealing batteries. Fully equipped with tube & storage battery, in fact, ready to hook to your aerial. $99.50 each.

2000 specially priced Victor records, while they last, one-third from regular price.

THE MAY COMPANY

MUSIC DEPARTMENT

FOURTH FLOOR

A PIANO rented of Platt for as little as $3 per mo. used but guaranteed. New pianos $3 mo. New player pianos rented $6 mo. & reproducing pianos rented $5 mo. All rent may apply on purchase price of any piano in our vast stock of more than 1000 pianos. New bungalow upright pianos priced at $347 & new baby grand pianos priced at $397. Open nights until 9. PLATT MUSIC CO., 620 S. Broadway. Ph. ME 5995.

1000 PIANOS for sale or rent at the big 10-story storage warehouse. All used models, almost every well-known make included. Uprights selling as low as $45. Players as low as $77. Pianos rented as low as $3 cents mo. Open evenings. Sherman Clay & Co., 360 S. Spring St. at Alpine, take E. W or 3 car set off at Alpine & No. Broadway, walk one block east to big 10-story storage warehouse. Ask for Miss Helen or Ph. ME. 1441

STEINWAY BABY

GRAND PIANO

Beautiful mahogany case, Just like new. Priced extremely low.

Westlake Branch

BIRKEL MUSIC CO.

2402 West Seventh St.

RENT GOOD PIANO

Uprights, $1 month and up. Players, $4 a month and up. Baby grands, $4 month and up. All rent is applied toward purchase if you decide to buy. Don't fail to see us. WURLITZER, 214 S. Bdwy. FA. 4540. Open evenings.

STEINWAY grand, used, $850. Moving, 437 S. HILL.

MUSICAL INSTRUMENTS—Wanted

WE pay highest prices for old violins, violas, cellos. See SCOTT WILLIAMSON, Calif. Music Co., 806 So. Broadway.

WANTED a few used phonographs and pianos as part payment on the new six-tube super Zenith radio. Open evenings till nine. 734 S. HILL.

WANTED, to rent good piano, to consider buying if agreeable. Address F, box 41, Times Office.

PAY cash for used player piano or grand. Phone VA. 0284.

RADIO, WIRELESS APPARATUS For Sale, Etc.

ANOTHER SENSATION

Amrad, 5-tube, No aerial. No ground. Cuts through local. SEE IT, HEAR IT. Think of the price, $66. Easy terms. Open Sunday. Sherman Clay. VESSENBERG RADIO MUSIC CO. 3819 S. Western ave. VE. 7929.

RADIO—5-tube David Grimes, in beaut. 2-tone piano finish, mahog. cabinet, 2 sets storage battery tubes, large 4½-volt A battery, 1 large 4½-volt C battery, 1 100-amp. stor. bat., 1 genuine Frost loud spk. Complete, $110. Call CH. 4477. EDRADIO STORES, 709 S. Main.

PHONE YOUR WANT-ADS TO THE TIMES. NO CREDIT ARRANGEMENT NECESSARY. COURTEOUS, EXPERIENCED AD-TAKERS. DAY AND NIGHT. WILL HELP YOU WITH YOUR COPY. IF DESIRED. MEtropolitan 0700.

REFLEX, 3-tube, runs from light socket. Portable. Factory to you, perm. service, guar. Comparison invited. RADIO & FIREARMS, 2605 W. 54th. cor. 4th ave. VE. 4194. Open nights till 9:30, Sun. 10 to 5.

COME TO SHELDON RADIO CO. For bargains in new & used radios. New loc. 1519 Georgia, 1 blk. W. of Figueroa. WE. 3615.

BUY your Radiola from Young's after we sell we serve. 516 W. SANTA BARBARA.

WURLITZER radio, cost $165. Sell $75, brand new. 733 S. Alvarado.

SIX-TUBE portable radio, complete, brand new, ½ price. TH. 4298.

$30 WILL buy 2 radios or a lot of parts. 1111 E. LA VERNA.

CROSLEY Super Trirdyn, with cone speaker & tubes. $30. WH. 8025.

RADIO, 5-tube Kennedy, used as new, with Utah loud speaker. PH. 599011.

MACHINERY, ALL KINDS—For Sale and Exchange

PIPE, PIPE PER FOOT

20,000 ft. 2" new blk. at 10c.

5000 ft. 1 1-4" rec. blk. at 9c.

We have a large assortment of manufactured pipe and casing of all sizes, fittings and valves.

SAATZ, Pipe & SUPPLY CO.

500 Santa Fe ave. TU. 8949

FOR SALE—1 Fairbanks-Morse 10-h.p. gasoline engine; 1 No. 3 centrifugal pump. These both good as new. Call 1827 E. 41st st. Motor or windmill with a self-oiling head, cheap for cash. E. M. WYNE, El Monte. Phone 29-R.

LARGEST stock of new & used machine tools in the Pacific Coast. "WHEN IT'S MACHINERY THINK OF HERBERTS" MACHINERY & SUPPLY CO., 401 E. 3rd St. TR. 6411.

HAVE splendid stock both 2nd hand & new woodworking machy. & prices are right. Call and see them. 1403 Ninth ave. Phone 29-R. Open Sun. FRANK E. JONES MACHY. CO.

NEW "Crispette" outfit, complete, includes 75 lbs. corn, syrup, wrappers, cheap for quick sale. G. E., 933 Bushnell, Alhambra, Calif.

AIR compressors, paint spray outfits machinery, new & used. Bought & sold. Rented. U. S. Equipment Co. 801 W. WASH. WE. 2202.

GUARANTEED rebuilt air units of all makes.

COAST MACHINERY CO.,

454 E. 3rd. VA. 4871.

HACK SAW, lathe 16x3, drill presses, elec. welder, 2-phase motors, all sizes at approx. rewind price. WHEELER, 1099 Santee. TU. 2905.

CURTIS AIR COMPRESSORS

CLIMAX CUSHMAN ENGINES

COAST MACHINERY CORP.,

444 EAST 3RD ST. VAn. 4871.

USED MACHINE TOOLS

At Special Low Prices.

HICKS MACHINERY, 242 Central

CROWN spray guns for sale, 5 No. 1, one No. 2, and 1 decorating gun. Slightly used. TR. 3364.

ELECTRIC MOTORS bought, sold, rented, repaired. NORTON & NORTON, 1878 N. Broadway. VA. 4746.

AIR COMPRESSORS, NEW, USED. Best buys in town. Terms. Easick & Co., 1928 Santa Fe ave.

CONCRETE mixer, ½ sack, 3-h.p. Fairbanks engine, Hopper No. 1 shape. $100. Call CH. 4477.

MACHINE tools, woodworker, gumming and sheet metal machinery. 409 E. THIRD ST. VAn. 4646.

AIR COMPRESSOR, used $90. 501 W. WASHINGTON.

150 H.P., H.R.T. complete fittings & stack, 120 lbs. pressure. GL. 9139.

ELEC. motors bought, sold, repaired. Motor shop, 210 E. 3RD. VA. 2876

15-H.P. P.M. Co. Diesel engine, Peterson, 611 Story Bldg. TR. 0266.

Contract Machine Work

WE MAKE good dies & stampings, automatic screw mach., products & complete metal novelties. CRELLIN MACHINE CO., 128 Llewellyn st.

MACHINERY, ALL KINDS—Wanted

FARM machinery and old harness; garden tractors, tools, belting, gas engines. Scotty's Place. 226 N. L.A.

MISCELLANEOUS—For Sale

SHOWCASE BARGAINS

Renewed all plate floor cases in oak and mahogany.

Standard plate top cases, 4, 6 & 8 ft. lengths.

Hundreds of odds and ends suitable for every line of business, groceries, meats, cigars, jewelry and notions.

Come and see these real bargains.

WEBER SHOWCASE & FIX. CO.

316-330 So. Los Angeles st.

PHONE HU. 0460.

RECLINING cabinet, $150; 1 upright, $160; glass shower bath, $50; massage table, $5; irrigating table, $15; sac., closing out. Call Sunday or after 6 p.m. only. VE. 6261.

BUTCHERS' SUPPLIES

Refrigerators, display cases, meat blocks, cutting tables, etc. SOUTH WESTERN BUTCHERS' SUPPLY CO., 310 E. 7TH.

FOR SALE—Diamonds, jewelry and other personal property. Nothing but bargains. MARKWELL & CO., 302 Cit. Bk. Bldg.

EVERYTHING FOR YOUR BUILDING AT LOWEST PRICES WHITMEAD CO. 402-23 E. 9T

AUTOMOBILES, ETC.—Miscellaneous

Touring Cars for Sale

NASH TOURING, 7-pass. Balloon tires. Duco. A steal at $150. Lynn A. Buxton, 1501 W. 16 YEARS OF HONEST DEALING.

NASH 6 sport, 5-pass. Beautiful condition, mech. perfect & stor. garaged. Must sell. OVERLAND touring, 1926 enamel finish, special at $1300. 3521 S. CENTRAL AVE. Cor. 40th st. ADAMS 7944.

PACKARD 5 PHAETON, Tonneau and dual mounts. (2) tone. A1 tires and top, electrically perfect. $1250. HOLLYWOOD CADILLAC AGENCY, Sunset Blvd. at Cahuenga. Phone GAr. 8257.

PACKARD SPT. TOUR. Disc wheels, tonneau, wire wheels, extras. Original finish, like new. $475. 1128 S. Hope.

PACKARD straight 8 touring, equipped A-1 mechanically and finish, $150 between $450 and $550. 1157 S. MAIN. PA. 1-1-1.

PACKARD 6 tour. in A-1 mech. cond. 1157 S. MAIN. PA. 1-1-1.

PEERLESS Eight Sport Touring, 1926, 7-pass. Original finish, new. Has extras. Guaranteed factory & other extras. Will exchange for close, or willing to sacrifice for cash. Easy terms. Must sell immediately. Terms. 1245 Bonnie Brae. Open Eves.-Sun.

PIERCE-ARROW 7-passenger touring car at a bargain. WM. CLAUSEN & SON, 1100 S. FIGUEROA AT 11TH ST. WE.

PIERCE, 48, 7-pass. touring, 6 wheels & spare tires, new paint, new top & cover, $400. Terms. 1 YEARS OF HONEST DEALING. 25 YEARS OF HONEST DEALING.

PIERCE-ARROW 32 touring, convertible enclosures, $500, terms. 1245 Bonnie Brae.

REO touring, 1921, new tires, cord tires, car for sale or trade. 5046.

REO '25, 7-PASS. TOUR. Keller Kar Co. 1334 S. Figueroa.

RICKENBACKER 5-pass. touring, WAS $1495, NOW $1295. LORD MOTOR CAR CO. 1201 So. Olive. VAndike 5122.

RICKENBACKER '25 touring. Good rubber, fully equipped. $450. 1245 Bonnie Brae.

ROLLS ROYCE '26 touring. This car is all new & guaranteed. Equipped with my late model high efficiency motor. The most beautiful car for sale in the city. Terms & trade. 1115 S. Hope.

STUDEBAKER Touring, 1926, 5-passenger, refinished Duco. Looks & runs like new. $375. HOWARD AUTOMOBILE CO. OLIVE ST. USED CAR DEPT. 1232-36 So. Olive. VAndike 5122.

STUDEBAKER special 6 touring, 1925, a perfect car. $1195. 1901 Pico.

STUDEBAKER 1924 light 6 touring car, a real buy for only $445. 4507.

STUDE. "big 6" 1924, 7-pass. Duco finish. Bargain at $495. Terms. 1228 S. FIGUEROA.

STUDE. stand. 6, dup. phae. R. on. 1428 S. Figueroa.

STUDE. '23 spec. lots extra, good tires. $150 down. 50 S.

STUDEBAKER '23, special 6 touring. $125. Call 1441 Lodi Pl.

STUDE big 6, '24. Perfect, shields. Sac. $475. Or

TEMPLAR Tour. Duco paint, tires A-1 mech. $450. 1901

WILLYS-ST. CLAIRE 1921, with motor A-1 condition, new enamel, rubber, a good buy, sold immediately, for cash.

WILLYS-KNIGHT '24 touring, good condition, very known as Duco, many fine extras. Will give terms. 1240 S. Figueroa st. VAndike 0789.

WILLYS-Knight, 1924, standard brand new throughout, new tires, extras, see to appreciate, $495. 1918 S. Hope st. DU. 1787.

"Master Six" touring, 1926, new, done, tail easy. HOWARD AUTOMOBILE CO., 1232-36 So. Olive. VAndike 5122.

NEW Pierce Sport Phaeton, 1926, 7-pass., Duco, extras, must sell at once. Will sacrifice for cash or trade. Owner leaving Texas. 1245 Bonnie Brae. Open Eves.-Sun.

Roadsters for Sale

BUICK Master 6 roadster, 1926, looks and runs like new, good rubber, Must sell at once. $495. 1245 Bonnie Brae.

BUICK roadster, 1926, new, completely overhauled. Sacrifice, $495. 1910 S. Hope.

BUICK RDSTR., '25. Fine, Willys-Knight Roadster.

CADILLAC "61" ROADSTER. Priced below $1200. Driven only 19,000 miles and in exceptionally fine condition. Beautiful new paint & enamel, perfect wood & wire wheels, wind wings, etc. Very easy terms. SKELTON MOTOR CO. 1240 S. Figueroa. WEstmore 5012.

CADILLAC Roadster, 57 model, special Duco finish, new tires, other extra. Looks & runs like new. Will sacrifice. Easy terms arranged. 1245 Bonnie Brae.

CHANDLER late '25 roadster, Custom body, shocks and balloon tires, new paint, like new inside & out, new top & tires, etc. Like new in every respect. Must sell at once. Terms. 1222 S. FIGUEROA.

CHANDLER ROAD. 1926 balloon tires, fine for sport use. Terms. 1110 S. Flower.

CHEVROLET 1923 roadster, in good condition. A real buy for only $125. HOWARD AUTOMOBILE CO. 1232-36 So. Olive. VAndike 5122.

CHRYSLER roadster, 1926, like new, Duco finish, balloon tires, Rex cab, $425. 2 to select from. 1245 Bonnie Brae.

CHRYSLER roadster, 1926, Duco finish, balloon tires, Rex cab, $425. 2 to select from. 1245 Bonnie Brae.

CHRYSLER roadster, 1926, privately owned, 5,000 miles, like new, $495. 1245 Bonnie Brae.

CHRYSLER "6-70" Road. ster, just like new, $495. 1245 Bonnie Brae.

CHRYSLER roadster, 1926, 5,000 miles, like new, $495. 1245 Bonnie Brae.

CHRYSLER roadster, 1926, Owner, 1930 S. 7TH ST.

CHRYSLER rdstr., '25, 1245 Bonnie Brae.

DIANA Line Eight Speed Roadster, 1926, 7-pass., latest car. Looks & runs like new. Has many extras. Must sell at once. Terms arranged. $150 down. 507 S. Flower.

DODGE business sedan late '24, excellent condition, good rubber, $600. Phone 53A, San Gabriel.

DODGE sedan '25, original finish, good tires. (Bargain price.) $75 down. 1101 W. Pico.

DODGE '25 special sedan, 5 balloons, bumpers, guar. $275 dn. 120 S. Fig.

DODGE BUSINESS SEDAN. Late '25. Sac. $495. Private party. EM. 7650

DUSENBERG 4 PASS. SEDAN A-1 cond. throughout. Price $3500. Phone Whitney 2436.

DUNHAM for FORDS

Ford Dlr. Used Car Dp. 1918 S. Main

FORD tudor '25, driven little. Like new, equipped with Rockstall axle, shocks, snubbers, speedometer, spare tire, etc. $450. FELIX CO., Chev. Dealers. 1065 S. Olive.

FORD '26 mod. 4-door sedan $500. Pianator Trans., balloon tires. A1 shape. Terms. 1224 S. OLIVE.

FORD 1924 4-DOOR SEDAN. $385. Terms. 755 CENTRAL.

FORD sedans, 1 at $265, $285 and $700. Nites & Suns. 2240 S. Fig.

GARDNER Line Eight Brougham, '26. Looks brand new. Has bumpers, disc wheels & other extras. Must sell at once. Will accept cheap car on trade. Terms. $265 down. 507 S. Flower.

GARDNER 6 sedan, 1926, 9b-day guar. $1195. tms. 1933 W. 7TH ST.

GARDNER 8 Imp. sed. Brand new. Big disc. Terms. 1201 S. Figueroa.

HUDSON Brougham, 1926, very latest series, practically brand new car. Only driven 900 miles. Has bifex bumpers & other extra equip. Must sell immediately. Liberal terms arranged. $385 down. 507 S. Flower.

HUDSON SEDAN

Newly painted, spare tire, trunk rack, two bumps, motometer. Looks and runs like new. $175 down. 909 SOUTH OLIVE

HUDSON sedan, late ser., beautiful closed car. Finance Co. car. Nac. $465 & arr. terms. 1049 S. Flower.

HUP 8 sedan, positively like new. Only driven 2600 miles, balloon tires & fully equipped. Guaranteed. Terms. HUPMOBILE NEW CAR DEPT. 1809 S. Figueroa. Open Eves.-Sun.

HUPMOBILE Coupe Sedan, latest 1924 model. Has bal. tires. Duco fin., other exts. Must sell at once. Terms arranged. $185 down. 507 S. Flower.

JEWETT '26 mod. big 6 de luxe sedan, cannot be told from new, fully equipped, trunk, bumpers, etc. $700 dn. $45 per mo. 50 gal. gas free. 1223 S. FIGUEROA.

JEWETT de luxe New Day sedan, only run 60 mi. Same as brand new. $1085. 1628 S. Figueroa. WE. 6779.

JEWETT De Luxe Sed., new, 90-day guar. Big dlr. Terms. 1201 S. Fig.

JEWETT '26 sedan, new, $1025, tms. 1933 W. 7TH ST.

JORDAN Line 8 Sed. '26, 5-pass. latest car. Looks & runs like brand new car. Has many ext. Must sac. immed. Will accept cheap car on trade. Easy terms arr. on bal. 507 S. Flower.

LINCOLN SEDANS

'25 series 5-pass. Brunn sedan.
'25 series 4-pass Judkins sedan.
'24 series 4-pass Judkins sedan.
'24 series 4-pass Judkins sedan.
Every one in A-1 condition. All guaranteed and priced right.
HARMON & ATWOOD
2144-6-8 West Wash. EMpire 7944.

LINCOLN 1925 7-PASS. SEDAN. High radiator & new large fenders, new paint & tires, guaranteed by STEPHEN S. NERNET, LINCOLN DEALERS. 1312 No. Vine. GL. 0105

LINCOLN 1922 SEDAN. Fleetwood body, new tires, paint & overhauled, $535 down, will trade 7th and Bixel. DN. 1149.

LOCOMOBILE TOWN CAR MODEL 48, SERIES 9. Practically new, driven about 5000 miles, in excellent condition. Cost new about $12,000. Will sacrifice for immediate sale. Terms. JOHN H. PARKER 3136 Wilshire Blvd. DR. 4091.

LOCOMOBILE Jr. 8 Brougham, 1926. Looks and runs positively like brand new car. Driven very little. Willing to sac. at trem. disc. of over $730. Accept cheap car on trade. Easy payments on balance. 507 S. Flower.

MARMON sedan, model 74. This car is in new car condition throughout, excellent balloon tires, spare and full equipment. Only $675 down. CHRYSLER-GREER-ROBBINS, Dist. 1015 So. Figueroa. WE. 2175.

MARMON '23 SEDAN

Wonderful value & service. A high grade car. $425 down.
DON LEE
FIGUEROA AT PICO. WE. 8795.

MAXWELL '26 sedan, $695. Can be sold from new. Guar. KELLY KAR CO., 1334 S. Figueroa.

NASH Advanced 6 Sedan, 5-pass., '26 model. Original finish looks brand new. Has five wire wheels and guarantee or extras. Must sell immediately. Accept cheap car in trade. Paymts. arranged. $785 down. 507 S. Flower.

NASH '26 7 PASSENGER SEDAN AT A SACRIFICE
Perfect mechanical condition. Beautiful finish. Will sacrifice.
ALLEN L. LEONARD CO.
1202 S. HOOVER. BE. 7680.

NASH '24 CABRIOLET SEDAN
Keller Kar Co. 1334 S. Figueroa.

NASH Sedan, '27 lite 6, never run. $1065. $250 dn. 18 mo. 1532 W. 7th.

NASH sedan, '25, 5 balloons, bumpers, trunk, guar. $375. 1933 W. 7TH ST.

OAKLAND 1926 SEDAN
Excellent coach and mechanical condition. Exceptional buy.
W. L. COOK. 1125 S. Olive.

OVERLAND sedan, '25. $850. Fully equipped, like new. Terms. BOZZANI Motors, 1101 S. Figueroa.

OVERLAND SIX DE LUXE SEDAN. LATEST MODEL. PRACTICALLY NEW CONDITION. OWNER, COLORADO 4884.

OVERLAND 4 sedan, '25, $850. Fully equipped, like new. Terms. BOZZANI Motors, 1101 S. Figueroa.

PACKARD 6 Sedan, 5-pass., late model. New balloons, bumpers, every extra. $400 dn. 1911 W. 7TH ST.

PAIGE '26 de luxe sedan, 30 days old, repossessed, full equipped, only 1500 miles, big discount. Terms. 50 gal. gas free. 1223 S. FIGUEROA.

PAIGE De Luxe Sedan '26, new 90 day guar. $1450 dn. 1933 W. 7th.

PAIGE DE LUXE SEDAN NEW. Never driven. Fully equipped. Guar Big disc. $475 dn. 1201 S. Figueroa

REO — REO — REO

NOT ONE
AMERICAN CAR LASTS AS LONG AS REO
NOT ONE
DO YOU REALIZE WHAT THIS MEANS TO YOU AS A USED CAR PURCHASER or USER — "AP-PROVED REO" WILL GIVE YOU MORE ECONOMICAL SERVICE THAN ANY NEW CAR. RIDE IN COMFORT. REFINISHED LIKE NEW.

ALL REOS ARE RECONDITIONED

1926 ANNIVERSARY SEDAN $1195
1926 4-P. COUPE DE LUXE 1375
1924 SEDAN BEAUTY 950
1926 SPORT PHAETON 795
1924 T. C. (MANY EXTRAS) 725
1924 T. C. SPECIAL DE LUXE 795
1924 4-P. CPE. BAL. TIRES 850
1923 PHAETON, SPT. MODEL 625
1922 T. C., NEW TIRES 450
1921 T. C. DRIVEN 4200 — A BUY. CALL FOR DEMONSTRATION. EASY TRMS. LIGHT CAR IN TRD.

REO MOTOR CAR CO. OF CAL.
USED CAR DEPT.
422 W. 12th. Open Eves. & Sun.

RICKENBACKER '23 sedan, new Duco, good rubber, perfect cond. $735, easy terms. 3440 S. Figueroa. HU. 3665-J.

RICKENBACKER Sedan, 1923 ser. Upholstery & fin. part. Looks br. new. Has extras. Will sac. for $785. Easy payments on balance. 507 S. Flower.

RICKENBACKER '25 brougham, sedan, take up old contract. $65 mo. 200 W. PICO.

STEARNS 6 SPORT SEDAN
Refinished like new. Balloon Duco, bears 5 new balloon tires and new seat covers, renewed mechanically. A $4000 car for considerably less than list price. $1450 or trade. Lynn C. Buxton. 1638 S. Figueroa. 30 YEARS OF HONEST DEALING.

STEARNS BIG 6 '23 SEDAN, 4-door new Duco paint, good tires, mech. and in wonderful condition. Lincoln Dealer. 1213 VINE. GL. 0596.

STEARNS-Knight, 1925 brougham de luxe in perf. cond. Must sacrifice this most beautiful car at astonishingly low figure. 6425 Hollywd. Bl.

STUDEBAKER SPEC. 6 SEDAN
1924. Excellent all other numbers, front and rear. Disc wheels. Hoodley shocks, etc. $895. Easy terms.
W. L. COOK. 1125 S. Figueroa.
20 YRS. OF HONEST DEALING.

STUDEBAKER stand. phaeton, 1926. Can be handled for $150 down. Sacrifice for quick sale. Call GL. 5630 after 6 p.m.

STUDE. Spec. "6" Brougham. Only driven 5700 miles, practically new, fully equipped, Gaul gear and drive. Hill & Snyder, 1237 S. Fig.

STUDE Stand. 6 sedan, '25, $1095. Lovejoy shocks, bumpers, spare. 1625 S. Figueroa. WE. 6779.

STUDE BROUGHAM '25, SPEC. 6. LIKE NEW. GUAR. PRICED RITE. WILSHIRE MTRS., 974 S. WBTN.

STUDE. SEDAN, LATE. $525. Light 6. A-1 cond. 1220 So. Figueroa

WILLYS-Knight '25 coupe, original finish, like new, guar. Only 1600 miles, big discount. Terms. 50 gal. gas free. 1223 S. FIGUEROA.

WILLYS-Knight '25 sedan, 7-pass., 70 sedan; this is that wonderful new model. Only run 4200 miles, has complete equipment of extras. Cost new $1324. Will take $1425 and consider trade.
1230 So. Figueroa st. VAndike 0789.

WILLYS-Knight Sed., late '24, 5-pass. Looks & runs like new. Has spec. fin., disc whls., bal. tires, bumpers & other extras. Must sell at once. Trms. arr. $185 dn. 507 S. Flower.

WILLYS-KNIGHT '25 coupe, like new, many ext. Taken on trade. Willing to sac. at a great big trem. disc., easy terms arr. 507 S. Flower.

WILLYS-KNIGHT '24 sedan, finished in Star blue, guaranteed. $795. 3921 S. CENTRAL AVE. Cor. 40th st. HUmbolt 3611.

STANDARD make sedan, cost $4000 new, run less than 6 months. In perfect condition. Will sell for $2500. Will consider part trade and terms. Address K. box 214, Times Office.

HAVE new Pierce-Arrow series 80 sedan. Can sell at fair price, new guarantee. Apply PIERCE-ARROW Dealers, 417-19 Los Feliz Rd. GLen. 4479.

Coaches for Sale

BUICK Master 6 Coach, latest 1926 series, looks brand new, has many extras. Sacrifice at once. Easy tms. arranged. $285 dn. 507 S. Flower.

CHEV coach, '26 mod., V driven only a few miles. Big dlr. discount. FELIX CO., Chev. Dealers, 1065 S. Olive.

CLEVELAND Coach, latest 1925 model. Driven very little. Looks positively brand new. Willing to sac. for $785. Easy payments. 507 S. Flower.

CHRYSLER 70 coach, '26. Equity. EM. 8740. 2527 W. Washington.

ESSEX COACH. LATE 1926. SMALL COST. FINEST CONDITION MECHANICALLY. LOTS OF EXTRA EQUIPMT. SAME AS NEW CAR. ONLY $468. TERMS. 942 SO. HOPE STREET.

ESSEX COACH. $545. ON TERMS $178 DOWN. HAS WIPER, MOTOMETER, FRONT & REAR BUMPERS. EXTRA TIRE.
942 S. HOPE ST.

ESSEX coach, '26 model, looks brand new, has bumpers and other extras. Must sell immediately. Willing to sacrifice for $495. Terms arranged. $125 down. 507 S. Flower.

ESSEX SPECIAL COACH

Trunk, two bumpers, spare tire, many other useful extras. You should see this wonderful car. Terms arr.
909 SOUTH OLIVE

ESSEX coach 1 mo. old, must sell my equity of $850 for $150. No trade MRS. GANNON 1854 Ivar Avenue. Ph. HE. 9517.

ESSEX '25 coach, 5 new o'size balls, Motor just chld., disc wheels, extras. Like runs like new car. Priv. owner. Sac. for $525. 3972 S. Vermont.

ESSEX 4 COACH. 1923

Good car reasonably priced, terms or trade. No brokers. WILLYS-KNIGHT, Dealers, 10th & Olive.

ESSEX coach, '26, like new, full equip. Owner leaving town. WA. 1369.

ESSEX '24 COACH. $495

Like new, many extras, guaranteed. Kelley Kar Co., 1334 So. Figueroa.

ESSEX 4 coach, '23, $150 dn. Balance 12 mo. 1933 W. 7TH ST.

ESSEX o'ch., 25, new tires, stl. whls. bumpers, guar. $145 dn. VA. 4821.

AUTOMOBILES, ETC.—Miscellaneous

Coaches for Sale

ESSEX 4-CYLINDER '23 COACH. VERY CHEAP. PRICE $375. S. NERNEY, LINCOLN DEALER. 1213 No. Vine. GL. 0505.

ESSEX coach, '25, very clean, could not run better, bumpers, spare tire, etc. $495. FELIX CO., Chev. dealers. 1065 S. Olive. Always open.

HUDSON COACH
VERY BEST CONDITION
VERY LATE MODEL
$845 WITH EXTRAS. TERMS
942 SO. HOPE ST.

HUDSON COACH
$260 CASH
BALANCE TERMS TO SUIT
942 SO. HOPE ST.

HUDSON coach 1926, like brand new throughout. Trunk, bumper, other extras. Going East, $750 cash. Arrange terms. 2809 W. 8th St. DU. 8532.

HUDSON Coach, '26 mod. Looks brand new. Has many exts. Uphols. & fin. perf. Willing to sac. for $755. Easy payments arranged. 507 S. Flower.

HUDSON coach, '26, bought new in Nov. Driven little, looks very good. Runs like new. Priced low. FELIX CO., 1065 S. Olive.

HUDSON coach, '25, A-1 thruout, original fin., bumpers & other extras. $795. FELIX CO., Chev. Dealers. 1065 S. Olive. Open Sun.

HUDSON '26 COACH. NEW $695.
Keller Kar Co., 1334 S. Figueroa.

HUDSON coach, 1923. A good one. Some used later in wheel tractors. THE MACK-WOOLRIDGE CO. 219 N. LOS ANGELES. TU. 2539.

IND-hand tractors, Fordsons, $150; 20-30, $200. Rebuilt Wallis, $650. Int'l., $100. L. A. IMPLEMENT CO., 200 No. L. A.

HOLT 45 case 12-20 less than a year old, priced very low. 114-116 NO. LOS ANGELES ST.

$20,000 IN TRACTORS, $300 to $600 each while they last. 2240 SANTA FE. AD. 0372.

PETS—LIVE STOCK

HORSES, MULES, CATTLE—Goats for Sale, Exch., Wanted

Horses and Mules

FOR RENT—Good work mules, any number you want, also complete grading outfit. Road rollers, dump wagons, graders and water wagons. Office & yard, San Fernando Road & Broadway. Phone Glendale 1280. Phone 0284.

PHONE YOUR WANT-ADS TO THE TIMES. NO CREDIT ARRANGEMENT NECESSARY. COURTEOUS, EXPERIENCED AD-TAKERS. DAY AND NIGHT WILL HELP YOU WITH YOUR COPY. IF DESIRED. MEtropolitan 0700.

POLO CLUB SALES STABLES for sale or exchange, always a nice line of English and Western saddle horses, polo ponies, Shetland ponies & gentle kids, mules. 2047 E. 25TH ST. HU. 8993.

WANTED—Pony for child, must be safe, gentle and high class. HE. 8026.

Goats, Milch, Etc.

FOR SALE—Toggenberg goat, milking over 2 quarts, $25. 345 N. ALTA VISTA AVE., Monrovia.

POULTRY AND SUPPLIES—Pigeons, Rabbits, Dogs

Poultry and Poultry Supplies

69 FELECIANO W. hens, 85c. Peacocks or cocks, $2.50. Phone Van Nuys 339-J-5.

POULTRY WANTED ALL KINDS. Will call anywhere. STAR POULTRY. 1250 Call 2nd st. HU. 0454

75 PAIR RED CARNEAUX PIGEONS SPECIAL $1 PR.
2546 FLORENCE. DE. 6293

FOR SALE—20 Ancona pullets, 4 mo. old, no culls. Pr. $1.25. Sign on Olindo ave., Roscoe, Cal.

POULTRY WANTED, all kinds, will call anywhere. POULTRY. 2923 S. Hope st. AT. 6263.

5000 REDS, 15c. Catalog. Cook Chick Ranch, 1737 Valley Blvd. Alhambra

PULLETS, yr. old, will sell cheap. 1245 Bonnie Brae. Boyle Hts.

500 W. L. pullets, 10 mo. McFarland str. 224 W. 83rd st. TH. 1768.

Rabbits, Hares, Etc.

WANTED — 15 MEN OR WOMEN
Over 45 years old
Who are honest & want to get ahead
Have a little capital & want to engage in a pleasant & profitable business.
2 hours' work per day.
Out-Door Life
Clean-Cut Proposition
No canvassing or selling
Sponsored by reliable party.
Address X, box 415, Times Branch Office. Full particulars.

SPECIAL. We will sell any Chinchilla including bred does and does with litters at half price. Also New Zealand Whites. First come will get the pick, all stock pedigreed. FREEMAN'S. 527 Manzanita, Sierra Madre.

250 FLEMISH N. L. Amer., Blues. Forced to sell. 3636 Juniper st., Graham dist.

GRAY & white Flemish Giant does & bucks, cheap. 1454 E. 76TH PL.

RABBITS and hutches Call Sun. or wk. days after 5:30. 7685 W. 83rd.

RABBITS, 75 does, 125 young. From 1 to 5 pounds ea. 2030 West Pico.

HUTCHES Factory open Sunday, 2050 Long Beach ave. Dr. E. 20th. L. A.

RABBITS, all breeds, bucks, bred does $2.50. Guar. 14020 S. WESTERN.

PETS AND SUPPLIES—For Sale, Exchange, Wanted

Birds

WANTED—Lady-Gould males & Zebras. Johnson's, 5818 Carlton Way.

Cats

PEDIGREED Persian kittens, $6, 1769 W. 36TH PL.

PEDIGREED Persian cat & kittens, 2054 1-4 N. VERMONT AVE.

PERSIAN kittens, pr., price, Males at stud, 1123 W. 84TH ST. TO. 8481

Dogs

WIRE-haired fox terrier pups, sired by winner of last Pasadena show. Males $60, females $45. 1361 N. COLUMBUS AVE., Glendale. Ph. GL. 8008.

DOGS boarded, bathed, stripped, clipped. All breeds for sale. WARWICK KENNELS, Hawthorne. Phone OR. 0295. Hawthorne St.

SANITARY dog houses, runways, inclosures, try-out chains. See our display. Lawn Craft Shop, 8120 SUNSET BLVD. Open Sun. & eves.

BULL terrier pups, ped., show stock, house broke, 1 extra good. 920 E. MANCHESTER AVE. MI. 1446.

GERMAN pol. pup. Sac. Well trained. Can't keep him, make cash offer. 104 E. SLAUSON, Huntington Park

BEAUTIFUL Pekingese puppies, Sired by champion Lon Chaney, also red male, wh. 4605.

REG. Police pups, male, 8 wks. $25. 14746 Rayner st., N. Van Nuys.

COCKER Spaniel pups, ped., $25. 1650 S. NORMANDIE. BE. 9475.

CHOW puppies, best stock, reas. 6716 FRANKLIN AVE. 9750 Hollywood.

BOSTON Ter. pups, 5 mos., beauties, reas. 3778 2nd Ave. RO. 6294.

WIRE Fox Terrier ped. puppies, eligible for registration. OX. 6464.

PED. Boston Terrier puppies, reas. but need room. 1068 N. Hobart. HO. 2481.

FOR SALE—Registered German police puppies. 672 E. 49 st. HU. 4061.

FINE registered pedigreed male police dog, imported. Owner, DU. 8980.

PEDIGREED Collie pups. 1210¼ SO. CATALINA ST., Los Angeles.

WIRE-hair Fox Terrier puppies, 46 N. Grand Oaks av., Pasadena, Col. 1897.

WIRE Fox Terrier, ped. puppies, eligible for reg. OX. 6464.

REG. English pull bitch for sale, 14 months. 2854 COOLIDGE AVE.

WIRED fox terrier puppies, pedig., champ. stock, $25. 1605 W. 9 st.

REAL ESTATE

HOUSES—For Sale

Miscellaneous

$3000 UNDERPRICED
A THATCHED ROOF ENGLISH
With 7 rooms, gas furnace, beautiful sunroom. It is located in the CREAM OF WILSHIRE. Near 1st & Van Ness and is one of the MOST ATTRACTIVE small homes in the entire city and landscaped to a queen's taste with wonderful trees and flowers. It is a real buy at $12,750.
GLENN & SMITH
632 South Western Avenue
WA. 9371. Phones WA. 7274.

$1700 DOWN PAYMENT
Double bungalow sacrifice on North Milton Ave. Worth $12,500. For quick sale $9500. Ask for Mr. Jacobs, with
FORD & BECKER
807 S. Western. DUnkirk 1000

$20 SO. OXFORD
A LOVELY TWO-STORY HOME FOR PRICE OF A BUNGALOW

A splendidly located 12-room home amid residences costing fortunes.

There are 3 master bedrooms, lovely sleeping porch, radio room and a children's play-room upstairs. Lower floor has living, dining, breakfast and sun rooms, white kitchen, pass pantry & maid's room & bath.

Ample ground space for magnificent garden, tennis court or pool.
CALL MR. MONTROSE

BEAUTIFUL ENGLISH HOME
In New Windsor Square. 10 rooms, 3 baths, lawns front and rear, beautifully landscaped. Price $35,000. CALL THOS. DONAHUE

JAMES J. DONAHUE
Wilshire corner Western. DR. 4951.

CLOSING EASTERN ESTATE
The ADMINISTRATOR instructs us to make an immediate sale of a FALATIAL 2-story residence, located one block from WILSHIRE BLVD. in a HIGHLY RESTRICTED residential section, 12 rooms, 4 master bedrooms, 3 elegant bathrooms; unit heating system; sanitas walls; fully tiled kitchen; 3 handsome BATCHELDER TILE FIREPLACES; chauffeur's quarters; beautiful grounds. Shown by appointment only.
GLENN & SMITH,
632 South Western Ave.
WA. 9371. Phones WA. 7274.

$6200 CASH
BUYS
$7700 EQUITY
2-STORY
5 ROOMS
2 BATHS
FRIGIDAIRE
MAHOGANY TRIM
QUARTERED OAK FLRS.
6610 WEST 57TH ST.
OWNER
6634 WEST 57TH ST. OR. 9361.

$20,000 $20,000
BETWEEN WILSHIRE & VERMT
9 ROOMS. 2 BATHS
This is the only residence between 4th & Wilshire Blvd. 60x180 that can be sold for cash or terms to low figure. It is situated among fine 2-story houses on a lot commercially worth $200 foot and when the zoning is changed it will go to $500 per foot.
GLENN & SMITH
632 South Western Avenue.
WA. 9371. Phones WA. 7274.

MUST HAVE
$10000 CASH

TOTAL PRICE, $42000.
Balance easy terms. Wonderful 6-room home. This is a real home, with shrubs, lawn, and everything to make life worth living. Owner must leave for the east and has priced it way below value. This is an opportunity that you seldom find. Call owner, Vandike 6555 or TH. 0506.

NEW WINDSOR SQUARE
$23,000
BEAUTIFUL SPANISH CORNER
WORTH $35,000.
This is the best buy we have had on Windsor Square in years. A large house," but everything a good home should have for a small family. Call MR. KELLS.
KELLS & GRANT,
Wilshire at Western.
DUnkirk 2000.

$12,500. A REAL BUY. $12,500
60x125. Zone 3 B.
Owner leaving the city and MUST SELL quickly. Well built mahogany finished 6-room home, with 4 bedrooms, tiled bath, separate cabinet shower, basement with gas furnace and automatic water heater. The lot alone is worth $7,500.
GLENN & SMITH
632 South Western Ave.
WA. 9371. Phones WA. 7274.

833 S. WINDSOR BLVD.
OPEN FOR INSPECTION DAILY
2 TO 5 P.M. 7 TO 9 P.M.
Beautiful 2-story Spanish. 4 bedrooms, 3 baths, patio.
PRICE $24,000.
For further information call or see
A. E. HAUTER, with
KELLS & GRANT.
Wilshire Blvd. at Western ave.
DUnkirk 2000.

WINDSOR DIST.
NEAR LARCHMONT-BEVERLY

Owner of this delightful 6-rm. Span. st. home is leaving for east and must sacrifice this property. This is your opportunity.
REAL BARGAIN.
DIPPELL-WALLACE-BERMANT
241 N. Larchmont. HE. 3329.

BEST BUY IN CITY
Beaut. 6-rm. English bung., high corner, view lot, near Grade & new $850,000 high school.
2 blks. west of Western ave. on 79th st. Finished to the minute. Hdwd. throughout, tiled bath, garage, large dble. garage, only $10000 cash, bal. like rent. Price $8200. Cor. 79th st. & Van Ness ave. M. E. Green, owner & builder. VE. 7924.

$250 CASH
and easy monthly payments on substantially built 6-rm. stucco bungalow, desirable location.
DANIELS & WESTFALL.
402 Edwards & Wilcox Bldg.
Trinity 0426.

NO Beverly bargain like this; beautiful bungalow, must be sold. N.E. cor. Third st., 120 feet on the major highway; big land profit coming; delicious with 3 big bedrooms, automatic heat., splendid cor. home; best of finish; $4250 cash, easy terms. 302 LA FERE DR., cor. 3rd st., bet. Fresno Rd. and Doheny Dr. Ph. OX. 6464.

449-SO. McCADDEN PLACE
Open for inspection today. Spanish house. Large east-front lot. Beautifully developed. Owner leaving town and reduced price several thousand dollars to make quick sale. $7,750. TERMS.
CLINCH & THURTLE
Western ave. at 4th. DR. 2349.

$5500; ONLY $250 down, 5 room stucco, in beautiful Huntington Park, just off South Huntington Dr., 5 miles from L. A., City Hall. Quick car service & close to schools. Drive to
ALHAMBRA SECURITY CO.
8370 S. Huntington Dr. OA. 3273

NEAR BEVERLY & WESTERN
$9,750
English stucco bungalow, 6 rms. & sleeping porch. Underpriced $3000. Owner must leave. $3,250.
DYER & SON, Realtors.
850 N. Western ave. Holly. 8245

UNTIL SATURDAY NIGHT TO TELEPHONE YOUR SUNDAY ADS TO THE TIMES. DO IT FRIDAY OR EARLY SATURDAY. 7:30 P.M. IS OUR HOUR FOR ALL CLASSIFICATIONS. MEtropolitan 0700.

FORECLOSURE
5-rm. new stucco bung. on 93rd, near Main. Owner will take $750 for his $2500 equity. Full price $3750. $500 cash, $25 mo. or I lose all. KRIS MORTGAGE CO. 311 N. Reno. DU. 1699.

FOOTHILL HOME
Tile house, 7 rooms, 2 sleeping porches, 2 garage bearing fruit trees; million dollar view, healthiest location in U.S. $5500 cash. 40 E. LAUREL AVE., Sierra Madre.

NEW DUPLEX
5 large rooms and breakfast room, each. 4217-19 W. 6th st. ½ block W. Fairfax. Price $19,750, terms. Owner. OR. 8375. BR. 4546.

EARLY CALIFORNIA 7 rooms, 2 baths, tile patio, outside fireplace. 1045 S. BURNSIDE.
A dream, you will like it. Owner, WA. 4207.

EARLY CALIFORNIA 7 rooms, 2 baths, tile patio, outside fireplace. 1045 S. BURNSIDE.
A dream, you will like it. Owner, WA. 4207.

618 N. GARDNER AT MELROSE.
The last word in modern bungalow construction, 7 rms., 2 tile baths, unit heat., at $11,000. Cannot be beat. Open daily 2 to 5 p.m.

BEVERLY Hills real buy. New English 5-rm. bungalow. Best neighborhood. Near car and school. $500 will hdle. 322 N. Swall Dr. ME. 6398

1194 WEST 37TH ST.
BARGAIN
9 rms., 3 baths, 70x141.
Mr. Grover, TR. 0451. Res. HO. 6557

PRICE $2000, cash $1500, $10 mo., forced sale, 5-room unfin. house, garden lot, 85x150, rm. for duplex. 15 min. to Bdwy. 3284 SCARBORO.

LOT 50x200, 5-room unfurnished house, 9 miles from P.O., $250 cash, full price $2750, easy payments. ALHAMBRA 2074-W.

NO down pymt., only $70 mo., buys beaut. new 5-rm. Spanish bungalow. 2650 Dunsmuir, 2 blks. W. of end Adams st. car. Owner, RO. 0032.

WHY WAIT A MONTH ON YOUR ESCROW? SECURITY TITLE COMPANY, 105 N. Broadway. TR. 2733. 5 DAYS' ESCROW SERVICE.

GENUINE Spanish, 6 large rms., 2 bdrms., beaut. landscaped, priced to sell, $10,500. 905 S. Stanley ave.

6-RM. stucco bung., North Hollywood Blvd. Sacrifice at $13,750. Phone GL. 8005.

SACRIFICE $500 down, stucco, 5 rms. and breakfast rm., gar. $5300 No agents. 4264 Burwood ave. WH. 8098

$100 CASH, new 2-sty. 6-rm., 3 bedrms., 2 baths. Price $8500. Located 850 3rd st., Beverly Hills. OX. 6479.

HOUSES—For Sale

Miscellaneous

$18,500 $18,500
2-STORY RESIDENCE.
LOCATED ON POTENTIAL BUSINESS CORNER with 140 frontage; near Wilshire Blvd.; west of Western at the intersection of 2 PAVED MAJOR BLVDS. We predict this CORNER will triple in value within the next 5 years. In the meantime you can have a fine 2-story residence with 4 corner bedrooms; living room 25 ft. long, dining room paneled in beautiful hardwood with satin finish; breakfast room; tiled bath. This is the GREATEST speculation of the year.
GLENN & SMITH,
633 South Western Avenue.
WA. 9371. Phones WA. 7272

SEE THIS TODAY
2-STORY ITALIAN RESIDENCE
6227 LINDENHURST DRIVE
This beautiful home has just been completed. There are 3 bedrooms, 2 baths upstairs. Maid's room and bath downstairs. Frigidaire ice system. Price $17,500. The house is located 3 blocks north of Wilshire and one block west of Fairfax. Call DUnkirk 4400 for further information.

BY OWNER
WILSHIRE DISTRICT

If you want a nearly-new stucco house of 5 rooms, inc. 4 bedrooms, 2 tiled baths and 2 showers, that is close to stores, shops, theaters, transportation, churches & schools, yet away from the noise, for $4000 less than owner's cost, on terms as easy as rent, do not fail to see

OWNER MUST SELL BY AUG 1.
PRICE REDUCED $1500
$24 North Melrose Hill
Three blocks east of Western avenue, 6 rooms, 3 bedrooms, 1 bath, 60 feet frontage. At $12,500 this is a real buy. For appointment and information see

HOLLYWOOD—For Sale, Ex., Wanted, To Let

HOLLYWOOD HILLS SNAPS!

These delightful hillside homes offer the most promising investment in Hollywood today. This is your opportunity to see a group of homes in order to select that which best pleases you.

Spanish home, city view, 9 rooms, 2-car garage. Lot 75½ ft. front. $12,000. Terms.

Beautifully designed Spanish home on lot 60 ft. frg. 5 rms., 1-car garage, landscaped. $13,500. Terms.

Mediterranean type home, 5 rms., 4 bedrms., 2 baths, 2-car garage, lot 175 ft. frg., landscaped. $18,500. Terms.

French-Norman, very artistic, 6 rms., 3 baths, 2-car garage. 73½ ft. frg. $19,500. Terms.

Spanish home on large level lot, mountain view, exceptional 6 rms. and finish. 7 rms., 3 bedrms., 2 baths, fine tiling & decorations; complete in every detail. $26,500. Terms.

HOLLYWOODLAND, 2690 N. Highland Drive. Phone HO. 1246.

$5000 UNDERPRICED
Beautiful 12 room stucco duplex. Living room 18x23. Cathedral ceiling, beautiful studio windows, 3 bedrooms, all in, hdw. floors. 2 large bedrooms, beautiful breakfast room, all tile bath with shower, all tile kitchen drain and backboards, automatic water heater, large lot, beautiful shrubs, sprinkling system, double garage. Located very best section of Hollywood Blvd., central Hollywood. Terms $5000 cash, bal. $75 mo., including int. Income $126 mo. For inspection call 1246½.

ENGLISH RESIDENCE
On quiet street overlooking 32-acre estate of late Arthur Letts.

Six rooms with sun porch and breakfast room, also complete single apt. over double garage, which may be rented for small or chauffeur's income. Living room is spacious, with high ceiling. Mortgage for 3 years at 7% if desired. Value now $12,000. Price $12,000 and terms if desired. See it today. 1975 N. Alexandria st.

BARGAIN HUNTERS
TUNE IN ON THIS
Lee Hills owner moving, in fine condition, one block from Los Feliz. Near Vermont cars. Three bedrooms, tiled bath with shower rm., the lot alone is actually worth the total price, size 50x150. Act fast this week; only $10,500. Call 1975 N. Alexandria st.

OPEN FOR INSPECTION
3 splendid corner bungalows. 3 Norman type and 1 Spanish type. Each 5 rms., bath, dbl. garages, beautiful lawn and shrubs. Might consider well located lot or Beverly Hills property. 1 block cor. of Gregory Way and Swall Dr., 2 blks. W. of Fruess Rr., Beverly Hills.

JOHN A VAUGHAN CORP.
1305 Wilshire Blvd., Rec. Hills. Cor. Canon Dr. OX. 5168.

JUST OFF BEACHWOOD DR.
NO. OF HOLLYWOOD BLVD.
HOME & INCOME
New modern 6-rm. Spanish stucco with large sunroom adjoining. Will accept diamonds, automobile, lot or trust deed for part of $4750 equity.
CLEM PAINE
1203 Beachwood Dr.
GR. 8281. GR. 9274.

MUST sell my new home, just built and never occupied, in West Hollywood. Large living-room with fireplace, large dining-room, breakfast room, kitchen, tile sink, 2 bedrooms, one tile bath room and one tile shower bathroom with toilet; double garage, concrete drive. Stucco with tile roof. East frontage. Price $12,500; terms. Address HX. box 413. Times Office.

A POSITIVE SACRIFICE
5-rm. modern, English bungalow, N. of Santa Monica Blvd., on Sycamore Ave. Some $1,000 worth of work done. Beautiful condition throughout; only $1500 cash, bal. $50 per mo. including interest. Total price $7350. Title of California Realty Co., 307 GUARANTY BLDG., HE. 6486.

HOLLYWOOD
View home above sunset, one acre corner lot. 7 rooms Spanish stucco, 3 bedrooms, basement, furnace, double garage, 2 baths with shower. Building cost $8000. All for $12,500. Wonderful buy.
JAMES REALTY CO.
GR. 0601. 6735 Sunset. GR. 9402.

OVERLOOKING the Glendale Valley & adjoining adjacent mountains. We have a commanding view in a lot bordering on Griffith Park. This lot is 95x200 ft. deep with all improvements in & paid. Level and well treeded with live oaks. OL. 6716.

HEART OF HOLLYWOOD
Make offer, action wanted on real bargain in 5 bldg. lots on Hollywood Blvd., central Hollywood. Terms $5000 cash, bal. $75 mo., including int. Income $126 mo. For inspection call 1246½.

BARGAIN IN 2 BLKS.
Hollywood Blvd., 8 rm. mod. stucco bung., Mahogany-sanitas walls. Paved st., dbl. garage. Owner. Owner must sell. 1926 Court, to agts.

BEAUTIFUL new 7-rm. bungalow in Hollywood. Sprinkling system, sewer. Street improvements all paid for. Owner has to sell at $7500. Terms. MR. SCHULTZ, WH. 0173.

EMERGENCY
Simply must raise cash. Give quick buyer biggest bargain in Beverly Hills, Hollywood, Westside, beautiful place and location. WH. 5743.

3 REAL bargain, 5-room new stucco bungalows and duplex, $7250, $7500, $4000 cash; $50 mo. By builder. No agents. Call UN. 5040 after 5 p.m. and Sundays.

MUST see; my 2-story 11-rm. hillside home, new stuc, worth $30,000. My price $20,000; intg. $14,000, bal. mo. No agents. Owner, GR. 0682.

LOT $2500 for 110-ft. view lot $600 restricted. Must be seen. P.O. BOX 691, Hollywood or Phone UN. 4782.

BEAUTIFUL hillside lot in highly restricted West Hollywood dist. Must be seen to be appreciated. GL. 6824.

2 BUNGALOWS on $5000 lot near Warner Bros. $12,500. VA. 9789.

$7500. 1234 N. Normandie. 5 rms. Bg. 125. Apply 6134 Rec. 80. 7072.

BEVERLY HILLS—For Sale, Ex., Wanted, To Let

OPEN OPEN

Here They Are
Just what you have been looking for. Six of the best 5-room bungalows and bungalow-homes in Beverly Hills. These homes have every large rooms each with beautiful hardwood floors throughout and are built true to type by an architect who knows Spanish and English architecture. Come drive out and see them.

933 TO 941 SO. REXFORD DR.

MacGREGOR-HOLLAND
419 Canon Drive.
OR. 6749 OX. 2666

ONLY $21,000
WITH $15000 CASH
TWO-STORY COLONIAL HOME
Nine rooms including 5 bedrooms and two baths; basement, fireplaces, overlooking system, beautiful yard, 20 fruit trees. On 50-foot lot, second block north of Santa Monica Blvd.
IT'S WORTH $25,000
OPEN TODAY
Call MR. KELLEY, with
THE FRANK MELINE COMPANY
469 Canon Drive, Beverly Hills
OX. 6171. Eve., GL. 1522.

HOME SACRIFICE
Must leave for New York at once. My 7-rm. house completely furnished or will sell furniture separately. It will be very much cash to handle. Without doubt this is the greatest buy in a home ever offered for sale in Calif. OWNER, 439 N. Williman Dr., Beverly Hills. OX. 1863.

ARDEN DRIVE
NORTH OF CARMELITA
Large, beautiful, highly restricted residence lot, considerably below market for quick buy.
L. M. FORD & L. K. SMALL, Inc.
139 Petroleum Sec. Bldg. TU. 6134.

12-RM. DUPLEX, $22,500
Positively the best income buy in Beverly Hills. ¼ block S. of Wilshire, 6 rooms each side, 2 bedrms., 2 baths, complete in every detail. Reasonable terms. Better price for cash to mtge. Call MR. PHILLIPS. OX. 6113; eves. OX. 5488.

ESTATE SITE
New York owner instructs immediate sale of his property, unusual and beautiful, located north of Beverly Boulevard, just west of Beverly Hills. Must be seen to really appreciate its unusualness. No brokers. Phone GL. 6750.

JUST DUPLICATE THIS
$15,500
100 ft. residential lot, 2 blocks north Sunset Blvd., adjacent $150,000 estate. Exceptional terms.
BEVERLY HILLS REALTY CO.
471 Beverly Dr. OX. 6122.

BUILDER'S OPPORTUNITY
Choice lot in Beverly Dist. Small payment down. Bal. T.D. and to suit buyer.
JOHN A. VAUGHAN CORP.
1130 S. Beverly Dr.
Near Pico. OX. 6905.

BEVERLY HILLS—For Sale, Ex., Wanted, To Let

$22,500.
PICTURESQUE 7 ROOM SPANISH HOME
on 1½ acre estate north of Beverly Hills Hotel, set in natural grove of live oaks and sycamore trees.
An artistic home built of stone-tile with 16 inch walls, hand made tiled roof, outside balcony overlooking wall, inclosed patio with fountain & an old fashioned flower garden. A running stream with pools and a rustic bridge completes the picture.
7 lovely rooms, including living room 20x17 with big, cheery stone fireplace. Four bedrooms, 2 baths.
Ample space for swimming pool and tennis court.
Will sell completely furnished if desired.
OPEN TODAY
ARTHUR M. KELLEY
Exclusive agent, with
THE FRANK MELINE CO.
462 Canon Dr. Beverly Hills.
OX. 6171. Eve., GL. 1525.

WILSHIRE BUSINESS BARGAIN
Valuable triangle business corner on Wilshire blvd. in Beverly Hills between Beverly Dr. and Santa Monica blvd., with a frontage of 72 feet on Wilshire.
Owner gone east, advises us to sell for $40,000 with $10,000 down. This price is considerably below market value.
See MR. MIGHT, with
THE FRANK MELINE CO.
Cor. Santa Monica & Wilshire Blvd.
Beverly Hills.
OX. 6804 EM. 4491.

ABSOLUTELY UNDERPRICED!
This picturesque English stucco bungalow is easily worth $13,000, but owner is offering it at a sacrifice price of $10,500, for a quick sale.
It has 4 cheerful and inviting rooms, beautiful shrubs and flowers. The location is ideal. Many lovely much higher priced homes all around. Handy to school and transportation. Small down payment. Terms arranged. See Mr. Moss with
KENNETH A. BRAINARD of Beverly Hills, 437 N. Beverly Dr. OX. 1131. Open Sunday.

OPEN FOR INSPECTION
3 splendid corner bungalows. 3 Norman type and 1 Spanish type. Each 5 rms., bath, dbl. garages, beautiful lawn and shrubs. Might consider well located lot or Beverly Hills property. 1 block cor. of Gregory Way and Swall Dr., 2 blks. W. of Fruess Rr., Beverly Hills.
JOHN A VAUGHAN CORP.
1305 Wilshire Blvd., Bev. Hills.
Cor. Canon Dr. OX. 5168.

MAY SOUND RIDICULOUS
PRICE $15,500
A scenic home overlooking new University site and ocean; block off Wilshire Blvd. Beautiful 2-story Mono. tile roof, modern; best construction; call MR. MOSS, OX. 6146. Evenings and Sundays MR. LEIB.

DAVID HANEY, INC.
1926 Wilshire Blvd., Beverly Hills

WHERE CASH IS KING
Cash will speak louder than words in buying this new 9-rm. 2-sty. corner home. Well N. of Santa Monica Blvd. Has 5 unusually large bedrooms, has 3 baths. Exceptionally well built. We know the owner will take less than prospective value of plus what it cost him to build the house. This information cannot be given out by phone. Please write or see it ask for Mr. Draeger, with
LEE & LESTER
OX. 4814. 357 Canon Drive.

ACRE ESTATE
With perpetual view of ocean and Santa Monica Hills. Near new Beverly blvd. 2-3 level, 1-2 sloping to another boulevard. Unrestricted apartments. W. F. Palmer of the Parker Pen Co., will build on site adjoining. Price $15,000. See Philip Norton.
THE FRANK MELINE CO.
708 So. Hill St. TR. 6481.

JUST COMPLETED
FIVE
6-ROOM BUNGALOWS
Located on LINDEN DRIVE
Close to Wilshire Boulevard.
Fastest growing residential section of Beverly Hills
Priced low and terms like rent.
A pleasure to show you and give particulars. Phone
3 KENNEDY-PRITCHARD, Inc.
REALTORS for BEVERLY HILLS
Sunday. 221 N. Beverly Dr.
OX. 5401. BEV. HILLS, OX. 2902

SPECIAL!
85-FT. RESIDENTIAL LOT
1½ blocks south of Wilshire Blvd. in Speedway Tract, west of Beverly Drive. High-class section, well restricted. Many fine new homes under construction. New Beverly Hills High School to be started in August. Near by. Specially priced at $6,500. See Mr. Dixon at branch office of KENNETH A. BRAINARD of Beverly Hills, 9460 Brighton Way at Beverly Drive. OXford 2696.

TRULY A BARGAIN
FOR ONLY $13,000 ON TERMS.
You get a new modern seven-room bungalow with beautiful hand decorated walls, furnace heat, double garage on a $6000 lot. See it today. 223 SOUTH DORENY DRIVE.

TRUST DEED LOTS
Lots Lots
Wonderful buys can be purchased on SMALL DOWN PAYMENT OR P. D. BACK, SUBJECT TO BUILDING LOAN. Located in Beverly Hills district of West Hollywood.
See Mrs. Dukes at Holly Heights office.
PRINDLE-RASSELL CO.
1243 Wilshire Blvd. OX. 6234.

EXCEPTIONALLY PRICED!
Large residential lot on one of the finest streets in Beverly Hills, second block north of Santa Monica Blvd and you can get an unusually good offering for a short time only. See Mr. Shinn with KENNETH A. BRAINARD of Beverly Hills, 439 N. Beverly Drive. OXford 1131.

BEVERLY HILLS—For Sale, Ex., Wanted, To Let

VERY SELDOM
Can a home be found north of Santa Monica Blvd. in Beverly Hills for which a smaller bungalow in Los Angeles or a lot west of Beverly will be accepted in trade. I have two such homes near Carmelita; one English, one Spanish, both modern and attractive.
EVEN RARER
is the opportunity to buy any one of several truly delightful bungalows near the Los Angeles Country Club, beautiful neighborhood, for $10,000 to $15,000. ONLY $500 DOWN! A wonderful chance for some one.
CAREY STEVENSON
OX. 6171. or PO. BOX 971
Beverly Hills.

EXCEPTIONAL EXCHANGES
Want Beverly Hills home to $50,000. Have 3½ acre Beverly site, $25,000, $10,000 mortgage. Will assume.
Want Beverly Hills residential or residential income lot to $12,000 on new Spanish bungalow. $22,000, $10,000 mtg.
Have new $75,000 home, wonderful view; will take good property to $30,000.
Will take lot to $8000 on good business corner, showing income, equity $23,000.
See MR. BARMORE, with
THE FRANK MELINE CO.
462 Canon Drive. OX. 6171.

$11,250.
ONLY $1000 CASH
BEAUTIFUL SPANISH BUNG.
Conveniently located near school & shopping center and surrounded by wonderful new homes.
A HOME YOU'LL BE PROUD OF!
Payments like rent.
OPEN DAILY. 241 SO. CANON DR.
or call MR. BECKLEY, with
WALTER G. McCARTY CORP.
Exclusive Agents.
Wilshire Blvd. at Speedway Dr.
OX. 6147. Beverly Hills.

A PICTURESQUE, rambling home of Spanish type, large rooms, surrounding a beautiful patio and garden. A large living room having beamed ceilings and Spanish features. Dining room and breakfast room overlook the patio. There are five large bedrooms and 4 baths. This home was designed and built by a real builder and must be sold immediately. Will accept trust deed, mortgage, clear lot, or lot equity and small cash. Call MR. WANN, OX. 2187.

EXCEPTIONAL OFFER by owner. beautiful two-story Spanish in Beverly Hills, east front, wonderful view of mountains, large lot, north of Sunset Blvd. Will be sold luxuriously furnished at $45,000; or you can buy home with drapes and permanent carpets for $35,000. This is a real sacrifice price. Am leaving the city and forced to sell. Make appointment. OXford 2057.

WESTWOOD HOME BARGAIN
We have several beautiful Spanish and English type homes that will appeal to you. Priced from $9500 with exceptionally small cash payment and very easy terms. The homes are new and modern in every respect. Five rooms and three rms. beautifully finished and decorated. DODD & SHEARER, 1502 Wilshire Blvd., Santa Monica, Beverly Hills.

BEAUTIFUL 11-room Spanish home, exceptionally well built, complete in all details, master suite most practical in town; practically earthquake proof. A buy at $45,000.
MRS. A. D. BEARD.
723 Rosbury Drive. OX. 1671.

AN ESTATE of 3 acres in Beverly Estates Tract, not far from Ince, Pickford homes at very low price. Might consider a good bungalow on vacant lot up to $20,000.
1171. HAMILTON MTG. CORP. 6330 Hollywood Blvd.

BEAUTIFUL 7-ROOM HOME
This home is particularly well planned, double unit heating system, Sanitas walls, every room overlooks lawns. $17,500. For appt. call JAMES
V. WESTERVELT, 744 Wilshire Blvd. OX. 3004.

BEAUTIFUL SHRUBS
$6900—Five-Room Stucco
Value You Can See
PAUL S. FIFE REALTY CO.
618 N. CULVER BLVD. OX. 6417
GEO. C. DeBAY, SALES MGR.

BEAUTIFUL view lot Doheny Drive, two blocks north Sunset, 100'x139' to alley. All improvements in. Feels easy. Owner, KERMIN, 1906 Wilcox Blvd. 585596.

WESTWOOD BUSINESS LOT
N.E. corner W. Pico & Greenfield. 50x100 to alley. $15,000. On easy terms worth $25,000. G. FRED LOS. 841 San Fernando Bldg.

NOW IS THE TIME TO BUY
WESTWOOD business frontage. See
FRED L. REIFORTH, Owner.
2908 Westwood Blvd. Westwood.
For best buys & terms. S. M. 53475

GILLETTE'S Regent Square, Santa Monica, 60x142. Level.
RICHARD J. DIELS,
OX. 1408. 241 N. Beverly Dr.

$13,500. LOT 50 ft. on Camden Drive north of Beverly Hills. Write Owner, FRANCES H. OTT, Cooper Arms Apts., Long Beach.

BEAUTIFUL Spanish duplex, sig large rooms, hdwd. floors, tile baths, garages. Will sell on terms or trade for clear farm land. Call OX. 3701.

NEW mod. 5-rm. apt., best Beverly Hills residence section. 4 bedrms., 2 baths, $1225. Lease. GR. 6367 or OX. 1586.

BEST BEVERLY BUYS
GEO. E. Reiderman, Inc.
Phone OXford 6177.

7-RM. Eng. bung., 3 bdrms., 2 tile baths, lot 70x154, bargain. Terms to suit. 505 N. Maple Dr. OX. 3573.

BRENTWOOD Park cor. 100x185. Pr. $7400. Terms. OWNER. OX. 4911.

3 RMS., 3 baths, lot 50x250, $22,500. 208 Crescent Dr. Owner. OX. 4476

GLENDALE—For Sale, Ex., Wanted, To Let

HERE'S A REAL HOME
NEW SPANISH STUCCO
RED TILE ROOF
$6000—$2000 CASH
Close in, northeast section, one blk. from car, close to store and schools.
Large living room, real fireplace, dining room, living room, built-in breakfast room at front, convenient kitchen, tile sink, large screen porch, auto. heater, two trays, two attractive baths with tile bath with shower, pedestal lavatory. You will find no house to compare with this for the price in the excellent residential section. Builder must sell, offers a real sacrifice.
GLENDALE REALTY COMPANY.
133½ So. Brand. Glen. 4141.

OWNER MUST SELL.
ONLY $150. CASH REQUIRED
Choice building lot in one of the best locations in Glendale. Commands wonderful view. Near boulevard, new high school and bus line. All city conveniences and street improvements. Sacrifice at $1450. EB. WARDS & WILDEY CO. Glendale Bv., 129 W. Broadway. Ph. Glendale 2141.

BUILDER'S SACRIFICE
Large 7-room stucco, 3 bedrooms & breakfast room. All oak floors, gas furnace, automatic water heater. Fine decorations and gum wood finish. Double garage, 4 blks. east of Brand Blvd., with fine view overlooking Glendale. Close to cars and schools. $7500 underpriced. Terms to suit purchaser. Owner, 1202 Oakridge Drive, or call Glen. 6706.

BUILDER'S BARGAINS.
$4950. $500. $125 p.m. 6 rooms.
$6950. Brand new 6-rm. Spanish stucco. Complete to awning and gold fish in pond. Above Kenneth. Breakfast room with ext. built in les bet. Real fireplace, double garage. Close to school and car. Low cash. P. D. accepted. 1202 RAYMOND, 14 other builders' bargains. $4350-$9000.

BEAUTIFUL new 5-rm. bung., hdwdrs., mantle, gar., only $3450, $300 dn. Bal. easy. 5-rm. big lot, 4 blk. stores, car line, 2 blks. school, $5300. 5-rm. stucco, a wonder buy at $4600, ½ blk. car, stores, school, easy terms on. Chas. W. OWNER, 1022-B Winchester, Glendale.

BUILDER'S OPPORTUNITY
100x165 court site, near Central, 1 block from Brand. Only $6500. Principals only. Owner, 202 Security Bldg., Glendale. Ph. Glendale 4494.

FOR SALE, ten-room house full of furniture, new and modern. Must make a quick sale. Apply at 210 E. Chestnut street, Glendale. Phone Glendale 4942.

MUST sell at once, $6500 home for $5400, 6 rooms, close in, small cash payment, balance $40 per mo.
THE AKERS REALTY CO.
139½ S. Brand. Glen. 3367.

INCOME lot 50x150 on Chevy Chase nr. Colorado, $2100 cn, $1000 cash or T.D. Balance $25 mo, BE. 5309.

FOR RENT, furnished, $30 with gar. 3-rm. bungalow, built-in bed, bath. Tile bath & sink. Built-ins. 825 E. WINDSOR RD., Windsor Court, Glendale.

PASADENA—For Sale, Ex., Wanted, To Let

FOR SALE—Business property centrally located, Pasadena. Price $45,000. Income $345 per mo., or submit offer—no trades.
F. P. TURNER
LEO G. MacLAUGHLIN CO.
119 E. COLORADO ST.
GArfield 5010.

SELL or exch. splendid 2-story 8-rm. cement stucco, Pasadena. Price $45,000. Income $345 per mo., or submit offer—no trades.
F. P. TURNER
LEO G. MacLAUGHLIN CO.
119 E. COLORADO ST.
GArfield 5010.

ALHAMBRA—For Sale, Ex., Wanted, To Let

PRICE CUT $1500
$1000 down buys beautiful 6-rm. house on which price reduced from $6000 to $4500. Should be sold before Monday night. Terms balance $1000 down, balance EZ terms.
FORBES CO., No. 6 North Garfield, Alhambra.

BEAUTIFUL, five room frame home, all nicely furnished, fine locality in Alhambra. A snap.
BUILDERS' EXCHANGE ASSN., INC. 315 So. Broadway, VAndike 2291.

5 ACRES fruit, 5 shares water stock, walking distance, school, stores, Cath. church, near level. Full price $1400, $400 down, bal. easy. L. H. WISE, 127 N. Garfield.

CENTER of Alhambra, double business lot, fenced, level and terms. Accept trade as down paymt. TU. 1304

SOUTH PASADENA—For Sale, Ex., Wanted, To Let

FOR RENT, 3 bedrooms, 2 baths, & 2 sleeping porches, and use of kitchen and dining room, living rm., or breakfast if desired. Tennis court and garage, telephone, convenient to Pasadena short line. Oak Knoll car direct. Will rent to party in South Pasadena. Prefer group of teachers, would make exceptionally reasonable rate for three people. P. box 66, Times Office.

ATTRACTIVE 9-rm. home, fine neighborhood, bargain price, easy terms or exchange. GR. 4605.

EAGLE ROCK—For Sale, Ex., Wanted, To Let

BIG SACRIFICE BUSINESS: Eagle Rock section: Flat iron corner 110 ft. on two streets at widest blvd. in L. A. Less than half price of lot at corners. Terms. Suitable for bank, open market, etc. 4421 York blvd. open Sunday.

LEAVING city. Will sell for less than cost of replacement, a beautiful new six-room ultra modern English stucco home and double garage at 1141 Eagledale ave., near Hill Drive. Built with day labor by owner. Ph. ALBANY 5179.

ACREAGE—160 acres near ocean on Topanga Canyon road. Nearly all under cultivation, trees and springs. Suitable for an estate or subdivision. Address Box 1, Times Agency, SANTA MONICA.

WARD says this snap should be grabbed today. Large 4-rm. home No. 1 and 4-rm. home No. 2 side by side for $4500; $600 dn., $35 a mo. 4649 Glassell Ave. Albany 1614.

WARD thinks this 2 rms. & bath on 50x140 ft. lot is a snap for $1000 down. 4649 Glassell ave. ALBANY 1614.

DANDY 5-R. house with 3-rm. apt. on rear; close-in; EZ terms. 1622 COLO. BLVD. GArf. 1249.

HIGHLAND PARK—For Sale, Ex., Wanted, To Let

$4000. $300 DOWN, 4 rm. bungalow, slp. porch (3 sleeping rms.) garage, lot 50x140, 1 blk. to school, stores & car. 4170 Pasadena ave. GA. 6127; eves., GA. 6478.

NICE 4-room house, completely furnished, only $4200; $350 down, 305 AVE. 19. GA. 1471.

WANT a lot or house as 1st payment on new stucco bung. GA. 2387.

SANTA MONICA—For Sale, Ex., Wanted, To Let

YOU'LL LIKE THIS ONE
Close to ocean, overlooking Santa Monica Canyon, with magnificent ocean and mountain view, is a SUPERB SPANISH HOME. The interior floor comprises a unique entrance hall, a living room that has a high cathedral ceiling and a typically Spanish fireplace, a large book room, bedroom, dining room, breakfast nk. kitchen, tiled bath, etc. Every room opens onto an inclosed patio garden. The second floor has three beautiful bedrooms that have three exposures each. A beautiful bathroom that is the last word in modern convenience. Quarters for servants' and two car garage. Look at this house! You will come under the charm of its quiet beauty and wonderful setting, but its strong appeal will be the convenient and practical arrangement of the interior. Priced at $25,000, and you'll wonder why it is not $15,000 more. Phone for an appointment, and we will place the key in your disposal.
THE FRANK MELINE CO.
Ocean Ave. & Santa Monica Blvd.
Santa Monica. Phone 26161.

NOTHING LIKE IT ELSEWHERE
People that have traveled the world over unite in giving the palm to Adelaide Drive as being the last word in residential property, and where else may such a sweeping view of ocean, mountains and canyon be obtained.
Frontings on this unsurpassed street and commandingly located, we offer for sale a beautiful home that is certain to please. These are in demand perfection. We will gladly display this home, but no telephone information will be given.
THE FRANK MELINE CO.
Ocean Ave. & Santa Monica Blvd.
Santa Monica. Phone 26161.

YOU'LL LIKE THIS ONE
One block from Beverly Blvd. We have a new 2 story stucco home of 7 rooms, located on a site of almost an acre. We have priced this for a quick sale. It only requires cash payment of $7800 and the balance may be paid over a period of 5 yrs. This is certainly worth your while. Mr. Cornell for further particulars.
THE FRANK MELINE CO.
Ocean Ave. & Santa Monica Blvd.
Santa Monica. Phone 26161.

OPEN FOR INSPECTION
New 2-story 8-rm. brick and stucco, 422 17th St., Regent Square, Santa Monica. This beautiful home with mountain and ocean view, up to the minute in every respect. Living room has real fireplace, 4 master bedrooms, 3 tile baths, shower, unit heating system, sprinkling system, $24,250. Terms. Shown by appt. Easy terms. Will consider good residential lot.
Wonyer Realtors OX. 6175
431 Wilshire Blvd. Santa Monica 22430.

BROADWAY BUSINESS
A real bargain in a business corner on Broadway, 150 ft. at $100 per front foot. This will make you money. Good terms. Call Mr. Wilson.
BURTON & CO. Ph. OX. 2818.
Beverly Hills Branch.
1412 Wilshire Blvd.

FOR RENT
Rae Vicente Blvd., 12 rms., $650. Wellesley ave., 11 rms., $500. Vicente Terrace, 9 rms., $300. Alta Ave., 7 rooms, $250. Montana, 7 rms., blk. to ocean, $150 Other rentals, $50 up.
Miss Couts, with
A. A. POINTER, Realtor
1301 Ocean ave., Santa Monica.
Santa Monica, 24093, and Los Angeles, 767-581.

$3000 UNDER MARKET
Business lot in the heart of Santa Monica. Lot 50x150, with two houses on property. The price is $17,000 and it is a bargain. Let us show you its possibilities. MR. CLEAVELAND.
WM. WORTSON CO.
105 Santa Monica Blvd. Ph. 28233

FOR RENT, beautiful 10-rm. stucco home 1 blk. from ocean in Santa Monica Canyon. Completely, artistically furnished. 5 bedrms., 2 baths, 4 showers, sleeping porches. All conveniences. $450 mo. Ph. Santa Monica 25496, 172 WEST CHANNEL ROAD.

WE MAINTAIN a complete RENTAL DEPARTMENT. Palisades and Santa Monica apartments and flats.
THE FRANK MELINE CO.
Ocean Ave. & Santa Monica Blvd.
Santa Monica. Phone 26161.

OPPORTUNITY KNOCKS
UNDERPRICED $2000.
Beautiful 4-room stucco homes at Santa Monica. Owner, 1019 BAY ST. Forced to sell. Terms. Hurry.

FOR SALE—Best located 45-rm. apt. house on beach. Will sac. on account of sickness. Owner ph. 24127 Ocean Park.

MY mod. 4-rm. frame, lovely garden, alley, blk. schl., car, 1½ mile, ocean. At 2462 Arizona. Opr. 12459. Price, terms or part trade. Call HO. 5013.

SANTA MONICA—For Sale, Ex., Wanted, To Let

CANYON RIM LOT
This wonderful canyon rim lot is located on San Vicente Blvd. It has a frontage of 100 feet on San Vicente and a depth of 260 feet, extending into the canyon. Right opposite the most beautiful portion of the Riviera and at the door of the Los Angeles Athletic Club golf course. It's one of the few canyon lots left and is priced right—$31,500.
ADELAIDE DRIVE
200 feet frontage and 200 feet in depth, on the most beautiful residential street in all Southern California. These lots overlook Santa Monica Canyon, the ocean and the mountains. The homes on this street are among the finest in the Southland. If you are looking for the very finest home site in California let me show these to you.
OCEAN AVENUE
The end of the line where in the very near future there will be builded wonderful hotels and apartments. Conservative investors predict that this frontage will sell for $5000 per front foot in less than five years. Millions of dollars in building improvements are in the course of construction in Santa Monica, and this avenue is the finest site in America for one or two wonderful pieces which I would like to show men of vision. Prices range from $4600 to $11,500 per foot.
E. B. CONLISS
1309 Ocean ave. Santa Monica

EXCHANGE Hollywood 9-rm. frame, income, some N. of Blvd. Vacant $9000. Want 7-rm. S.M. N. of Montana. TWEEDALE, HO. 5013 or eves. S.M. 26253.

6-RM. house & lot. $2750. Gar., fruit dle. Terms. Inc. 1849 106TH AVE. trees. Improvements. $400 will handle. Sawtelle.

INC. 404 9th st. Furnished single or double apt. house. 2 or 3 bedrooms. Very choice. Reasonable rates.

CITY LOTS AND LANDS—For Sale

GREATEST BARGAIN
$3250
Lot 80x130. On concrete street, 2 blocks from CARTHAY CIRCLE THEATER. Single bungalow restrictions. Owner needs cash reason for sacrifice. Here's your opportunity. Telephone for appointment. WH. 2413.

$3500
RESIDENCE OR DUPLEX LOT
Out-of-town owner very anxious to sell. Between Wilshire Blvd. & 3rd st., half cash, balance mortgage. Call JOHNSON.
JAMES J. DONAHUE.
Wilshire cor. Western. DR. 4951.

BIG SACRIFICE
OWNER LEAVES IN CHICAGO
80 ft. of 100-ft. st. between Vermont ave. and Baring Cross st. 1 lot in Florence Highlands. Will sell cheap for cash. Owner in Los Angeles from July 19 to 26th to dispose of these, all or separate, on very reasonable terms.
Address H. box 231, Times Branch.

DON'T WAIT
UNTIL SATURDAY NIGHT TO TELEPHONE YOUR SUNDAY ADS TO MELINE. THEY DO IT FRIDAY OR EARLY SATURDAY. 7:30 P. M. IS CLOSING HOUR FOR ALL CLASSIFICATIONS. MEtropolitan 6700.

HILLSIDE HOMESITE $3750
Highly restricted residence lot in central Hollywood district. Fine view. Concrete paving, sewer, gas, water and ornamental street lights are in and included in the above price. Owner needs cash badly. Easy terms. No agts. Call WA. 1162.

100-FT. PICO BLVD. for $10,000, adjoining prop. worth twice this price. Your opportunity to get in on a bargain. Located between Sawtelle Blvd. and La Ballona Rd. 1-4 cash, bal. 2 and 3 annual payments. Phone GLENDALE 131, 248 S. Brand Blvd., Glendale.

I WILL sell a full-sized level building lot, $4150, close in; city limits for $200. No payment down, only $2.50 a week. Improvements in. Only have 2 lots. Write or call owner, 1003 S. HILL ST.

FOR PICO FRONTAGE SEE
BUILDERS
4 to 20 lots $750 each. Ready to improve, $25,000 profit here. 7 miles from center Hollywood in a district that is very much alive. Call VAN NUYS-CULVER City 2125, between 8 & 9 a.m.

CORONADO TERRACE, 50X150, $3750
1 BLK. SUNSET, B ZONE.
ALSO GIRL IN BANK TO BUY COR. on Edgewater Terrace, 62x75, $3600. Call 2612 SUNSET BLVD. DU. 2299

IF you are planning on locating in the Falls district, cream of Hollywood, see Los Feliz Knolls before buying. Ideally located, nr. schools, stores & transportation. Big 60 ft. lots $1000-$1400. $40-$50 mo.
LOS FELIZ SECTION
$5000, 1-4 cash. Beautiful hillside lot 70x165 on Los Feliz Blvd. 55x170. Highest type improvements, concrete streets, etc., included in price of lot. Ph. OL. 2222.

BEVERLY BLVD. BUSINESS LOT
Cheaper than west of Fairfax. On pavement. Will sell 1-3 cash, balance easy. Sure profit this lot. Owner, Mitchell, DR. 4284.

10% GIVES deed to lot, you can or we will finance building to suit. Lots in Sagamore Park, between Eagle Rock & Glendale. For sale by owner, 3752 VERDUGO RD. AL. 4114.

HANCOCK PARK SPECIALIST, the choicest of building lots and homes in this beautiful exclusive district. M. Hancock, 711 Pacific-Southwest Bank Bldg. TUcker 5005.

$4250
70-FT. DUPLEX LOT
BET. WILSHIRE & C. OF D.
PAVED ST. 2 STORIES. CAR LINE
5550 Wilshire. WHitney 1126.

HANCOCKP ARK BARGAIN
Very desirable single res. lot, UNDERPRICED. Will take cheaper lot as part payment. Building can be financed 100%. WH. 5213.

HANCOCK PARK
Single residence lot, near Beverly Blvd., east front, size 50x154. $1725 cash. No paymt. for 3 yrs. This is cost. WH. 5213.

EUREKA Drive, 160 ft. from Ventura Blvd. 46x140x100. ? $10,000 homes within 1 blk. Terms. I. J. ESHLI-MAN, owner, 1003 Manzanita st. 599-202.

BUSINESS corner in Westwood at a price that will sell it within a few days of the time you read this ad. So work fast. Phone ME. 6539.

LARGE and highly restricted homesite, only one block from Wilshire on Beverly Glen Blvd. Call University 5147.

$10 bargain, unrestricted lot on Kingsley Dr. Several lots. Houses in the block. $5000 takes it if sold this month. Ph. FI. 5491.

TODAY'S outstanding bargain. 50-ft. lot near Wilshire & Fairfax. My cost $4646. Sac. price $3500 cash. Owner, OL. 3619.

$2350. NORTH OF PICO
East of Fairfax. 50x144. $500 dn. $20 mo. 1960 W. Pico. WH. 2116. Eve. WH. 4140.

WONDERFUL view lots, about 1-4 acre each. One $12,000 & other $17,500. Los Angeles from July 19 to 26th to dispose of these, all or separate, on very reasonable terms.
Address H. box 231, Times Branch.

DON'T WAIT
UNTIL SATURDAY NIGHT TO TELEPHONE YOUR SUNDAY ADS TO MELINE. THEY DO IT FRIDAY OR EARLY SATURDAY. 7:30 P. M. IS CLOSING HOUR FOR ALL CLASSIFICATIONS. MEtropolitan 6700.

HILLSIDE HOMESITE $3750
Highly restricted residence lot in central Hollywood district. Fine view. Concrete paving, sewer, gas, water and ornamental street lights are in and included in the above price. Owner needs cash badly. Easy terms. No agts. Call WA. 1162.

100-FT. PICO BLVD. for $10,000, adjoining prop. worth twice this price. Your opportunity to get in on a bargain. Located between Sawtelle Blvd. and La Ballona Rd. 1-4 cash, bal. 2 and 3 annual payments. Phone GLENDALE 131, 248 S. Brand Blvd., Glendale.

I WILL sell a full-sized level building lot, $4150, close in; city limits for $200. No payment down, only $2.50 a week. Improvements in. Only have 2 lots. Write or call owner, 1003 S. HILL ST.

BUILDERS
4 to 20 lots $750 each. Ready to improve, $25,000 profit here. 7 miles from center Hollywood in a district that is very much alive. Call VAN NUYS-CULVER City 2125, between 8 & 9 a.m.

CORONADO TERRACE, 50X150, $3750
1 BLK. SUNSET, B ZONE.
ALSO GIRL IN BANK TO BUY COR. on Edgewater Terrace, 62x75, $3600. Call 2612 SUNSET BLVD. DU. 2299

IF you are planning on locating in the Falls district, cream of Hollywood, see Los Feliz Knolls before buying. Ideally located, nr. schools, stores & transportation. Big 60 ft. lots $1000-$1400. $40-$50 mo.
LOS FELIZ SECTION
$5000, 1-4 cash. Beautiful hillside lot 70x165 on Los Feliz

EASTERN, NORTHERN PTY.
For Sale, Ex., Wanted, Etc.

For Exchange

IOWA FARM FOR EXCHANGE
LOCATED 30 miles S. of Des Moines, fully equipped. Modern 7-rm. house, barn, etc. Price $75,000. Will exchange for So. Calif. property. See H. GAUME, Blankenhorn Realty Co., 14 S. Los Robles, Pasadena. WAkefield 3931.

$7500 CLEAR lot & $35,000 eq. in home Cleveland, Ohio, for mod. home in Hollywood. Must have 3 rms. MR. WALDMAN, MR. COMSTOCK, TU. 3564.

ACRES, $0, clear, near Grand Rapids, Mich., for what? Owner, Box 113, Fontana, Calif.

CLEAR Canadian wheat land, Saskatchewan, for city income. Will assume. Box 847, Culver City.

Wanted

BOSTON property wanted for $8200 equity in 2 houses in S.W. of L. A. Value $13,000. 443 FAIRVIEW BLVD., Inglewood 1314.

WANT Indianapolis property for L.A. G. Schilling, 10337 Venice Bd. Palms

WANTED—New York City prop. for $35,000 apt. house or DR 8452

SAN FRANCISCO PTY.
For Sale, Ex., Wanted, Etc.

WANTED—3-rm. house or lot near or in Oakland or San Francisco for a nice 4-rm. house in S.W. of L.A. Value $4750. Equity $1500. 443 FAIRVIEW BLVD. Inglewood 1314

SAN DIEGO PROPERTY—
For Sale, Ex., Wanted, Etc.

HOTELS AND APARTMENTS pay well in San Diego. We specialize in them. Write for prices and full information. VERNON P. LEE, 939 7th Ave., San Diego.

8 ACRES, EAST SAN DIEGO, $350 PER A. OWNER. 3355 DREW ST. L. A. AL. 5252.

OIL PROPERTY—
Miscellaneous

NATIONAL BANK

FOR SALE CONTROL in national bank. Splendid location, San Juan Basin, New Mexico, near Colorado line. Proved right. Cap. $25,000.00. Surplus $5700.00. An opportunity. Address W, box 482, Times Branch.

NEW OIL BOOM
N.W. Extension Athens field. Opportunity of a life time. Come and buy your lots early. ATHENS INVESTMENT CO., N.E. corner 120th st. and Vermont. TH. 0262.

WHO wants to buy my 400-A. farm & oil land? 4 water wells & drilling for oil now. Drill down 978 ft. Owner, A. J. WARNER, 209 Hollingsworth Bldg. TU. 11846.

20 ACRES close to Doheny and Standard oil wells and leased; $1000 per acre. Terms. Quick sale. A snap. E. F. KIDDER, 205 So. Grand Blvd Sub. Fernando, Calif. Green 31.

10,000 A., very choice, for lease or, by Bakersfield. Good production. Owner, 231 RIVES-STRONG Bldg.

FOR best values in the N.W. ext. of Athens, see Estella Z. Boggs & Co., 11956 S. Vermont. TH. 6516.

I WANT a light rotary for 2000-foot drilling. S. BANBORN, 719 California Bldg., L. A.

ORANGE, LEMON, WALNUT
Groves—Vineyards

For Sale

RANCH, finest section Orange County being cut into acre farms. Apricots, two-year walnuts, balance full-bearing citrus. Full-bearing groves with beautiful homes surround property. On highway within 45-min. distance. Midway between Signal Hill and Yorba, Linda. Discount above and we will give finest acre proposition in California. Twenty-five minutes from Long Beach. Less than hour to Los Angeles. Half-mile from school. 2½ miles from Anaheim or Fullerton on paved road. All conveniences. Los Angeles car and bus line close. Very pretty and level with short distances. Twenty minutes to beach. An independent living from chickens or by-basis rabbit or addition to fruit and nuts. We help finance. Model fur-bearing rabbit farm to be started on property. Gold-en West Factory within few miles. Will sell you acre, build modern five-room bungalow, garage, cement driveway, modern five-hundred-capacity chicken house or rabbit equipment, for $6750, only $750 cash, balance monthly, including interest. Drive to 905 N. Spadra, Fullerton, or call 6854 Fullerton, and will show this property.

VALENCIA ORANGE GROVE
20 acres, near Anaheim, fine 10-yr. old trees, good soil, 5-rm. house and outbuildings, $40,000; clear for $30,000, $10,000 cash and terms or good ppty. L. A. or Glendale. J. F. LEE, Owner, 230 E. Broadway, Glendale. Phone Glen. 1428.

ON FONTANA, 6-acre 14-year-old orange grove on Foothill Blvd. Also 5-acre orange grove with modern $5000 unit chicken coop, garage-house and garage. Apply 9417 S. ST. ANDREWS PLACE.

SNAP for quick sale: 10 acre gr. beautiful location. Address W, box 474, Times Branch.

5 ACRES Valencia orange on boulevard. Orange CO. 4 real buy for $11,000. Terms. Owner TU. 8546.

For Exchange

FOR EXCHANGE—160-acre orange grove, 30 acres scattering oaks. Valuable water right & packing-house stock. Teams, tools & tractor. Will exchange for first holiday fruit shipped from this grove. $150,000 for city or coast property. Quick action wanted. Owner, 850 N. AVE. 56, GA. 0979.

10-ACRE full-bearing orange grove, near Riverside. 10 shares water stock. Want L. A. or vicinity. Price $13,000. $4000. Phone Owner, GA. 7094, 4608 Glassell av.

WALNUTS, El Monte, 10 acres full bearing. Like govt. bond. New blvd. will double value. $27,500. Van Slyke, 401 Story Bldg. VA. 7185.

STOCK, DAIRY RANCHES—
For Sale and Exchange

RETAIL dairy for sale by owner, 90 cows, 97 acres, cows, route and retail equipment, good buildings and farming tools and a money maker. Call or write

N. H. JOHANSEN
Tel. 12 San Jacinto, Cal.

REAL ESTATE—
For Sale—Miscellaneous

DON'T WAIT
UNTIL SATURDAY NIGHT TO TELEPHONE YOUR SUNDAY ADS TO THE TIMES. LO. IT FRIDAY OR EARLY SATURDAY. 1730 P.M. IS CLOSING HOUR FOR ALL CLASSIFICATIONS. MEtropolitan 8700.

ACREAGE, SUBDIVISION—
Miscellaneous

I HAVE 57 acres of the finest mountain property in Southern California. This property overlooks the Riviera, is high and sightly. A wonderful place for gentleman's estate. Just the place for an exclusive college or school. Thirty minutes' ride from Los Angeles, ten minutes from Santa Monica. Priced at $5000 per acre with payments extending over three years. A handsome profit can be made on a resale. It is ripe for subdividing now and I have the facts and figures to prove it. I don't want to bother with curiosity seekers.

E. B. CONLISS
1209 Ocean ave., Santa Monica.

100 ACRES
Covered with beautiful trees and overlooking ocean. By far the most beautiful property in Southern California, suitable for subdivision into country estates. A very high class proposition. The right party will get a good deal. Full information at office. See Mr. Le Baron.

J. E. HOLLINGSWORTH & CO.
Trinity 8481. Realtors.
Hollingsworth Bldg. 6th & Hill.

50 A. ON Michigan blvd. in Montrose. Just rolling enough to be beautiful & covered with oak trees. Will make a low price & consider 1-3 cash. Same exchange.
CUNNINGHAM, 725 H. W. Hellman Bldg.

SUBDIVISION OR INVESTMENT.
13-acre vineyard, 1150-ft. Michigan ave. (State Highway.) W. Flintridge. Sell all or part or will interest in subdivide or hold. OWNER, OL. 6216 or OL. 5265, L. A.

40 ACRES adjoining a high-class subd. (near Riverside) selling at $700-$800 per acre. This piece has irrigation & domestic water. Price $14,500. J. N. AXT, 824 Pacific Mut. Bldg. Main 8518.

5 3-4 ACRES Vermont Ave. frontage, cor. 191st St. $1400 per acre. Trade. Ph. H. E. Voorhies. HU 8328-M.

5 ACRES for subdivision at S. Park Ave. 327 ft. business frontage. 9407 S. PARK AVE.

45 A. ON Blvd. ripe for action. ANDERSON, 10337 Venice Blvd. Palms

FOR SALE—5960 acres on Ventura Blvd. HE. 4031.

WANTED—
Real Estate

Miscellaneous

WE bring the CASH CUSTOMER to you within a few days. Why wait for a time prospect? For quick action see us now. 3758 S. GRAND AV. PA. 5665.

DO YOU WANT TO SELL NOW? WE WILL ABSOLUTELY SELL YOUR REAL ESTATE IN 10 DAYS. 700 STOCK EXCH. BLDG. VA. 4583.

WANTED, 2-story bldg. on cor. suitable for res. & bus. Call C. J. SMITH, HU. 9230, Sunday & eve., AT. 7778.

WANTED—99-year lease, 75x150 or more, on 1st & Main st., or in front of new City Hall. 308 NATIONAL CLAY BANK BLDG.

LIST WITH
HARRY G. HOLABIRD CO.
823 Pac. Finance Bldg. Main 2303.

For Cash—Not Classified

$1000 CASH
And 40 acres clear land located in West Patch District, value $4000 as payment on residence, double or duplex in $12,000.
J. M. FERGUSON CO.
DR. 1438. 2607 W. 7th St. DU. 0573

OWNERS LOOK!
We have $25,000 cash for well located business block. Must have attractive income. MR. URSENBACH with EDWIN W. LE BARON, INC. 710 S. BROADWAY.

WANTED—Tract of land, well located, in or near Los Angeles, for subdivision purpose. Price must be right. Write full particulars. Address K, box 227, Times Office.

WANT property to sell. LENNERD RLTY. CO. 4327 S. Olive. AX. 0918

Houses

WANTED—Home, Wilshire, Beverly Hills, 4 bedrooms, all or part cash, something good, bargain, 858 WOODWARD AVE., Pasadena, Cal.

RES. nr. Catholic church & school, about $8500. $2000. HUBBARD, 301 Citizens' Bk. Bldg. TU. 3893.

WESTWOOD hse. for $5000, all cash, must have 1000 sq. ft. OX. 1508.

RES. nr. Catholic church & school, about $8500, $2000. HUBBARD, 301 Citizens' Bk. Bldg. TU. 3893.

WANTED—3-room houses to make bungalow court. Pay cash. HE. 0603.

Lots

WE have (2) high class builders who want single residence or apt. house lots on T.D. basis, will pay $800 to $1000 dn. Must be in the N. W. part of Los Angeles or Beverly Hills. GL. 0598.
SUNSET HILLS REALTY CO.
8448 SUNSET BLVD.

WANT to buy for spot cash 50 feet N. or E. front 9th to Pico, Vermont to Figueroa, or will trade for $12,000. Quick action necessary. VA. 2547. Owners only.

BUILDER wants lots on W. side on T.D. basis subject to building loan. Small down payment. 233 Wilshire Blvd., Beverly Hills. OX. 6813.

WANT lot in Hollywood. Small payment down. Want owner to help finance bungalow. Address H, box 60, Times Office.

WANTED, lot on west S., between Pico and Hollywood, give loc. & lowest price. 128 Rosemont. DU. 0582.

WANTED, cheapest lot can be bought near 65th & Normada or Dunker for cash Box 790, Times Office, LONG BEACH.

7-RM. new stucco, 328 N. Orlando, W. Hollywood. Will take clear lot to $4000. Look, then call at 321 N. LARCHMONT, HE. 9281.

WILL pay cash for good lots in Beverly Hills, so. of Wilshire. GL. 0598. MR. BARNES.

WANT vacant lot near West Vernon School. State terms & price. 2011 W. Vernon.

LOT WANTED—By builder, on trust deed. State where and price. Call Holly. 6311 before 10 a.m.

LADY wants lot in Wilshire-Fairfax tract at sacrifice for cash. Whitney 2445.

WILL pay $750 down, bal. T.D. for bldg. lot in Beverly Hls. or Hollyw. GILCHRIST COMPANY, ME. 3124

PRUESS, Pico or La Cienega lots wanted. Give full particulars. Address X, box 821, Times Branch.

WILL buy Pas. villa or other unrest. lots. GEO. S. GRANT, 1315 E. 12.

Acreage

SUBDIVISION wanted by strong successful organization. Send full facts in first letter. Address P, box 566, Times Branch.

WANTED, 3 acres not over $2500 per acre, cash. El Segundo or Hawthorne district. Ph. Santa Monica 642387. No. 40 Ave., 17, Venice.

Industrial Property

6000 SQ. FT. on 35th st., between Alameda & Long Beach ave. Price $46,000. Excellent site for small mfg. plant. $2500 will handle. MI. 2814.

$5,000 Sq. ft. west of Alameda, N. of West Adams, $1.00 per sq. ft. No trackage. MASON, COLE & CO. 307 Edwards & Wilder Bl. TR. 6018

Income Property

LIST for Sale and Exchange.
Store, Flats, Apartments.
Simpson & Childs, 423 S. Spring.

Country and Ranch Prty.

WANTED—Ranch of 150 to 250 acres, to rent or lease, share or cash. Want to raise grain, hay and have good grazing land. Box 48, NORTH SAN DIEGO, CAL.

WANTED—Going chicken ranch, part trade, on or near highway. BOX 847, Culver City.

CHICKEN ranch, 1 A. or less. San Fern. Val. $100 dn. Priv. party. Address K, box 247, Times Office.

REAL ESTATE—
For Exchange

Miscellaneous

BUNGALOW court, furnished, Hollywood. Price $70,000. Income about $10,000 per year. Mortgage $28,000 at 6%. Want an improved ranch.
TEN-ROOM RESIDENCE near Ambassador Hotel, $26,000, Mtge. $11,500. Will exchange for land or smaller home.
Call Mr. J. L. Brown
A. E. STRODE CO.
OL. 5215. 4708 HOLLYWOOD BLV.

$3700 EQUITY in 5-rm. $7400 house on Wellington Rd. 4-rm. apt. for attractive 7-rm. home in Beverly Hills. Will assume to $14,000. We want brick section. Call Mr. Johnson, OX. 8503.

JOHN A. VAUGHAN CORP.
Wilshire at Doheny ofc. Bev. Hills.

5000 ACRE river-bottom ranch, deep rich soil, 1500 A. in hay, 1500 A. seeded, 2000 level land, can be irrigated without cost to owner, full set of buildings and equipment, $225,000. Clear. Trade for income not over mortgage. Call Glendale, 8414 W. H. GARVIE, 406 S. Brand, Glendale.

178 ACRES $45,000
Half mile from San Jacinto
Ripe for subdivision, leased, level, 7 flowing water wells. Owner wants to exch. for apt. house, bung. court in L.A., Long Beach, San Pedro or Santa Monica. MR. WARFIELD, TU. 6195, 1134 BANK ITALY BG.

WILL exchange two downtown apartments, also a very nice home on north side in Indianapolis; for property near Los Angeles or Whittier or Riverside. Must be worth at least $50,000. No commission will be paid to agents. Address K, box 91, Times Office.

L. A. FOR KANSAS CITY
Have home, clear lots, etc., to exch. for country club house up to $20,000 in Kansas City.
OX. 1508; (Eves. HE. 9643.)

WILL accept auto. T.D., lots or what? as down paymt. on my keen new 4-rm. frame bung., nr. new school. W. Adams dist. Owner, 5178 W. ADAMS. WH. 9112.

BEACHWOOD Dr. 4 rm. frame, want ranch on Ventura Blvd. or submit near-by. Imp. or vacant. R. E. MILLER, 837 N. Western. GL. 8781.

WE TRADE ANYTHING AT ANY PLACE. If you want action, try a busy office. STEPHENS & CO. 3667 W. Pico. EM. 2283.

6 ACRES southwest near Western ave. fine land, $4,500. Want city about equal value. R. D. EDWARDS, 1819 W. 6th st. WA. 2460

WE WILL TRADE YOUR PROPERTY quickly and get you a good deal. MATHEWS and SALE, 1061 Rives-Strong Bldg. 9th & Main. TU. 6914.

$17,500 EQUITY, 10-acre 16-yr.-old walnut grove, corner in Puente-Covina district. Want clear vac. or imp. Owner, DR. 6626.

160 ACRE farm complete, near St. Louis Mo. Want good home in S.W. of L.A. 643 Fairview Blvd., Inglewood 1214.

WANT STOCK or VALHALLA MEMORIAL SECTIONS. Have lot to trade. Address X, box 496, Times Branch.

BEVERLY BLVD. business corner at Hobart Pl. Want Hancock Pk. lot or home in N.W. Owner, MR. MALONE. FI. 1733, eves. WA. 8320.

HIGH class apt. bldg. $75,000. Want clear city up to $35,000. Mr. Bailey, EM. 8832, 3049 W. PICO.

OCEAN view home, San Pedro, tile roof. Want L. A. $10,000. 1030 WALKER ST., SAN PEDRO.

SEATTLE residences and income exc. for L.A. F. E. OLLINGER CO. 215 Pac. Natl. Bk. Bldg. VA. 9937

REAL ESTATE—
For Exchange

Miscellaneous

$30,000. 5-acre country estate on blvd. Hour's ride from L. A. Beautiful 7-rm. house with every modern convenience. Owner will consider trade for $23,000 equity.

$41,000. Clear Bis. lot on Huntington Dr. Owner wants good income up to $100,000. Will add cash and assume.

$50,000. Brick cor. stores. Income $5000 per yr. Owner will consider 2 good residences to $35,000 each. will add cash.

$700,000. 6-story Class "A" bldg. Income about $100,000 per yr. Owner will accept Eastern or Northern to $400,000. Bal. bond issue.

See Claude Edwards or Jess Davy
JOHN L. PLUMMER & CO.
510 So. Western Ave. WAsh. 8389.

GLENDALE downtown business and income properties, consisting of 1½ acres right in the heart of Glendale. This property will make you a fortune. Will exchange for a good 6 or 7-room modern home in Hollywood up to $30,000, or a clear building income lot. (Courtesy building.)
SCHNEIDER MTG. CO.,
6562 Hollywood Blvd.
Granite 2436.

WANT IMP. BUS. PROPERTY
Have 5 ac. orange grove, adj. Whittier, woodframe house and 3-room, splendid 11-rm. house with 3 baths. Servants qtrs. over garage. Beautifully gardened. This property is clear. Want imp. business property up to $150,000. Will assume or add sufficient cash to handle. Call MR. DERMANT with
DIPPELL-WALLACE-BERMANT
241 No. Larchmont. HEmp. 3399.

BUNGALOW court, furnished, Hollywood. Price $70,000. Income about $10,000 per year. Mortgage $28,000 at 6%. Want an improved ranch.
TEN-ROOM RESIDENCE near Ambassador Hotel, $26,000, mtge. $11,500. Will exchange for land or smaller home.
Call Mr. J. L. Brown
A. E. STRODE CO.
OL. 5215. 4708 HOLLYWOOD BLV.

$ A 14 YR. apples, Yucaipa, 3 shares water. Price $5000 clear, dandy valua. Exchange to $8000 residence preferred, clear or near clear. Also 4 A. $16,500 mtg. $3000. Yucaipa, might assume some. Also two Beaumont 10 A. grocery, chicken, apples, etc. Buildings and equipment. Price $18,000 each. J. FRANK LONG, Realtor, 137 E. White Oak, Monrovia, Calif.

THIS IS YOUR CHANCE
Opposite Hollywood Cemetery. A beautiful 8-room stucco, in exclusive West Hollywood, overlooking city and ocean. Will consider late model Lincoln, Cadillac, Packard or Pierce, at full value on trade. This must absolutely be sacrificed. Call owner, OXford 4706, or go to property, 1416 De Longpre av.

MFG. COMPELLED TO SACRIFICE. IN THE HEART OF INDUSTRIAL ESTATE. A COMPLETE FACTORY TO MANUFACTURE A 8½-LB. PORTABLE TYPEWRITER. FACTORY LOCATED IN GERMANY. WILL CONSIDER TRADE FOR ORANGE GROVE. CALIFORNIA REALTY CO., 270 S. SPRING ST., LOS ANGELES. PA. 9000. MR. C. PARSONS.

OUR July sales and exchanges list for our patients is closed. Do you want one? Are you on our mailing list? If you have property to trade, sell, or buy, you should call at 321 N. LARCHMONT, HE. 9281.

WANT ORANGE CO. or SAN JOAQUIN ranch clear, worth $50,000, for 12-unit bung. court property in Long Beach, 2 wonderful lots, 2nd Sts., in Business Zone. See Mr. Lindberg with R. L. LANGER & CO. 512 Pacific Mutual Bldg. TR. 2914.

RANCH BARGAIN
240 A., Imperial Valley, 160 A. cleared, 2 yrs. at $100 per year, P. $50,000. Take clear house, lots or land to $20,000.
NORTON & ROTER
TR. 5021. 300 Sun Bldg.

BETWEEN 5 AND 7:30 THE TIMES TELEPHONE SWITCHBOARD IS JAMMED WITH "WANT ADS." AVOID DELAY BY TELEPHONING YOUR SUNDAY ADS FRIDAY OR EARLY SATURDAY. Metropolitan 8700.

7 BLOCKS FROM BROADWAY
On new Third st. 16 apts., furn. Equity $35,000. Income $700 per mo. Zone $20,000. Owner of good security. Bal. trade. Take ranch, acreage or vacant. Will trade for New York property. DR. 1038.

160 ACRES clear Imperial Valley land 3 miles from Brawley; was in alfalfa, now being planted to lettuce, cantaloupes. Will consider good business or local property. Might assume. CRACCHIOLO, Realtor, 2309 W. Washington blvd. RE. 7458.

FOR sale by owner, new 18-unit stucco court. Beautifully furn. All mod. conveniences, large lot, good rent. Mrs. Hunter 2350 Cimarron. Will take $ small amt. cash. Address M, box 87, Glendale.

HAVE house in L. A. or Pasadena, will exchange for land near employment. Prefer something with equipment. Phone before 9 a.m. Wakefield 4252 Mrs. Wm. Ramo Rame Route 4, Box 93, Pasadena.

BUYERS—SELLERS—TRADERS
Phone, write or come in. All listings disclaimer on classified basis.
ROBERT BUCHTEL, Realtor
1543 Vine st. GR. 4098.
Hollywood.

HERE'S A SNAP. $80,000 business property on Vermont, $26,000 incumbrance, requires refinancing, make offer of something to trade for the equity. RM. 507 WESTERN MUTUAL LIFE BLDG. TU. 2959.

STOCK ranch, hunting & fishing, estate foothills Sacramento River, 2300 acres, $15 acre, exchange to $27,000. What have you? 141 Poplar Pl., Huntington Park, Cal. DE 4619

HAVE well-located residences and duplexes in Glendale and Los Angeles to exchange for Los Angeles, Wayward, The Realtor, 114 East Wilson. Glendale. CAp. 4566.

REAL ESTATE FOR EXCHANGE—
Send us description of what you have and tell us what you want.
T. A. D. SMITH CO.
3691 Wilshire Blvd. Fluroy 8336.

SAN Diego lots, 170 ft. on paved st.; $20 ft. on residence st., $12,000; subject $40,000 in building lots. W. 3678. JOHNSON, 331 W. 3rd st., Rm. 807 TU. 2949.

WANT RESIDENCE
Must have 5 rms. on west diet. Will give well located clear Beverly Hills lot as part payment. Owners only. WH. 8212.

REAL ESTATE FOR EXCHANGE—
Send us description, what property you have, tell us what you want, we can give you action. R. C. Lipsner, 418 COMMERCIAL EXCH. BLDG.

EXCHANGE
$10,000
Equity, family flat.
Beverly Hills. Will clear lots or acres. Owner, OX. 4416.

WANT Ventura blvd. lot, S. W. Mts., San Fernando Val., acre. Will pay $1000. Also clear lot, Bev. Hills, 6447 Santa Monica Blvd., L. A.

DOUBLE bungalow of 4 rooms & bath each side; 60x1, gar. for sale or exchange for golfing chicken ranch. Address K, box 105, Times Office.

WANTED—Improved ranch or grove or vacant city for new Westlake 163-room apartment. WA. 1231. 3869 W. 6TH. ST.

GOOD for small chicken ranch, lot 60x180. 3-rm. house in Arcadia. $2900. Take auto to $300 as down payment. VE. 2188.

10 ACRES PEARS. Tehachapi, to trade for house in Los Angeles. Owners only. Builders Finance Ass'n, Inc. 215 S. BROADWAY. Rm. 2251.

24 ACRES on blvd. 9 rm. house, med. Barn & pumping plant. Exch. for home or income. VE. 8876. 5017 S. VERMONT AVE.

1-ACRE chicken ranch, 400 chix, 100 rabbits, 5 courist cabins, store, $5000 clear. Sell or trade for city. Warborn, 3822 Pasadena ave. GA. 6300.

BEAUTIFUL new 4-story br. apt. bldg. overlooking Wilshire Blvd. Will exch. equity of $90,000 for good clear ranches or groves. DU. 6469.

133-FT. corner on San Fernando Blvd. just W. of Los Feliz, $25,000; $12,000 1st Mtg. What have you? 426 S. SPRING, Rm. 211. VA. 9245.

DON'T WORRY! See me at once. I can match anything. Owners only. SHIPLEY with Elmer Salmon Co., 836 Chapman Bg. TU. 4576.

13 LOTS clear, Oroville, Cal., & cash —want small orange grove nr. L.A. 6137 York. GA. 8225.

ST. LOUIS for L. A., or Southern Cal. Value $4000, clear. Will assume. Powelson. WH. 0534.

$6,000 St. Louis wheat land, clear, new leased. Val. $5000. Want lots or agl. res. Will assume. DE. 1813.

WE TRADE the earth, also money for good investments. Geo. Rm. 404, 216 S. HILL. VA. 2261.

NEW store bldg. for land, ranch or home. Equity $25,000. Mr. Dennis, EM. 1476. 2814 W. Jefferson St.

320 A. imp. ranch, E. Colo., $5000. Ln. $1000. Want lot or bung. ME. 5749.

IMPROVED 40 acres near oil development, Tulare Co. $4000, equity. Owner, 328 E. Chestnut, Glendale.

160-ACRE Iowa farm and cash. Want property here. Will assume. L. R. DAVISON, 2601 W. Pico. BE. 2944.

CLEAR ranches for inc. inc. for ranches, nothing but the best. Trowbridge, 608 Detwiler Bldg. TR. 7876.

REAL ESTATE—
For Exchange

Miscellaneous

EXCHANGES
Have a fine home in Santa Monica which owner will exchange for apartment house or bungalow court in Hollywood or Los Angeles. This home, priced at $40,000, is on one of the finest residential streets in Santa Monica. Corner lot 66x150.
Apartment house in Los Angeles near 10th & Western, 20 apartments. Will exchange for vacant or business property, preferably in Santa Monica.
E. B. CONLISS
1209 Ocean ave., Santa Monica.

CASH AND DOUBLE BUNG.
Will trade $4000 equity in new 3-rm. D. E. Culver City, and add cash for small house on large lot, where you can raise chickens. Prefer near Wash. Blvd. between L. A. & beach. Phone WE. 6302.

WANTED, large house for apts. Have 2 acres, spacious modern 8-room bungalow, good bldgs., close to busy corner. Price $12,500, clear. Located 180 So. King, Bell. Owner, 355 E. DAKOTA, Pasadena.

7-RM. 2-story stucco, 3 full baths, tile sink, tile hook, fireplace, dbl. gar., wash hse., apt. sys., fine follage. Lot 85x132. Ideal sub. home. Sell or trade for income. Own. 143 N. KING, Bell.

HAVE $4000 equity in $5500 Long Beach industrial lot to apply as 1st payment on industrial lot, vicinity Slauson & Santa Fe. S. M. SLING, 740 Fuller ave. GL. 3229.

BUNGALOWS to trade for doubles and flats. Mgr. LEWIS with HARRY G. HENLEY CO., 819 Brockman Bldg. TR. 9324.

TRUST deeds wanted in exchange for select Wilshire income properties. Phone VA. 4743.

CITY—COUNTRY—EASTERN
Quick Trades! TU. 2813.
REITZ, 2120-30 Stock Exchange.

LIVE exchange list of city & country property, mailed free on request. COTTRELL, 4901 Melrose. GL. 1719

WANT San Fernando Valley acreage for clear apt. sites in Wilshire dist. HOME REALTY CO., 262 N. Vmt.

$5 CLEAR lots in Colton for L.A. income; will assume to $15,000. EDWARD OLSEN. TU. 2246.

$5 ACRES near Lancaster. Want grocery, confectionery, cigar stand or submit. 887 N. Western. GL. 8381.

15-UNIT court, furished, rented. What have you? GA. 1439.

BUS. cor. 58x150, imp., $10,750. Take house part payt. $400 E. Vermont.

CITY & country exchanges. Mazee, 403 Edwards & Wildey Bldg. TR. 6426.

T.D. wanted in exchange for new mod. home. Hollywood. GL. 4749.

WANTED, 5 California exchange listings. S. Schwartz, 301 Pantages Bd.

RETURN to Fla. Must sell 5-rm. dbl. $5500 E. Vineyard. WE. 0201.

WANT 4bl. cor. or small ins. A. cash for 4-fam. flat, fine loc. AX. 3596.

Houses

ARTISTIC HOME

Most attractive and different Spanish home in Beverly Hills, cathedral ceilings, antique wall finish, imported Spanish tile fireplaces. Walled-in patio with attractive fireplace and fountain. Electric furn., 2 colored tile baths, 3 bedrooms, labor saving kitchen, large breakfast room. Must buy in Los Angeles near Beverly Blvd. Will sell on monthly payments like rent or will trade.
OWNER, MALCOLM MOREHART, 7653 Melrose ave. GR. 4090.

NEW stucco hillside 5-rm. home, maid's room & bdrm., 2 baths, extra lot, wonderful view, nr. Hollywood blvd. $11,000 equity. Want exchg. Owner, GR. 0469.

LODI bungalow, $4750. Will exchange equity of $1600 for equity in bungalow Los Angeles or suburbs. F. O. Box 900, STOCKTON.

SALE or trade, pool tables, restaurant or rooms. Take property or equities. See RAGON, 1114 W. Los Feliz Blvd., Glendale.

WILL trade for lot, equity in 5-rm. mod. stucco home, 3 blks. from auto. manufacturers, nr. schools. Owner, FERRARA, HO. 2400.

NEW 5-rm. mod. house on south side for acreage or chicken ranch close in. Address K, box 114, Times Office.

BEAUTIFUL new 5-room hillside home, $8500. Will trade equity for clear lot. GR. 6944 or BR. 0732.

EXCH. equity $2000 clear, fine lot, for clr. res. lot Hollywood. GR. 8490.

BRAND new 5-sty. 6-rm., 2 bath. 2 baths. Fr. $8400. Want lot. OX. 4470

WANT acreage or lot for $1500 eq. in bung. N.E. Ph. a.m., p.m. OL. 4693

Lots

IF YOU have a good clear or slightly incumbered lot in good locality, will trade a beautiful 5-room property close to Wilshire dist., bringing in $144 per mo. Phone MR. MOSS, 1730 S. M. CLOSE.

241 N. Western ave.

WILL trade well-located Melrose business lot for income or residence. POMPEIAN & MILLETT, 7576 Melrose. GLad. 5002.

50x90 NR. Sunset & Echo Pk., Ex. for 4bls. or small inc. west of Vermont & assume. DR. 9088.

WANTED—Single cor. 4bl. bung. for Normandie ave. business lot, price $4000; equity $2600. TH. 6101.

$4500 EQUITY in 60-ft. Hancock Park residence lot to exchange for clear property. WH. 8114.

$13,000 eq. in apt. site Cahuenga, N. Ho. Blv. Want bus. or ins. GR. 7396

SALE or trade for 4bl. bung. on Normandie ave. Owner, GL. 7397.

FOR EXCHANGE—4-flat and duplex on Colton near Beaudry, inc. $1320, entirely refinished, $18,000. For 8 to 10-rm. residence, good district, or a larger income. Will assume. Write details. 215 Union League Bldg.

$700,000 INCOME PROPERTIES
Want clear, some cash, for equity. Brokers submit. P. L. PRUNIER, Realtor, Lincoln Bldg., L. A. VA. 0733. ME. 3070.

NEW stucco bldg., 16 apts., close in. Want clear eastern or vacant. L. for vicinity. This house is ready to furnish. Owner, 714 STORY BLDG. TU. 2828.

CITY INCOME FOR EXCHANGE
FOR COUNTRY PROPERTY
SANTA FE LAND CO.
6331 HOLLYWOOD BLVD., COR. HUDSON AVE., HOLLYWOOD.

MODERN stucco, 4 4-family flat, tile kitchen & bath, newly painted, up-to-the-minute. Owner will sacrifice, $8000 equity for clear lot or what have you? HO. 8538 or OX. 2766.

$30,000 INCOME property of the highest type, subject to $12,500 first mtg., will consider lot, acreage or non-income. Ph. BE. 9844.

DUPLEX—14 RMS.—4 BATHS.
New in N. High dist. Builder goes to San Diego. Sell very easy terms or trade. EM. 5043

HOLLYWOOD INCOME
$75,000, mtg. $25,000 at 7%. Rental $8400. Exchange, $50,000.
SIMPSON & CHILDS, 453 S. Spring

BEAUT. apt. bldg., center of Hollywood, large income, equity for good T.D.'s at par. Owner, HE. 5458.

WANT good T. D. or lot for $8500 equity in $12,500 dbl. bungalow. W. Hollywood. GL. 8909.

LARGE 16-room new duplex, Beverly Hills, $17,500 for city or country. HE. 6214.

INCOME property & some cash for vacant bus., will assume. AT. 6764

$25,000 L. A. inc. prop. Want Santa Monica, Thomson, ME. 0583.

DUPLEX for sale or exchange. 1737 W. 23rd st., owner, EM. 8227.

5-RM. double, $12,000. Will consider lot in trade. WH. 8211.

REAL ESTATE—
For Exchange

Income Property

WESTLAKE
DISTRICT 4-STORY BRICK
111 RMS. $165,000.
$90,000 5-YR. 1ST MTG.
RANCH OR CITY FOR EQUITY.
MR. RYALS. TR. 5694.

COURT, $25,000, trade $5000 to $12,500, bal. EZ. Own. 101 E. Ave. 36

Suburban Property

40 ACRES vineyard, nr. Fresno, young, clear, with $2500 crop due in 60 days. Right party can clear $3000 annually. Will take suburban or residence L. A. & some cash. Would assume. GR. 8764.

Beach and Harbor Property

WHAT have you for Hermosa Beach property? J. H. KIBLER, Rm. 1206, 112 W. 9th st., L. A.

Country Property

ALFALFA & DAIRY RANCH. Mod. elec. pump plant, 5-rm. hse., all improvements. Nr. State highway & R.R. sta. What have you as 1st payment? Right party can make good deal with TWEEDALE, WESTERN AT FRANKLIN HOLLYWOOD. Phone HO. 5013.

SOME good ranches, 2 near Modesto, 2 near Paso Robles, 2 in San Joaquin Valley, 3 cattle ranches near the coast to exchange for L. A. or San Fernando Valley. What do you prefer? AL. HARRIER, 17433 Ventura Blvd., Van Nuys.

40 ACRES figs, 2 years old, for apartment-house or court. Will assume up to $30,000 cash. 149 N. PALM OAKS, Pasadena. See C. W. SHEPP or SEEKATZ.

30½-A. grove, W. Riverside, $40,000 mtg. $11,000. Submit. ANDERSON INV. CO. 4339 Lankershim Blvd.

FINANCIAL

TO LOAN—
Money

Real Estate Improvements

6% NEW YORK MONEY
Unlimited funds to loan on FIRST MORTGAGE (NOT TRUST DEED) on residence, apartments, flats and business houses.

5% MONEY
on downtown business buildings.

DAVIS MORTGAGE COMPANY
Capital paid in $200,000.
New Location
901-202-203 C. C. Chapman Bldg.
Broadway and Eighth St.
Trinity 6249.
Agts. U. S. Mortgage & Trust Co., New York.

LOWER RATES ON MONEY
QUICK ACTION
WE SPECIALIZE in LOANS on HOMES, DUPLEXES and FLATS in L. A., Burbank, Glendale, Pasadena, Alhambra, Santa Monica.
FREE APPRAISAL
"LET'S TALK IT OVER"
WM. H. WOLFERT MTG. CO.
TRinity 8149. Easy car parking.

LOWER RATES ON MONEY
QUICK ACTION
WE SPECIALIZE in LOANS on HOMES, DUPLEXES and FLATS in L. A., Burbank, Glendale, Pasadena, Santa Monica. FREE APPRAISAL.
HERE TO SERVE YOU
WM. H. WOLFERT MTG. CO.
1017 Rives-Strong Bldg., 9 & Spring.
TRinity 8149. Easy car parking.

SEE US FOR REAL ESTATE LOANS before placing your application. Reduce $10 per $1000 per mo., including int. or faster if desired. Can combine mortgage and trust deed. Reasonable expenses as in 1-year loans. No appraisal fees. No bonus required for paying off loan.
THE WESTERN MTG. CO.,
410 Sun Finance Bldg. VA. 4220.

STRAIGHT THREE YEAR
and
MONTHLY PAYMENT—MONEY TO LOAN
Any amount from $2000 to $100,000 quick action, reasonable.
Mr. Foehl
PACIFIC INVESTMENT CO.
317 Pacific Mutual Bldg. TR. 2449

MONEY! MONEY! LOANS
Easy monthly payments. Safe, sure, convenient. 27 years' experience. Millions of dollars loaned for building, improvement, residence properties only. Write or call for loan folder.
STATE MUTUAL BLDG. & LOAN ASSN.
722 So. Spring St.

WE CONTROL PRIVATE FUNDS
for mortgage loans on business property. Straight 5-yr. loans at current rates. No appraisal fees.
BRADLEY AND GARD.
904 S. Vermont. DUnkirk 9068.

BUILDING LOANS & REFINANCING.
NO WAITING. ANSWER MADE TO-FOLLOWING DAY. LET US HELP YOU. VACANT LOANS $10,000 UP. $2000 TO $500,000.
EUREKA MORTGAGE CO.
218 STORY BLDG. TUcker 3724.

MONEY TO LOAN
On business property. Up to $500,000.
SYNDICATE CO.
917 Title Ins. Bldg. MI. 0094.

WE WANT 60% LOANS
See us about refinancing.
NOW
PEOPLES MORTGAG

MORTGAGES—
Trust Deeds

BEVERLY HILLS
WILSHIRE DISTRICT
TRUST DEEDS
Call at our office for booklet "Six Points About Trust Deeds and How to Get 10% on Your Money." You will like our plan. It combines safety with maximum income with convenience of a coupon bond.
NATIONAL CITY
GUARANTEE COMPANY,
949 S. Olive st. Suite 603.
TUcker 7518.

$400 DISCOUNT
FIRST MORTGAGE
ONLY 4 LEFT
Now building 20 beautiful 6-room Spanish type homes in Pico-Fraser section. Will sell $4000 first mortgages for $3600. Interest 8% runs 2 years. Only 4 left. Value $3200. Wonderful security.
ROBERT A. KLEIN & CO., INC.
3451 W. Slauson Ave.
VErmont 9350. VErmont 6111.

S-T-O-P S-P-E-N-D-I-N-G
Those monthly payments you are receiving on your mortgages, trust deeds and contracts. We will give you cash for them. Quick action. No escrow.
FRIENDLY & FIRBUSH
1022 & 1022-A VAN NUYS BLDG.
ESTAB. 1911. VAndike 1917.

FOR SALE
6% Ocdre First Mortgages
$2500 due Aug., 1928.
$4500 due Sept. 1928.
$4000 due Oct. 1929.
$6000 due Aug. 1929.
No better paper in the city. Will discount.
Phone PA. 4732.

TRUST DEEDS. LIBERAL DISCNT. ALL 8% INTEREST. NEW HOMES
Amt. $1500. Payable $40.
Amt. $2700. Payable $45.
Amt. $3200. Payable $48.
Amt. $3100. Payable $41.50
J. STOPP.
1218 PACIFIC MU. BLDG.

OWNERSHIP INTERESTS
Consistently increase in value of the same time pay 6% rice interest on your investment. Denominations $100 to $20,000. For free illustrated booklet call, write or phone
L. W. COFFEE
406 Grosse Bldg. Phone TR. 8794.

BUY AND SELL
FIRST MORTGAGES
TRUST DEEDS
MY OWN FUNDS
JOSEPH P. MURPHY
802 Hellman Bank Bldg.
TU. 1620.

$8250 T.D. 5 yrs. for $2000.
$7500 T.D. 7 yrs. for $2000.
$2200 paid dn. to $1750 for $1350, all 8%. Equities of $500 to $1000. For sale by owner and builder. TR. 4820.

WE have 5 A-1 first mortgages for sale. 7% interest, semi-annually. Will give 5% discount. 2 of $1500, 1 of $600, 1 of $2000, and 1 of $2200. R. M. GREGG LUMBER CO., Hawthorne, Calif.

WANT $2000—12%, with monthly payments. 1½ yrs. $4,000 Hollywood home, value $10,000. 7% int. CITRUS AVE. $5000 mtge. wanted. KENNEDY REALTY CO., 3461 W. 6th St. DU. 4615.

10% DISCOUNT. 8% INT. FIRST MORTGAGES. $4000, EACH ON 2-STORY BRICK HOUSES IN CITY. DUQUESNE AVE., CULVER CITY OR CH. MISS MINOR. BR. 4240 OR CI. 2815.

$7000 1st mortg. disc. 7%, property located just off Pico nr. Santa Monica. For further information phone CHARLES CLARK, Gibraltar Finance Corp. Glendale 121.

RECORDED trust deed of $2500 at 8% pays $45 per mo. Will disc. 17½% subject to 1st mtge. of $4000. CALL MR. MILLER, 4700 Cimarron. VE. 3875.

PURCHASE money first trust deed, $5700 on well improved Tulare ranch. Will sell at 10% off to pay reasonable discount for cash. Mgr. Phone TWinity 1911.

CONSERVATIVE 1st mortgages to amounts of $500 to $50000. 8&10% 9000.

BUILDERS' MORTGAGE CO.,
707 Washington Bldg. Mich. 7-A.

RECORDED trust deed of $3500, at 8%, pays $40 per mo., will disc. 12½%. All due 5½ yrs., subject to $3000. 2nd mtge. Value $6000. Call MR. MILLER, 4700 Cimarron. VE. 3818.

$2000 1ST MORTGAGE AT 8%. Due in 3 years. Security consists of 2 new 3 houses, 5 & 6 rms. on level lot 100 ft. by 150 ft. Alvarado & Sunset. No 10% broker.

$400 DISCOUNT. $2500, 8% Trust Deed. Owner's home, A-1 mortgage and dandy 7-room bung., full bsmt., furnace, garage. $4500. Call 2001 W. 49TH ST. VE. 2603.

$6000 WANTED on T. D. 1 year, 12% int. behind $12,500 mtg. Property valued at $46,000. Call TU. 9984.

$2000 T.D. This is a whiz. 25% discount. Just off Pico near Santa Monica. Name cuts it 2 yrs., interest 8%, discount 25% Ph. DR. 4334.

CASH for mortgages and trust deeds. BRING THEM IN MONEY AVAILABLE
209-10 Stock Exchange Bldg.

CONSERVATIVE T. D.
$2000 6% 2 yrs. for $2300.
$1000 6% 2 yrs. for $1150.
Valued at $7500. Call TR. 1911.

MONEY at once for trust deeds and mortgages; private party or principal; no commission; state full particulars. 309 GRANT BLDG. BR. 0782.

GIVE several 1st mortgages will sell at 10% discount; will pay good bonus for quick action. 1222 Grosse B. box 141 Times Office.

We will buy your mtgs. and trust deeds; discount. WM. H. MOORE.
CALIF. MUTUAL FINANCE CO.
Metro. 2616.

TRUST deed wanted. Will accept T.D. in exchange for 6-room home located in Pasadena. Brokers do not call. AX. 2665.

G.L. MORTGAGE CORP. 403 Finance Bldg. Citrus at Colorado. Buys trust deeds & mortgages with own money. No delay.

$2000 GILT edge T. D. for $2000, 2 yrs., 8% pays monthly on $3000 bldg. Value now in escrow. OWNER, TH. 1307.

$4000 T.D. 8% 2 yrs. $70 per. Liberal disc. Beautiful new 7-rm. stucco. W. Hollywood. Just sold. WH. 4818.

$4000 TRUST DEED
Due 2 years 4 months. Discount 18%.
Inc. W. Hollywood Call Mr. Jamison OXford 6111.

$4000 FIRST mtg. 3 yrs., 8%, impv. Nr. Beverly Hills, value $8500. 5% discount. Owner, GR. 1104.

PURCHASE money T.D. $3450, payable $50 monthly. Liberal disc. Call R. F. Colling. GLad. 2181.

FOR SALE—Trust Deed, unpaid balance $3,174. Interest 6%. Gilford, 5484 5th Av. VErmont 3983

TRUST DEEDS wanted in exchange for select Wilshire income property. Owner, TU. 9071 eves.

$5000 TRUST deed subj. to $5000 1st mtg. on close in 10 rm. income dbl. Secured. Good discount. ME. 2615.

WE BUY mtgs., T.D.'s, contrs. with cash. Quick action. No brokerage. 1063 Rdew Arcade Bldg.

WE BUY TRUST DEEDS
J. W. EAGLE, INC.
201 Spring St. TU. 8787.

WE WILL BUY TRUST DEEDS!
STATE CREDIT CORPORATION,
816 S. Flower st. Suite 1016.

$8250 T.D., on good San Diego lots. Owner moving. JOHNSON, Rm. 607, 126 W. 3rd St. TU. 2988.

$620 DISCOUNT. $2480 trust deed 8% secured by new 2-rm. stucco. Builder. 2001 W. 49TH. VE. 1589.

TRUST deed, $3500, $50 mo. at 8%, all due 14 mos. in Beverly Hills, nr. Wilshire. Will discount. OX. 1744.

$1750 BUYS pur. money T. D., $43 per mo. 8% 2 yrs., 7 sty. stucco, beta 12%. Pr.: no brokers. TR. 0145.

$750 2nd T.D. for sale. 12% int. 2 yrs. following $3100 1st. Will discount. Ph. WM. 1730.

$1000 T.D., 27½% disc. $2500, 1st mtg. 6% disc. 7311 S. San Pedro. JE. 1276.

FOR SALE—Small deed of trust, first & Long Beach property. Address K. box 130, Times Office.

$1000 PURCHASE T. D. 1 yr., $100 per mo. 8% disc. West Hollywood residential. HE. 3420.

10% DISCOUNT, two $1000 and one $2000, FIRST trust deeds. Owner, 4329 Langdon Blvd., Lank. 134

GOOD TRUST deeds paid down to $1000, runs out to 2 yrs., interest 8%, discount 25% Ph. DR. 4334.

CASH for trust deeds, mortgages, contracts. Quick action. No escrow. RICHARD, 510 W. 6th. TU. 5328.

A PERSONAL note of C. C. Julian will discount 50%. Call A. C. COX, NO. 0960.

$1000 TRUST deed for $1200, good security. WINBERG REALTY CO., 3416 W. Slauson. VE. 2153.

PRIVATE money for mtgs. & T. D.'s, preferred. Ph. GR. 4576, 7712 Melrose Ave.

T.D. $ 2000. disc. 40%; $1920 disc. 25%; $1750, disc. 25% TO 2711.

$3200 TRUST deed 8% int. on new stucco. Disc. 30% Owner DE 4479

T.D. $6750, 2 yrs. Hollywood Way. Big dis. FA. 1372.

BIG sacrifice, gilt edged trust deed. Phone TRinity 7786. FA. 0932.

$5000 T.D., 5% int., 5% dus 2 yrs. 25% disc. Prin. only. MU. 3753.

$1000, 3 yrs., mortgage, 7%, owner's new home. THorsway 0505.

$3150 T.D., 8 West. Discount 340%, 132 mo. ADAMS. AT. 4913.

40% DISC. 1 yr. T.D. Small 1st mtg. Owner. TR. 9071 eves.

$15,000 for good trust deeds. W. L. BYLER. DUnk. 1900.

MORTGAGES—
Trust Deeds

$500 DISCOUNT
FIRST MORTGAGE
ONLY 2 LEFT
We are building 14 beautiful 7-room homes in Beverly Hills on Doheny Drive. We offer a $6500 first mortgage for $6000. Runs 3 years, interest 8%. We have only two of these mortgages left. Value $12,500. No better mortgages ever offered. These are surety bonded construction loans.
ROBERT A. KLEIN & CO., INC.
3451 W. Slauson Ave.
VErmont 9350. VErmont 6111.

BUILDING LOAN
7% and 8%: we lend our own funds. Will refinance completed buildings at 5½, 6, 6½ or 7%, depending upon conservatism of loan; trust deeds loaned, 12% made without delay. Discounted good trust deeds bought and sold. We prefer Hollywood, Beverly Hills, Wilshire & Hancock Park district.
HOWE & HAUN INV. CO.,
339 N. Beverly Dr. OX. 6111.
Beverly Hills.

T-R-U-S-T—D-E-E-D
$5000 5% —36 MO.
Discount 20%
Property Appraised $40,000
1st mtge. $26,000—7%—Amtzn.
A-N-G-E-L-I-L-L-O
AL. 5545

$3300 TRUST deed due 1 yr., 8% interest. Disc. 10%. This is behind $6500 first on two houses in Hollywood, valued at $12,000. GR. 1164.
HOWE & HAUN INVESTMENT CO., 6922 Hollywood Blvd.

WANTED: Mtg. and trust deeds on Hollywood, Beverly and Wilshire properties. Have money; any amt. 8% TAFT REALTY CO., 1684 N. Vine. HO. 7190.

$3175 TRUST deed at 25% discount, pays $37 mo. VE. 7307.

$5200 T.D. on $13,500 home. Will discount 25%. HO. 7406.

BIG disc. 2-yr. T.D., new stge. Must sell. Owner, 406 W. 104th. TH. 7944

STOCKS AND BONDS—
Miscellaneous

JULIAN oil or BOLSA CHICA, above market paid in exch. for new stocco bldg. and gar. or Trust Deed paying $40 mo. TR. 0145.

MINES AND MINING—
Miscellaneous

RARE OPPORTUNITY
Opportunity offered to 10 practical mining men in gold and silver mining enterprise: a real mine, not a prospect. Number persons limited. See Mr. Schley at 1003 Figueroa Street.

WOULD YOU INVEST?
$10,000?
With more than an equal chance to make 10 times the amount or better in a combination mining of nonmetallics.
MR. STONEHAM,
610 W. SANTA BARBARA AVE.
PHONE ARdigo 5158.

I HAVE one of the most interesting placer propositions in the State. I want to discuss the matter with responsible people interested in placer mining. Address K. box 258, Times Office.

WANT partner. Not trying to sell. New strike, free drill, sold, essay $10 foot, day from 1 ton. Need $4000, no more. Lib. int. Give ph. Address K. box 245, Times Office.

SEE me for mining property in Arizona. DU. 2107.

BUSINESSES

HOTELS, ROOM'G HOUSES
For Sale, Rt., Lease Wanted

For Sale

A REAL OPPORTUNITY

A new hotel, beautiful residential district, 60 all outside rooms, 50% baths. Low rent. Doing good business. Will consider trade. Price $45,000. Terms.
ROBERT A. KLEIN & CO., INC.
3451 W. Slauson Ave.
VErmont 9350. VErmont 6111.

Those monthly payments you are receiving on your mortgages, trust deeds and contracts. We will give you cash for them. Quick action. No escrow.
FRIENDLY & FIRBUSH
1022 & 1022-A VAN NUYS BLDG.
ESTAB. 1911. VAndike 1917.

FOR SALE
6% Ocdre First Mortgages
$2500 due Aug., 1928.
$4500 due Sept. 1928.
$4000 due Oct. 1929.
$6000 due Aug. 1929.
No better paper in the city. Will discount.
Phone PA. 4732.

TRUST DEEDS. LIBERAL DISCNT. ALL 8% INTEREST. NEW HOMES
Amt. $1500. Payable $40.
Amt. $2700. Payable $45.
Amt. $3200. Payable $48.
Amt. $3100. Payable $41.50
J. STOPP.
1218 PACIFIC MU. BLDG.

OWNERSHIP INTERESTS
Consistently increase in value of the same time pay 6% rice interest on your investment. Denominations $100 to $20,000. For free illustrated booklet call, write or phone
L. W. COFFEE
406 Grosse Bldg. Phone TR. 8794.

BUY AND SELL
FIRST MORTGAGES
TRUST DEEDS
MY OWN FUNDS
JOSEPH P. MURPHY
802 Hellman Bank Bldg.
TU. 1620.

$8250 T.D. 5 yrs. for $2000.
$7500 T.D. 7 yrs. for $2000.
$2200 paid dn. to $1750 for $1350, all 8%. Equities of $500 to $1000. For sale by owner and builder. TR. 4820.

WE have 5 A-1 first mortgages for sale. 7% interest, semi-annually. Will give 5% discount. 2 of $1500, 1 of $600, 1 of $2000, and 1 of $2200. R. M. GREGG LUMBER CO., Hawthorne, Calif.

WANT $2000—12%, with monthly payments. 1½ yrs. $4,000 Hollywood home, value $10,000. 7% int. CITRUS AVE. $5000 mtge. wanted. KENNEDY REALTY CO., 3461 W. 6th St. DU. 4615.

10% DISCOUNT. 8% INT. FIRST MORTGAGES. $4000, EACH ON 2-STORY BRICK HOUSES IN CITY. DUQUESNE AVE., CULVER CITY OR CH. MISS MINOR. BR. 4240 OR CI. 2815.

$7000 1st mortg. disc. 7%, property located just off Pico nr. Santa Monica. For further information phone CHARLES CLARK, Gibraltar Finance Corp. Glendale 121.

RECORDED trust deed of $2500 at 8% pays $45 per mo. Will disc. 17½% subject to 1st mtge. of $4000. CALL MR. MILLER, 4700 Cimarron. VE. 3875.

PURCHASE money first trust deed, $5700 on well improved Tulare ranch. Will sell at 10% off to pay reasonable discount for cash. Mgr. Phone TWinity 1911.

CONSERVATIVE 1st mortgages to amounts of $500 to $50000. 8&10% 9000.

BUILDERS' MORTGAGE CO.,
707 Washington Bldg. Mich. 7-A.

RECORDED trust deed of $3500, at 8%, pays $40 per mo., will disc. 12½%. All due 5½ yrs., subject to $3000. 2nd mtge. Value $6000. Call MR. MILLER, 4700 Cimarron. VE. 3818.

$2000 1ST MORTGAGE AT 8%. Due in 3 years. Security consists of 2 new 3 houses, 5 & 6 rms. on level lot 100 ft. by 150 ft. Alvarado & Sunset. No 10% broker.

$400 DISCOUNT. $2500, 8% Trust Deed. Owner's home, A-1 mortgage and dandy 7-room bung., full bsmt., furnace, garage. $4500. Call 2001 W. 49TH ST. VE. 2603.

$6000 WANTED on T. D. 1 year, 12% int. behind $12,500 mtg. Property valued at $46,000. Call TU. 9984.

$2000 T.D. This is a whiz. 25% discount. Just off Pico near Santa Monica. Name cuts it 2 yrs., interest 8%, discount 25% Ph. DR. 4334.

CASH for mortgages and trust deeds. BRING THEM IN MONEY AVAILABLE
209-10 Stock Exchange Bldg.

CONSERVATIVE T. D.
$2000 6% 2 yrs. for $2300.
$1000 6% 2 yrs. for $1150.
Valued at $7500. Call TR. 1911.

MONEY at once for trust deeds and mortgages; private party or principal; no commission; state full particulars. 309 GRANT BLDG. BR. 0782.

GIVE several 1st mortgages will sell at 10% discount; will pay good bonus for quick action. 1222 Grosse B. box 141 Times Office.

We will buy your mtgs. and trust deeds; discount.
WM. H. MOORE.
CALIF. MUTUAL FINANCE CO.
Metro. 2616.

TRUST deed wanted. Will accept T.D. in exchange for 6-room home located in Pasadena. Brokers do not call. AX. 2665.

G.L. MORTGAGE CORP. 403 Finance Bldg. Citrus at Colorado. Buys trust deeds & mortgages with own money. No delay.

$2000 GILT edge T. D. for $2000, 2 yrs., 8% pays monthly on $3000 bldg. Value now in escrow. OWNER, TH. 1307.

$4000 T.D. 8% 2 yrs. $70 per. Liberal disc. Beautiful new 7-rm. stucco. W. Hollywood. Just sold. WH. 4818.

$4000 TRUST DEED
Due 2 years 4 months. Discount 18%.
Inc. W. Hollywood Call Mr. Jamison OXford 6111.

$4000 FIRST mtg. 3 yrs., 8%, impv. Nr. Beverly Hills, value $8500. 5% discount. Owner, GR. 1104.

PURCHASE money T.D. $3450, payable $50 monthly. Liberal disc. Call R. F. Colling. GLad. 2181.

FOR SALE—Trust Deed, unpaid balance $3,174. Interest 6%. Gilford, 5484 5th Av. VErmont 3983

TRUST DEEDS wanted in exchange for select Wilshire income property. Owner, TU. 9071 eves.

$5000 TRUST deed subj. to $5000 1st mtg. on close in 10 rm. income dbl. Secured. Good discount. ME. 2615.

WE BUY mtgs., T.D.'s, contrs. with cash. Quick action. No brokerage. 1063 Rdew Arcade Bldg.

WE BUY TRUST DEEDS
J. W. EAGLE, INC.
201 Spring St. TU. 8787.

WE WILL BUY TRUST DEEDS!
STATE CREDIT CORPORATION,
816 S. Flower st. Suite 1016.

$8250 T.D., on good San Diego lots. Owner moving. JOHNSON, Rm. 607, 126 W. 3rd St. TU. 2988.

$620 DISCOUNT. $2480 trust deed 8% secured by new 2-rm. stucco. Builder. 2001 W. 49TH. VE. 1589.

TRUST deed, $3500, $50 mo. at 8%, all due 14 mos. in Beverly Hills, nr. Wilshire. Will discount. OX. 1744.

$1750 BUYS pur. money T. D., $43 per mo. 8% 2 yrs., 7 sty. stucco, beta 12%. Pr.: no brokers. TR. 0145.

$750 2nd T.D. for sale. 12% int. 2 yrs. following $3100 1st. Will discount. Ph. WM. 1730.

$1000 T.D., 27½% disc. $2500, 1st mtg. 6% disc. 7311 S. San Pedro. JE. 1276.

FOR SALE—Small deed of trust, first & Long Beach property. Address K. box 130, Times Office.

$1000 PURCHASE T. D. 1 yr., $100 per mo. 8% disc. West Hollywood residential. HE. 3420.

10% DISCOUNT, two $1000 and one $2000, FIRST trust deeds. Owner, 4329 Langdon Blvd., Lank. 134

GOOD TRUST deeds paid down to $1000, runs out to 2 yrs., interest 8%, discount 25% Ph. DR. 4334.

CASH for trust deeds, mortgages, contracts. Quick action. No escrow. RICHARD, 510 W. 6th. TU. 5328.

A PERSONAL note of C. C. Julian will discount 50%. Call A. C. COX, NO. 0960.

$1000 TRUST deed for $1200, good security. WINBERG REALTY CO., 3416 W. Slauson. VE. 2153.

PRIVATE money for mtgs. & T. D.'s, preferred. Ph. GR. 4576, 7712 Melrose Ave.

T.D. $ 2000. disc. 40%; $1920 disc. 25%; $1750, disc. 25% TO 2711.

$3200 TRUST deed 8% int. on new stucco. Disc. 30% Owner DE 4479

T.D. $6750, 2 yrs. Hollywood Way. Big dis. FA. 1372.

BIG sacrifice, gilt edged trust deed. Phone TRinity 7786. FA. 0932.

$5000 T.D., 5% int., 5% dus 2 yrs., 25% disc. Prin. only. MU. 3753.

$1000, 3 yrs., mortgage, 7%, owner's new home. THorsway 0505.

$3150 T.D., 8 West. Discount 340%, 132 mo. ADAMS. AT. 4913.

40% DISC. 1 yr. T.D. Small 1st mtg. Owner. TR. 9071 eves.

$15,000 for good trust deeds. W. L. BYLER. DUnk. 1900.

BUSINESS INVESTMENTS—
All Kinds

IF YOU HAVE FROM $5000 TO $25,000 WE HAVE AN EXCEPTIONAL OPPORTUNITY.
WE ARE A NEW INCORPORATION WITH OUR STOCK INTACT AND NO DEBTS OR OBLIGATIONS.
OUR BUSINESS ATTRACTS MONEY FROM THE MASSES.
WE WILL NOT UNDERTAKE A STOCK SELLING CAMPAIGN.
WE BELIEVE WE CAN PROVE TO YOU THAT IN SIX MONTHS YOU WILL HAVE YOUR MONEY BACK AND KEEP A BIG INTEREST IN OUR MONEY-MAKING BUSINESS. ADDRESS P. BOX 269, TIMES BRANCH.

A MANUFACTURING concern now in production and marketing can use additional funds to great advantage and can afford at this time to give the investor special privileges. Here is an opportunity for a particular investor who has a chance just now to become interested in a substantial and profitable business. Address K. box 269, Times Office.

YOU never saw such an investment opportunity for a months' income, WITH SAFETY. 1002 S. Grand.

BUSINESS OPPORTUNITIES
Of Many Kinds
Miscellaneous

WILL DISPOSE OF ½ OR WHOLE INTEREST IN GOING MANUFACTURING CONCERN, SHOWING LARGE RETURNS, TO RESPONSIBLE PARTY. WHO HAS THE ABILITY TO TAKE CHARGE & MANAGE, AS MY OTHER INTERESTS REQUIRE ALL MY TIME. PARTY TO QUALIFY MUST FURNISH BEST OF REFERENCE & MUST BE CAPABLE OF HANDLING ORGANIZATION. NO INTERVIEWS WILL BE GRANTED UNLESS THE ABOVE QUALIFICATIONS CAN BE COMPLIED WITH. APPLY 1013 COMMERCIAL EXCHANGE BUILDING, 416 WEST 8TH STREET.

BEAUTIFUL inn on most traveled blvd. 10 miles from L. A. Catering to chick & steak dinner, high class equipment throughout. Living rooms. Must be seen to be appreciated. Have to leave on account of sickness. Will either sell, lease or trade. Will make extraordinary bargain to the right party. For full information address MM, Times Office, Alhambra.

DISTRIBUTORS
WANTED EVERYWHERE
ACTIVE DRIVE NOW ON
for RED CLIPS roller bearing and lubricator for springs; remarkable results; if all shock absorber made could be combined in one, RED CLIPS would still outperform them all. Price surprisingly low; liberal contracts. RED CLIPS MFG. CO., 3708 S. Figueroa.

$20,000 a year or $5000 investment. Auto rental U Drive, all new cars, only auto rental in a town of 70,000, the cleanest business in Southern California. Established 3 years, owner has other business, can't look after it, deal direct with owner, step right in and make money. See Mgr. at 316 S. Brand, Glendale. Calif. Glen. 3067.

NATIONAL BANK
FOR SALE CONTROL in national bank. Splendid location, San Juan Mexico. Near terminus of railroad line. Priced right. Cap. $25,000.00. Surplus $5760.00. An opportunity. Address W. box 483 Times Branch.

WOULD U buy a business paying $5000 a yr. income that can be increased to $10,000, combined with DE LUXE home, all on 2 beautiful 1-ac. estate, for $14,900, about $5500 down? Stocks, bonds or mortgages taken as part payment. A. Harrington, corr. Foothill Blvd. and Huntington Dr., Duarte. Black 324.

A GUARANTEED INCOME ASSURED" raising fur rabbits. We'll buy all you raise, $125.00 paid (at 6 mos.) EWD. FESSER, mgr. Golden West Fur Farms, 1165 S. Mdwy., L. A. Ranch, 140 E. Duarte Rd., ARCADIA.

FOR SALE. Crushing plant in San Fernando Valley, going business, ready market for all materials produced, can guarantee disposal of complete output. Will sacrifice for quick sale. Address F. box 20, Times Office.

STORE, kitchen, dining room, five screened separate sleeping cottages, partly furnished. For lease. Spring water piped to premises. Fruit trees contains, 56 mi. from L. A. Main line So. Pacific. 300 ft. from station. Address R.F.D. 2, Box 161, Pasadena.

I HAVE an investment proposition that will interest large & small investors. The exclusive territory is part of Pasadena, Sierra Madre, & Alhambra. Investigate. Box 724, Times Office, Glendale.

PHONE YOUR WANT-ADS TO THE TIMES. NO CREDIT ARRANGEMENT NECESSARY. COURTEOUS, EXPERIENCED AD-TAKERS, DAY AND NIGHT. WILL HELP YOU WITH YOUR COPY, IF DESIRED. MEtropolitan 0700.

I HAVE a very good proposition for responsible party who can invest $3500. Returns very likely to be ten times that amount in 6 months. This is a private party deal. 1947. 284 SAN FERNANDO ROAD.

FREE. Established business known as HOLLYWOOD RENTAL BUREAU. Party must have 4 & pay 3 months' rent ($40) for ground floor office space. Owner, SHERMAN, 6561 Hollywood Blvd. HO. 0938.

22-ROOM unfurnished hotel, one block from Second street, City of Pomona, with living quarters for man & wife or family, 3-yr. lease at $100 per month. Phone Long Beach 228-179.

WONDERFUL chance for man or woman who can serve home cooking. Present owners must specialize on cafe, delicatessen, tobacco business. Box 86, Mission Beach, San Diego. The summer and winter resort of So. Cal

PARTNER WANTED
Must go north on business. BATTERY and ELECTRICAL SHOP Business too good to leave with help. Only small investment required. ET OWNER, 1765 N. Cahuenga.

WANTED—Secretary-treasurer for a manufacturing enterprise. Financial interest necessary. Position permanent with very promising future. Address, giving details, to Address K. box 118, Times Office.

EXPERIENCED penitryman to take charge and develop large poultry project. Must make investment with us. Salary satisfactory to the right man. C. W. Lerche, 719 Hord Bldg., L. A. Phone VA. 8619.

EMP. Agcy., estab. 5 yrs. Doing good profitable business. On account of death I must sell this month. A bargain for quick sale. Address J. box 75, Times Office.

DENTIST NEEDED
No. dentist in rapidly-growing town of 800 families, 15 miles from L.A. Office in new building for rent. Address K. box 235, Times Office.

ADVERTISING salesman as associate in national distribution of patented removable outer door sign. WAYNE GABLE CO., 2640 No. Main St., Santa Ana.

A FIRST class wholesale and retail bakery for sale on account of sickness. If interested come out and see us and make an offer. IDEAL BAKERY, Elsinore, Cal.

CAPITAL FOR FINANCING—
If you are planning to organize a company or sell stock, see HITCHCOCK & Asso. (Estab. over 6 yrs.) 712 Ins. Exch. Bldg. 9th & Olive.

$350 CASH will put you in possession of fly 20-stool restaurant, making money, bal. out of monthly profits. See this today. H. KOHLER. 1524 Cahuenga.

BEST buy in vicin. filling station, lunch, din.-rms. & tourist camp. In fine grove, very cheap. Sickness. 5-Mile House. 8560 Alhambra ave.

CATALINA ISLAND. New stores in new building, just finished, opposite postoffice and steamer landing. LE-FAVOR, Avalon, Calif.

ASSISTANT, pleas. estab. Holly'd bus., $100 wk. to start, no exp. nec., if reliable, small inv., fully secured $243 HOLLYWOOD BLVD

HAVE very good business opportunity for right party, you must see it to appreciate. See MR. YOUNG, but 9 a.m. 2107 W. 7th St.

YOUR services, $4250, buys half interest beautiful business. (Draw $250 mo., besides inc.) 355 S. BDWY. R. 201.

CHILDREN'S dry goods on Vermont ave. Priced to sell quick. Rm. 402, 130 S. Broadway.

DISTRIBUTORS wanted, all terri. East. High-class repeat line, excl. contract. 1262 S. Lake st., at Pico.

ROOT beer, cig., soft drinks, candies. Owner, 28 W. MAIN, Alhambra.

EQUITY in 20 cuws, retail route. R.R. 1, Box 455, MONROVIA.

LUNCH rm. Seats 16. Busy loc. Sac. for $450. 4375 S. Figueroa.

BUSINESS OPPORTUNITIES
Of Many Kinds
Miscellaneous

FOR SALE—CLOTHING, SHOE AND FURNISHING BUSINESS. EXCLUSIVE FRANCHISE FOR FINEST LINES OF MEN'S HATS, CLOTHING AND SHOES. A DISAGREEMENT AMONG PARTNERS MAKES THIS A WONDERFUL OPPORTUNITY TO OBTAIN A HIGH-GRADE ESTABLISHED BUSINESS. MDSE. AND FIXTURES ABOUT $30,000. STORE LOCATED ABOUT 20 MILES FROM LOS ANGELES. ADDRESS K. BOX 108, TIMES OFFICE.

SOMETHING NEW
State and county rights for exclusive distribution of NEW COMB SUNDAE MACHINE. Nothing like it on market. Small investment required to cover mdse. Call and see machine demonstrated. DRY-ZERO INSULATION CORP., 1002 Broadway Arcade Bldg., L. A. TU. 8208.

ASSISTANT, pleasant cet., Hollywood bus. No exp. nec. if wkr. $100 wk. to start. Small inv. 5847 SUNSET.

LIGHT mfg. plant, on account of death, at a bargain. Ph. DE. 5411.

In Alphabetical Order

ART & NOTION STORE, well located, old est. business, new clean stock. Good reason for selling. WILL INVOICE. 1130 W. 7TH ST.

APARTMENT, 12 3-room flats, good location, rented at $200 each apt. 7-yr. lease. 1211 W. 4TH ST.

ART shop, S.W. loc., 4½ yr. lease. Net $4000 yr. Sell at inv. 1311 W. 6th st.

ART shop, S.W. loc. 4½ yr. lse. Net $4000 yr. Sell at inv. 1311 W. 6th.

AUTO wrecking, battery service and used car lot. Buildings and lease for sale. Good loc. and business. Sub-rented to cover rent on property. 4836 WHITTIER BLVD. Owner.

AUTO paint. & trimming bus. (Going east, will sac. Well estab. loc. Complete equip. low rent. Address H. box 78, Times Office.

AUTO paint shop: Hollywood, will sell all or ½ interest. Plenty of work. 6418 SUNSET BLVD.

AUTO service station, partner, no experience necessary if wkr. Nets $10 day each. Small inv. 5847 Sunset Bd

AUTO dump truck, 1925 model, with work, only $500 cash. Bal. E-Z. KENRICK, 731 S. San Pedro st.

AUTO parts new and used, take partner or sell. 5541 WHITTIER BL.

BAKERY — One of the best paying bakeries in the Southland, in fast growing factory city, 12 miles from Los Angeles. Brick oven, dough mixer, cake machine and delivery car. Strictly modern store and shop, open now, doing $75 to $80 a day cash business. Best location in town. This place will stand any investigation you care to make. The price is $5000. This is a wonderful chance for some one. If you are interested come out and I will show you around. If you don't mean business, please don't answer. BURBANK BAKERY, Burbank, Calif.

BAKERY—New Dalton oven, bread & cake wrapper, slicer. Fully equipt shop & store. Best strictly cash retail business in L.A. for the price. 4½ yr. terms. Absolutely new. Reas. terms. 3204 Glendale Blvd., LOS ANGELES.

BAKERY for sale, best location in the city. Good reasons for selling. Call at 135 N. Brand Blvd., Glendale. Pp. Glendale 2231.

BAKERY, retail, partner wanted, with $3500 to cash. Good for 2nd one, some good opportunities, see Schuyl. 2129 9th Ave. EM. 2945.

BATTERY & ignition, fully equipped, 3-yr. lease, $125 cash, stock & fixtures for part. No phone calls. 7781 SANTA MONICA BLVD.

BEAUTY SHOP, ABSOLUTE VALUE KNOWN THROUGHOUT LOS ANGELES. STEADY CLIENTELE. HI CLASS Complete equipment. Called East. THIS IS GENUINE. ACT AT ONCE. FIRST REAL OFFER GETS PRIZE. VE. 4399.

BEAUTY parlor, Furn. living rm. good for 1 or 2 people, good loc., reas. rent. Reason for cash offer. No agents. EM. 7928.

BEAUTY Shoppe. The best that money can buy. Small investment handles. Look 1131 W. 6th st. Ph. DU. 4453

CAFE & barbecue. One of the best in Cal. Doing good business on busiest blvd. Money-maker. Long lease. Legitimate proposition. Good reason for selling. Address K. box 118, Times Office.

CAFETERIA & rooming house, 6-year lease, cheap rent, fine income, $1000 handles rm. hse. $1150 handles cafeteria, sell separate or both. MEHRITT, 400 Hibernian Bldg.

CAFE—LUNCH. Located at El Segundo. Practically new. Cost $4500 to install. Will consider exchange. What have you? 610 BRYSON BLDG., 2nd & Spring.

CAFE—NOT A BUY
BUT A STEAL
Beautifully equipped place. Must be sold. Easy terms. See RUSSELL, 327 S. Spring.

CAFE & lunch on busy blvd. Low rent. Long lease. This is a sure pickup for only $1500. See this for yourself. 724 W. 4TH ST., R. 433.

CAFE for sale. Come and see for yourself. Reasonable price. Owner wants to quit. INTERNATIONAL CAFE, Lankershim, Cal.

CAFE: small town near L. A., clearing $500 mo. 4½-year lease or ground, $1000 cash includes build-ing. 1311 WEST 6TH ST.

CAFETERIA and delicatessen, established bus. completely equipped. Sac. on acct. of sickness, $500. 506 BIX-BY, nr. 6th. Ph. 554868.

CAFE, 33 seats, gd loc. Place clr. ½ blk. Westlake Pk. $1400. $500 cash, bal. $75 mo. Owner, 2014 W. 6th pl.

CAFETERIA, tables, best equip. 2-yr. lease. Retiring. $1817 mo. Worth it.

CAFE, ideal for couple. Fine bus. $450 EZ terms. 3401½ S. PARK AVE.

CIGAR STAND,
2-chair barber shop. Modern fixtures. Central location. Clean stock cigars. Can add beauty parlor. PRICE CUT TO $1200. This is less than invoice. 1138 W. 7th st.

CIGAR stand, mags., etc. Clears $150 mo. Dandy location, no competition. 3-yr. lease. $20 rent. Ltdry. pays rent. 6604 Melrose Blvd.

CIGAR, candy, magazines. Busy dn. town street. Attractive proposition to right party. Owner, address K. box 210, Times Office.

CIGAR stand, Hotel Christie, Hollywood. Long term lease. Attractive proposition. $1500 takes all.

CIGAR & soft drink store, next theatre, Pacoima. Rent $25. Bargain. 7216 N. Bdwy.

CIGAR stand, best Broadway loc., money maker, owner, 316 S. Bdwy.

CIGAR & soft drink store, Bdwy. loc. Fine for couple. 131-A S. BDWY.

CIGAR and soft drink, best loc. Rent $25. $1500. 815 S. VERMONT.

CIGAR & soft drink stand, doing good business. Sell this first. 1277 E. 6TH ST.

CLEANING & pressing. Good section of city. Rent $35, lease. Fully equipped. Est. 4 yrs. Has 3 liv. rms. Must sacrifice this money-maker at once. Only $600. 124 W. 4TH, R. 448.

CLEANING, dyeing, estab. $100 cash. Liv. qtrs. Rt. $25. 961 Hyde Pk. Bd.

COFFEE shop, can be used as tea room, doing $1100 monthly. Just newly decorated, very attractive, seats 80. Nr. University and Theater. High class clientele. Established business. Owner in theatrical business. Price $1100. Cash or terms. 4419 MELROSE AVE.

CONFECTIONERY, ice cream, store complete, fine location, Glendale. Real sacrifice. L. L. GODDARD, Ph. GL. 4707.

CONFECTIONERY, clears $200 month. Price $750, only $400 down, rent $50. Call 208 Delta Bldg., 426 SPRING.

CONF., fountain & lunch, 6 booths, 1 blk. school, rent $60. Fine for 1 or 2. $1250, or trade $600 for auto. Ph. DR. 4334.

CONF., fts., lunch, cor. loc., nr. schl. Liv. rms. Sac. for cash. VE. 4367.

DELICATESSEN, restaurant, leaving city, $800. Ocean Front, Ocean Park.

DRUG STORE, no fixtures to buy, stock only, long lease, with or without soda fountain. You must see quick. Address F. box 211, Times Office.

DRUG store. If you want a good business in a first class location, see J. R.